Telephone EV 3-4111

The Daily Colonist.

Forecast: Clear (Details on Page 3)

Vancouver Island's Leading Newspaper Since 1858

No. 129–104th YEAR | VICTORIA, BRITISH COLUMBIA, SUNDAY, MAY 13, 1962 | 10 CENTS DAILY 14 CENTS SUNDAY | 66 PAGES

Fastest Car At Start

Crouched at start as green flag drops is John Razzelle's Jaguar XK-E, fastest car in practice yesterday for today's Centennial International Hillclimb at Mount Douglas. Jag took hill in 60.48 seconds. See Car Corner, Page 10.—(Colonist photo.)

'We'll Fight'

Reds at Door General Tells Alarmed Thais

BANGKOK (UPI)—Thailand reacted with alarm yesterday to the rebel success in Laos and Interior Minister Gen. Prapas Charusatien warned, "the Communists are at our own door."

"We will fight to our last breath against the Communist danger," he pledged. "We will fight on every inch of our land."

Premier Sarit Thanarat was preparing to make a personal inspection of Thai defences along its northern border with Laos following the fall of the Laos stronghold of Houei Sai.

AGENTS FEARED

Capture of the Mekong River town by pro-Communist forces held out the threat of penetration by Communist agents and guerrillas into Thailand's rugged northern mountains.

COULD SEND TROOPS

There still was no indication the Southeast Treaty Organization would act in the current crisis. It could send troops into Laos if the Laotian government requested it and if it felt its security was threatened.

SEATO headquarters are in Bangkok.

2,000 INTERNED

Sarit, who is supreme commander of the Thai army in addition to being premier, said the Thai border defences may not yet be adequate and expressed concern over the approach of Communist troops.

He said he would go to the Thai village of Xiengkhong where 2,000 Lao troops have been interned across the 150-yard wide Mekong River from Houei Sai.

He said his personal inspection trip would be necessary before any orders are given for defence actions but the

Continued on Page 2

PREMIER SARIT . . . fight to death

VICE-ADM. SCHOECH . . . heads for Asia

Arrow (1) indicates U.S. carrier task force sent from Philippines into Southeast Asian waters. Battle group may go into Thailand (2). In Laos (3) rebels continue gains.—(AP Photofax map.)

U.S. Sends Task Force

WASHINGTON (AP) — President Kennedy Saturday alerted land, sea and air units for possible movement into Southeast Asia if further developments in crisis-ridden Laos make this necessary.

The first step was taken Friday with the dispatch into Southeast Asian waters of an aircraft carrier task force of the U.S. Seventh Fleet, commanded by Vice-Adm. William Schoech, believed to be carrying a 2,000-man reinforced marine battalion.

COULD BE LANDED

These troops could be landed in Thailand, a U.S. ally under the Southeast Asia Treaty Organization, by arrangement with that country.

Rapid Communist advances in Laos prompted the U.S. military manoeuvre and were the subject of a conference Kennedy held with State Secretary Rusk, Defence Secretary McNamara, Gen. Lyman L. Lemnitzer, chairman of the joint chiefs of staff, and other policy-makers.

There was no immediate announcement of any other steps that might be taken to deal with the Laotian crisis.

The marines moving into the

Continued on Page 2

Surprise Talks In Burma

RANGOON, Burma (UPI)—Laotian defence minister Gen. Phoumi Nosavan flew here yesterday secretly and uninvited for mystery talks on the Laotian crisis with Burma's strongman Gen. Ne Win. He flew back to Vientiane almost immediately.

Their talks were cloaked in secrecy and informed sources would say only that Phoumi, who is the Laotian strongman, "explained the situation in Laos."

Phoumi flew here in a Royal Laos Air Force plane for surprise talks with a neutralist country which has been friendly only with his arch foe, neutralist Prince Souvanna Phouma.

Informed sources said "he wanted face to face talks with General Ne Win to explain the situation in his country." But the spokesman would say nothing further because Burma wanted to avoid any implication which will impair its neutrality.

Crash, Shot Kill Four Islanders

NANAIMO (Special) — A grinding car crash and an accidental shooting claimed four lives on Vancouver Island last night.

Three people were killed by a high-speed, head-on crash of two cars on the Trans-Canada Highway three miles south of here at 9.30 p.m. Another was injured critically.

ALL WAY BACK

Nine RCMP constables and five cars were called to the scene, where the vehicles, a 1955 Dodge and 1962 Chevy II, were "wiped out all the way back to the second door," in the words of one witness.

All three were reported to be men and at least two were said to be from the Comox Valley area. One of the victims died instantly, a second about 30 minutes later and the third another hour later.

IDENTITIES SECRET

RCMP would not identify the accident victims pending notification of next-of-kin.

The crash occurred at the top of a long hill and drove both cars off the highway almost into a deep ditch.

An eight-year-old boy, Basil Charles Sylvester, died of a shotgun wound at the Kuper Island Indian reserve east of Chemainus.

ABOUT TO HUNT

RCMP said it is believed the dead boy and his brother Leonard, 13, were about to go hunting when the shooting occurred. The spokesman said the shotgun apparently discharged accidentally while one of the boys was carrying it.

Parents of the boys live on the reserve.

1963 Plates Blue, White

KELOWNA (CP) — Provincial Commercial Transport Minister Westwood said Saturday B.C.'s 1963 auto licence plates will be blue and white, a complete contrast to the maroon and pink of the last two years.

British Avoid Crisis

LONDON (AP)—A threatened national dock strike that would have plunged Britain into a state of emergency was called off Saturday night just over 24 hours before its deadline.

ALL ITS POWERS

Dock union chiefs and port employers announced a settlement after almost eight hours of negotiations at the labor ministry. Prime Minister Macmillan's government had mustered all its powers of persuasion to head off the strike.

HIGHER WAGES

The 75,000 longshoremen threatened to tie up Britain's ports starting at midnight tonight in a demand for higher wages.

The agreement came after the employers bowed to the dock men's demand for increases of one shilling and sixpence (21 cents) a day. The employers had offered one shilling (14 cents).

MAINTAIN FLOW

A strike would almost certainly have forced the Macmillan government to ask the Queen to proclaim a state of emergency to maintain the flow of vital foodstuffs and raw materials.

Ordinary Passenger

Philip Flies In For Busy Tour

OTTAWA (CP)—Prince Philip arrived in Canada Saturday on a 26-day trip that will take him across the land as presiding head of the Second Commonwealth Study Conference.

The Prince flew across the Atlantic first - class aboard a regular British Overseas Airways Corporation flight, touched down briefly at Montreal to be greeted by Transport Minister Balcer and then boarded a plane of the Queen's flight to go on to Ottawa.

AT CONTROLS

He was at the controls of the Heron aircraft as it touched down at Ottawa where he will spend the weekend informally.

Governor-General Vanier and Finance Minister Fleming, acting for electioneering Prime Minister Diefenbaker, greeted the Prince as a 21-gun artillery salute rang out.

GUARD INSPECTED

After inspection of a guard of honor he rode to government house with the Governor-General. An informal dinner is scheduled for Saturday night and the Prince will attend services at Ottawa's Christ Church Anglican Cathedral Sunday morning.

Prince Philip formally opens the Commonwealth Study conference at the University of Montreal Monday afternoon.

300 DELEGATES

The 25-day conference, governed by a council of 90 leading representatives of Canadian industry and labor, brings together 300 men and women from more than 30 Commonwealth countries.

* * *

B.C. Visit In Itinerary

Prince Philip will be the guest of Mr. and Mrs. Charles Woodward at their Douglas Lake ranch in B.C. between May 27-31. June 2 he participates in conference events in Vancouver and takes a coastal cruise aboard the Princess Patricia.

He presents new regimental colors to Seaforth Highlanders June 3, then returns to Montreal for the Commonwealth study conference.

Six Survive Air Wreck

COPENHAGEN (UPI) — Danish authorities said early today the only Canadians aboard a plane that crashed off Greenland were among the six survivors. Fifteen persons died in the crash.

The Canadians were Vincent Keyes of Toronto, the first pilot, and Mike Woolridge of St. John's, Newfoundland, the first mechanic.

The remainder of the crew and all passengers were Danes, many of them on their way to their first jobs in Greenland.

All of the rescued are being treated at Queen Ingrid's sanatorium in Gothaab, Greenland.

The Catalina flying boat crashed while attempting to land at Godthaab, about 1,140 miles northeast of St. John's.

The plane was chartered by the Danish Greenland Trade Co. from Eastern Provincial Airways—a Canadian firm.

Belfast in B.C.

Cruiser Missing Two Men

VANCOUVER (CP) — Two members of the crew were missing and two were under arrest aboard ship when HMS Belfast, largest cruiser in the British Navy, arrived here yesterday for a five-day visit.

FACE TRIAL

Captain Morgan Giles, commander of the 10,000-ton ship, said the two under arrest will face trial in connection with discovery of nearly 45 pounds of narcotics aboard the ship just before she arrived in San Francisco while en route here from the Far East.

The ship is due in Portsmouth in mid-June.

NOT FOUND

The missing pair went absent without leave while the Belfast visited San Francisco and Captain Giles said they have not been found so far.

The captain said the two incidents are not believed related in any way.

ALL CHINESE

All four are Chinese with three of them among a group described as unofficial crew—the two missing and one of those under arrest. The other is a Hong Kong rating.

FOUND IN SUITCASE

Captain Giles said that a 22-pound cache of raw heroin and opium was discovered in a suitcase aboard the ship during a routine search carried out each time a Royal Navy vessel leaves the Far East.

Another cache of similar size was discovered behind a light fixture after the ship had received a radio message advising that someone may have smuggled drugs aboard.

Troops Flee Laos

VIENTIANE, Laos (AP) — Fleeing Royal Laotian troops poured into Thailand Saturday before the advance of pro-Communist rebel battalions.

The rebels claimed their drive carried them into the Mekong River town of Tanoun, only 24

Continued on Page 2

'Laos No Loss'

WASHINGTON (UPI)—Maj.-Gen. John Heintges, former chief of the U.S. military mission in Laos, says the United States can't "lose" that country to the Communists because it never was an effective ally.

"I would go one step further and say I don't believe there ever was a Laos as a nation," he told a Senate armed services subcommittee last week, citing the independence of many of the 37 Laotian tribes, their different languages and the country's hazy borders.

Don't Miss

Quebec, Labrador Dispute Border —Page 5

* * *

Art Buchwald's New Book Game —Page 8

* * *

Gambling Probe Ontario 'Thriller' —Page 9

* * *

Kostenuk's Car All in Pieces —Page 12

* * *

Unforgettable Tales By Mystery Author —Let's Talk, Page 14

* * *

San Francisco's Special Charm —Page 16

Mistaken Island Spot for Sharks —Page 17

* * *

Island Student Defeats Blindness —Page 33

* * *

	Page
Bridge	28
Building	17
Comics	14
Crossword	29
Financial News	6
Garden Notes	14
Names in the News	2
Radio Programs	26
Social	20, 21, 22
Sport	12, 13
Television	25
Theatres	8, 9
Travel	16

On July 1

Self-Rule Vote Set In Algeria

ALGIERS (AP) — The Algerian provisional executive is reported to have decided to hold Algeria's self-determination referendum July 1.

(See also Page 3.)

The referendum is almost certain to bring Algeria under full Moslem rule and clear the way for independence from France. The Secret Army, engaged in a fierce campaign of Moslem slaughter, is fighting to keep Algeria French.

Informants said the provisional executive—a group of interim administrators—is determined to go ahead with the referendum despite possible stepped-up Secret Army action.

Gun Fun

Nikita Khrushchev, far left, applauds as President Kennedy's press secretary, Pierre Salinger, holds shotgun at premier's dacha yesterday. Mr. Salinger said Soviet visit by Kennedy is not likely this year.—(AP Photofax.)

TV Taught Grave Raiders

CHATHAM, Ont. (CP) — A 17-year-old girl said in police court she and four other teen-agers opened a grave in a county cemetery after watching a horror show on television.

Ingrid Gerrits of Chatham gave the statement to police and pleaded guilty to mutilating a tomb.

Susanne May Ball, 16, of Chatham was also convicted and both were remanded out of custody for sentencing June 1.

Still to be tried on the charge are Barry Burke and Robert Dunlop, both 18, and Leonard Lozon, 19, all of Dover Centre.

A more serious charge of causing indignity to human remains was dismissed by Magistrate I. B. Craig.

Two of the boys testified Friday under the Canada Evidence Act and said the girls did the digging while they remained in the car.

ALL ABOARD

With G. E. Mortimore

Unless somebody volunteers to be Community Chest campaign chairman before next Friday, the Chest will snap shut and padlock itself—probably forever.

Then we will probably have 30 fund drives a year instead of only 20.

What is the trouble? I think the people and their leaders are lost in a fog, somewhere between private charity and government welfare.

They don't know where to go, and they don't know what their responsibilities are. So they go nowhere, and do nothing.

At one time almagiving was a personal matter, to be decided by reference to God and conscience.

Then the industrial revolution broke up villages and families, sent people migrating to foul, gloomy factories and cities, made life more impersonal. Modern medicine began saving the lives of many people who used to die.

Complicated Process

Helping your fellow-man became a more complicated process. Throwing him a coin or a crust wouldn't do.

Social science discovered that the best favor to your fellow-man was to make him self-reliant, if possible.

The social worker and the tax collector, and the fund raiser, become intermediaries between giver and recipient.

Government — meaning you and I, with the tax-collector's help—assumed some of the load of welfare.

Now we have travelled a long way from the Good Samaritan. People feel annoyed and frustrated by the growing impersonality and complexity of life.

Not Visible Enemies

For many people the Community Chest is the symbol of that impersonality and complexity. But impersonality and complexity are not visible enemies. You can't kick them. You CAN kick something called the Chest. It seems solid. You can question the motives of the people working for it. Few people's motives are saintly enough to stand close examination.

I think that is the reason for much of the dissatisfaction with the Chest. People are discontented with the cold, impersonal machine society.

They are uncertain where government begins and private business ends. They tend to think of government as "They" rather than "We."

It is long past time for a new look at welfare and some plain words about its aims. Meanwhile, however, we can't let troubled people go untended. Welfare agencies need money. For the present, the Community Chest is their only hope.

Candidates Pass Exam

Ten candidates recently passed final examinations for commissions as B.C. land surveyors.

The passing candidates included: K. A. Longstaff, I. C. MacDonald, H. P. Nicolson, W. Segnitz, M. J. Tacon, H. G. Toplias, C. Wagenaar, P. D. Williams, R. Williams and K. W. Wilson.

MILWAUKEE — Circuit Judge **John Coffey** has ordered **Mrs. Jane Rothe** to quit three bowling leagues and to find some better use for her relief cheques.

Words Fail Winner

Names in the News

STAMFORD, Eng.— Newly-elected town councillor **Ted Steele**, 32, denied that he can't read or write.

"I may have difficulty in spelling and I can read only capital letters," Steele, a wealthy businessman, said. "But I still have a good head on my shoulders."

Steele, who won a borough election here, said he planned to be mayor someday. His bookkeeper, he said, would read the complicated documents to him.

"I am not interested in politics," said the councillor. "I just want to do what I can for the working class."

* * *

MOSCOW — Moscow radio attacked the Vatican radio for commenting on Soviet astronaut **Gherman Titov's** statement that he saw no angels and no God in space.

"It is known that U.S. cosmonaut **John Glenn** too did not meet either God or angels in cosmic space . . ." it said.

* * *

COLORADO SPRINGS, Colo. — New York Governor **Nelson Rockefeller** said the United States must not be afraid to use nuclear weapons to preserve freedom.

* * *

RIO DE JANEIRO — **President Kennedy** probably will visit Brazil beginning July 30, Foreign Minister **Francisco San Thiago Dantas** announced.

* * *

SWINDON, Eng — **Christopher Bechely-Crundall**, 19, son of a wealthy landowner, was charged with stealing from a stocking for the blind.

* * *

VANCOUVER — An automatic appeal has been filed against the conviction of 22-year-old **Eric Lifton** of Ringh, N.H., who is under sentence of death for the fatal shooting of a city detective.

Defence lawyer **William Craig** said Lifton's father had asked him to appeal but that under the new Criminal Code an appeal is automatic.

* * *

LONDON—Marathon walker **Dr. Barbara Moore**, 59, was moved out of jail to hospital but stubbornly refused to break her hunger strike to the death.

* * *

HOLYOKE, Mass.—**Margaret** and **Mary Gibb**, America's oldest Siamese twins, say they are "perfectly happy as we are."

"We never wanted to be separated," they said, announcing plans for a 50th birthday party.

* * *

WASHINGTON — Lightning from the **Billie Sol Estes** storm struck high up in the **Kennedy** administration. **Jerry Holleman**, assistant labor secretary, resigned, saying he had accepted $1,000 from the indicted Texas financier.

* * *

ATHENS — **Princess Sophie** of Greece, who marries Spanish **Prince Juan Carlos** Monday, signed a decree renouncing her rights to the Greek throne.

* * *

PRESTWICK, Scotland—Soviet cosmonaut **Gherman Titov** landed here on his way home and gave this impression of North America:

"Wherever you go you have to pay money. You almost have to pay money to breathe the fresh air."

* * *

TOKYO — A Renoir painting valued at $30,000 and owned by **State Minister Ichiro Fujiyama** was stolen from an art exhibition.

* * *

ROME — Italy's new president, **Antonio Segni**, declined to accept the resignation of **Premier Amintore Fanfani** and his three-month-old centre-left government. He asked the premier and his cabinet to remain. Fanfani agreed.

* * *

SUDBURY — **Donna Hein**, 10, risked her life to save **Helen Hartman**, 19 months, who was sitting in the middle of the railway tracks near here.

* * *

VIENNA — Soviet Premier **Nikita Khrushchev** will fly to Sofia Monday at the head of a Soviet Communist party and government delegation to Bulgaria.

Reds at Door

Continued from Page 1

situation in Laos "makes it necessary for us to be on the alert."

Thailand, under American economic pressure, backed away from its previous all-out endorsement of the right-wing Laotian government of Premier Boun Oum and has since joined Washington in seeking a coalition government in Laos.

Sarit said he met briefly with Defence Secretary Robert McNamara when the American official stopped in Bangkok en route to Saigon and "we agreed the situation in Laos is most tense."

Thailand was particularly nervous because the fall of Houei Sai now gives it a common border with the part of Laos where the Communists are strongest and closest to their Chinese Communist patrons.

* * *

Task Force

Continued from Page 1

area were said to number around 2,000. The 7th fleet normally operates in the western Pacific and has a major base at Subic Bay in the Philippines.

INTERVENTION STUDIED

Some informed officials said they understood the question of direct U.S. military intervention in Laos had been considered but such action was not likely immediately.

Greater emphasis was placed on the possibility of giving assistance to Thailand, a neighbor of Laos and a U.S. ally, and further strengthening of U.S.-supported government forces battling Communist guerrillas in south Viet Nam.

MOBILE UNITS

Informants said the significance of the task force movement, was that it would put mobile units in position for quick action if necessary.

Another evident purpose is to remind the Soviet Union and Communist China of the presence of American might in the area and the interest of the U.S. in preventing the whole region from being overrun by Communist-supported forces.

Officials said the United States still hopes to restore the cease-fire in Laos. The uneasy truce lasted for a year before it was broken last week with an outbreak of fighting in northwest Laos.

* * *

Retreat

Continued from Page 1

miles west of the royal capital of Luang Prabang.

A U.S. military source said 2,000 of the pro-Western government's troops had fled into friendly Thailand without putting up a fight against a rebel offensive which has surged more than 100 miles past the year-old cease-fire line.

'ABANDONED TOWN'

The rebel Voice of Laos, in a broadcast heard in Tokyo quoted by the New China news agency, said Royal Laotian troops abandoned Tanoun and fled, presumably across the Mekong River to join their comrades in Thailand.

Tanoun lies about 60 miles south of Houei Sai, key government point which was reported Friday to have fallen to the Reds.

FEARS INCREASED

The reported capture of Tanoun added to royal government fears that the rebels are closing in for an all-out attack on Luang Prabang and on the administrative capital of Vientiane to the south.

The defence ministry charged Soviet-made planes were rushing men and material to new-won territory in an apparent buildup for a further push.

STATE OF SIEGE

In Vientiane, the government decided to proclaim a state of siege throughout Laotian territory, a formal move that can empower the cabinet to declare total mobilization.

A spokesman said the government also decided to inform the United Nations of the rebel sweep beyond the cease-fire line agreed on last year.

GROWN UP

Darla Hood, a child actress in the Our Gang comedies 30 years ago, is trying a comeback as a singer.

Separate Autos

MADISON, Wis. (UPI) — A constable here ticketed 19-year-old George Kauffman for holding hands with his girl while he drove down the street.

The constable said he was not against romance . . . but Kauffman and his girl were in different cars.

Self-Medication Is Dangerous

THE HUMAN BODY is the most complicated mechanism ever created. Not all of its processes are thoroughly understood even by those who devote their lives to a study of them. It is not surprising, therefore, that persons without medical training who attempt to diagnose and prescribe for their own serious ills often do themselves irreparable damage. Have respect for your body. You can never get another. When illness comes, consult a physician. He is a specialist in his line, just as we are in the business of filling his prescriptions.

McGill & Orme LIMITED
PRESCRIPTION CHEMISTS

Doctors' Medical Clinic EV 5-0012 — Medical Arts Bldg. EV 2-8101
Douglas at View EV 4-2222 — Fort at Broad EV 4-1195

SALE Next WEEK!
Any SWEATER
Dry Cleaned and Reblocked
15¢
Reg. 49c
SPOTLESS
764 Fort 1212 Gov't

Lumber Magnate B.C. Man of Year

VANCOUVER (CP) — Retired lumber magnate Dr. Leon Koerner Saturday night was named British Columbian of the Year by the Newsmen's Club of B.C.

The award was made to Dr. Koerner for doing the most to better the province during the last year. Dr. Koerner has made many contributions to the University of B.C.

He was presented with a framed scroll by former lieutenant - governor Frank Ross, a previous award winner. External Affairs Minister Green won the award last year.

The selection is made by editors of daily and weekly newspapers in B.C.

The MacMillan, Bloedel and Powell River Company award for achievement in the field of business journalism went to Pat Carney of the Province for the second successive year.

Your Good Health

Hard to Define Light Exercise But Walking's Best Example

By JOSEPH MOLNER, MD

Dear Dr. Molner: I have had two coronary and one angina attacks, the last one (the angina) six years ago and no symptoms since. I have followed my doctor's instructions on diet, smoking, drinking. I do some walking. I am 5 feet 4 and do not vary more than two or three pounds over 155. Would light setting up exercises have any bad effect on my condition?—G.A.D.

Well, walking is one of the best forms of exercise!

It's hard to define light exercise, and your doctor, knowing your condition, can tell you far better than anyone else how much you can do and still benefit from it.

One basic rule, however, is that exercise is too strenuous if (1) it taxes your breathing; (2) provokes excessive heart rate; or (3) causes any degree of chest discomfort.

P.S.: At your height, 155 pounds must make you a bit chunky. Losing a few of them ought to help.

* * *

Dear Dr. Molner: What is grand mal? I'm taking medication to prevent a recurrence. —M.F.N.

Grand mal is one type of epileptic convulsion. It is called that to differentiate it from petit mal, which an extremely brief (but often an extremely frequent) spasm which lasts only a split second.

Both are convulsive disorders; both often can be controlled indefinitely by use of various combinations of the fairly new anti-convulsant drugs which are a priceless boon to people with this sort of trouble.

* * *

Dear Dr. Molner: How soon after giving birth should menstruation return? This is my third child.—Mrs. J.T.

Usually in three to four months. If the time is now markedly different than after the other babies, see your doctor.

* * *

Dear Dr. Molner: What about a congested larynx? Is Vitamin A good for it? —M.J.C.

Forget about vitamins in this regard. If the congestion is chronic, perhaps with cough or change in voice, see a throat specialist to make sure it isn't from some serious cause such as a tumor or even an early cancer.

But if the congestion is a temporary result of an ordinary cold or the like, then: (1) stop smoking; (2) avoid inhaling irritating fumes if you have any reason to encounter them; (3) don't talk too much; (4) using a steam inhalator, either plain or with aromatic medication added, will speed relief.

The Weather

MAY 13, 1962

Cloudy with sunny periods. Little change in temperature. Winds westerly 15 during the daytime. Monday outlook mainly sunny. Saturday's sunshine, eight hours, six minutes; precipitation, nil.

Recorded Temperatures
High.....55 Low.....42

Forecast Temperatures
High.....57 Low.....42
Sunrise...5.36 Sunset...8.45

East Coast of Vancouver Island—Cloudy with sunny periods. Little change in temperature. Winds light. Forecast high and low for Nanaimo, 63 and 40. Saturday's high and low, 58 and 42. Monday outlook, sunny with cloudy periods.

West Coast of Vancouver Island — Variable cloudiness with a few showers in the morning. Little change in temperature. Winds northwesterly 15 in the afternoon. Forecast high and low at Estevan Point, 57 and 40. Monday outlook, mostly sunny.

TEMPERATURES

	Min.	Max.	Pcp.
St. John's	37	50	
Halifax	39	52	Tr.
Montreal	39	64	
Ottawa	34	66	
Toronto	35	60	
Sault Ste. Marie	39	43	
Port Arthur	41	52	
Winnipeg	37	48	
Regina	42	60	.11
The Pas	40	52	.57
Prince Albert	43	62	
North Battleford	40	57	.10
Swift Current	42	60	
Medicine Hat	36	60	
Lethbridge	43	65	
Calgary	35	55	.05
Edmonton	40	56	
Kamloops	40	60	
Crescent Valley	40	60	.13
Kelowna	42	60	.04
Penticton	43	64	
Vancouver	42	57	
Prince Rupert	42	52	
Prince George	41	56	
Williams Lake	34	54	
Quesnel	35	57	
Portland	45	60	.08
San Francisco	50	60	
Los Angeles	50	64	
Honolulu	68	78	
Chicago	32	55	.72
New York	45	60	

TIDES AT VICTORIA (Pacific Standard Time)

	Time	Ht.	Time	Ht.	Time	Ht.	Time	Ht.
	A.M.	Ft.	A.M.	Ft.	P.M.	Ft.	P.M.	Ft.
13	107 10	5.7	10 20	8.8	10 20	4.1		
14	10 02	7.0	10 47	8.1	11 33	4.7	17 20	4.8
15	10 13	7.9	11 30	8.0	12 46	5.0	18 13	5.0
16	10 54	7.8	12 41	8.0	13 50	5.1	19 05	5.3
17	11 51	8.0	13 44	8.1	14 51	5.0	20 00	5.5
18	12 39	8.2	14 33	8.3	15 43	4.8	20 53	5.6

TIDES AT FULFORD HARBOUR (Pacific Standard Time)

	Time	Ht.	Time	Ht.	Time	Ht.	Time	Ht.
	A.M.	Ft.	A.M.	Ft.	P.M.	Ft.	P.M.	Ft.
13	01 12	10.3	08 08	5.0	12 20	7.1	18 20	5.0
14	01 48	10.1	08 37	5.5	13 04	7.0	19 13	5.0
15	02 07	10.0	09 08	6.1	13 15	7.0	20 08	5.1
16	02 27	9.9	09 38	6.7	13 30	6.9	21 03	5.2
17	02 46	9.8	10 07	7.4	13 50	6.8	21 59	5.3
18	03 08	9.6	10 37	8.2	14 21	6.6	22 56	5.4

B. S. H. TYE

Hearing Aid Specialists Since 1938

Latest models in all types, expertly fitted — Hearing glasses and other head-worn aids without a cord or a receiver button in the ear. Also conventional hearing aids, including what we believe to be one of the most powerful in the world.

Free tests in our office or your home without obligation.

CLOSED SATURDAYS

VICTORIA HEARING AID

B. S. H. TYE — Founded 1938

200 YARROW BLDG. 625 FORT STREET

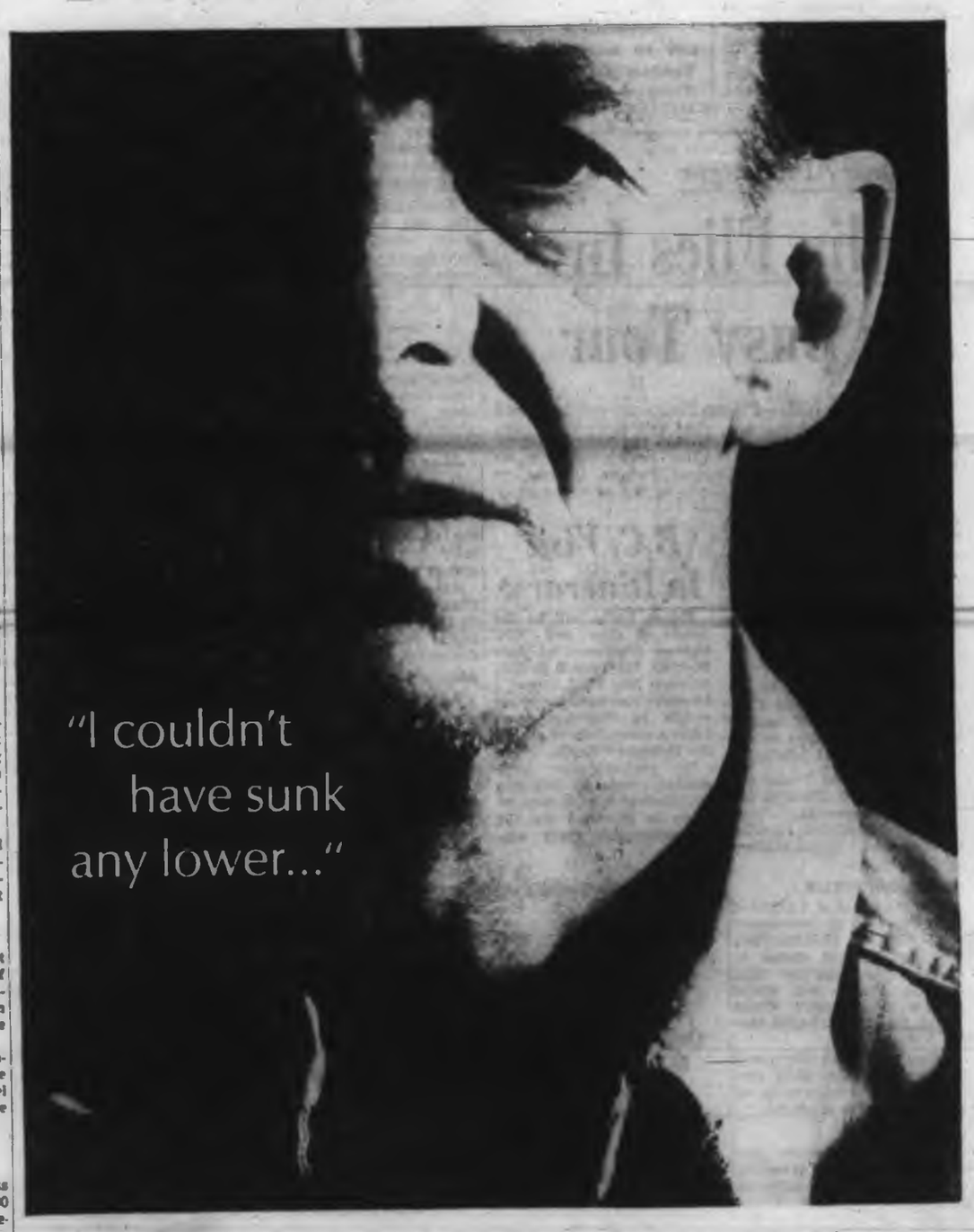

"Homeless, penniless, in rags, I was an outcast, without hope. Then The Salvation Army found me. They fed and clothed me. They showed me the way to regain my self-respect. Now I have a job, and I'm going to make good. For all this I have to thank the helping hands and the understanding hearts of The Salvation Army."

The Doors of The Salvation Army's havens, hostels, homes and hospitals offer the way to a new life for men, women or children who are in want or trouble. Won't you help us to keep these doors open? In aiding others you will bring joy to your own heart.

GIVE FROM THE HEART TO THE
RED SHIELD APPEAL

Objective, $50,000. Campaign continues May 14th to June 15th
Dial EV 6-6304—A Volunteer Canvasser will call for your donation.
CAMPAIGN HEADQUARTERS — 769 PANDORA AVE.

Case Could Cost Reds UN Vote

By LEWIS GULICK

WASHINGTON (AP) — The World Court starts hearings Monday in a case which could have a major impact on the future of the United Nations.

The case, on sharing costs of its Congo and Middle East operations, bears directly on the UN struggle to keep afloat financially and pay for future peacekeeping forces.

Indirectly, it could lead toward loss by Communist countries of their vote in the UN General Assembly and affect the congressional prospects of President Kennedy's disputed $100,000,000 UN bond request.

U.S. statisticians figure that with a favorable court ruling and the bond plan in effect, the Soviets will lose their General Assembly vote by 1962 unless they switch tactics and pay their full UN assessments plus another $9,000,000 in arrears.

The U.S. state department has assigned its top lawyer, legal adviser Abram Chayes, and his assistant, Stephen M. Schwebel, to present the U.S. argument at the World Court's seat at The Hague.

Lined up with similar views are Australia, Canada, Iran, Italy, the Netherlands, Norway and Britain.

The opponents include a mixture of Reds, such as the Soviet Union and Czechoslovakia on the one hand, and non-Reds, such as France, Upper Volta, Spain, Portugal and South Africa on the other. France contends the issue is political and thus not for the court to decide.

The 15-man tribunal—known officially as the International Court of Justice—is expected to listen to renowned barristers on the case for a week or two, then deliberate and hand down a ruling before going into summer recess a couple months hence.

Son Bites Mother

BALTIMORE, Md. (AP) —Louis J. Hewlette, 48, a barber, was sentenced to six months in the Maryland House of correction on the eve of Mothers' Day—on a charge of biting his mother.

Mrs. Claudia Hipple said her son bit her on the right hand and wrist. He said she was bitten by her dog.

Full-Dress Parade

Patrick, pelican mascot of a Royal Air Force flying school in Gloucestershire, England, gets fitted with a new bow tie by the commanding officer at a special parade.—(AP Photofax).

Ready to Die, But—

On Trial Tuesday

Salan to 'Defend Honor'

By HARVEY HUDSON

PARIS (AP) — Raoul Salan, France's most decorated soldier, goes on trial for his life Tuesday for treason against President de Gaulle's regime.

"I am ready to die," Salan has said, "but first I intend to defend my honor."

In doing this, he is certain to bring into focus his always fragile, often hostile, relations with Gen. de Gaulle.

Salan was eased out of the Algerian command by de Gaulle, given two honorary posts in Paris, then retired. This was the signal for Salan to go into opposition to de Gaulle.

Salan and three other generals briefly seized power in Algiers in April, 1961. But de Gaulle's regime in Paris was firm.

Salan and Edmond Jouhaud, former chief of staff of the French Air Force, then went underground. They formed the Secret Army, which had the backing of almost all European settlers to fight Algerian independence. Their aim was the same as it had been in May, 1958—to keep Algeria French.

Salan and Jouhaud were sentenced to death in absentia. Jouhaud was captured, retried, and resentenced to death. Then Salan was taken and it is his turn to appear before the special high military court.

Salan wants to put emphasis on an unsuccessful attempt to kill him on Jan. 17, 1957, and the 1958 uprising that brought de Gaulle to power.

Since he apparently has no hope of saving his life, Salan wants to rewrite the history books for a more favorable account of his acts.

* * *

Europeans Kidnapped As Moslem Reprisals

ALGIERS (Reuters) — Officials are worried about the increasingly - frequent kidnapping of Europeans in Algeria.

The kidnappings evidently are Moslem reprisals for the murders and other violence committed against their community by European terrorists of the outlawed Secret Army Organization.

Moslems kidnapped two Europeans in this city Saturday while a third European was kidnapped in a suburb by unknown persons. In the same suburb Europeans freed a man whom Moslems were trying to kidnap in a car.

Five Europeans were reported missing since Friday at Tlemcen, western Algeria, where 21 Europeans have been kidnapped since the Franco-Moslem rebel ceasefire agreement two months ago.

A counter-charge, that the secret army has begun kidnapping Moslem children in Algiers, was made in Tunis Saturday by the Algerian provisional government's news agency.

SCHOOL DISTRICT No. 62 (Sooke)

Registration of Grade One beginners for the Langford Elementary School will be conducted at the school from Monday, May 14th, 1962, to Friday, May 18th, 1962 inclusive, between the hours of 1 p.m. and 4 p.m.

Parents are requested to bring Birth Certificates, as these are required for verification of age.

Violent Pacifist Has Bad Record

LEEDS, Eng. (UPI)—A bearded laborer who identified himself as a pacifist was sent to prison for five years yesterday for fracturing another youth's skull by stomping on it.

"You have a shocking record for violence," the judge told "pacifist" Trevor Higgins, 20. "You have kicked your father in the face and kicked your mother."

* * *

Higgins admitted jumping on the head of Anthony Wray, 19, at a party. Wray's condition was critical for several days before he recovered.

The judge was told that Higgins, when arrested, yelled at the police, "This is a democracy. I am a pacifist. You are not taking me."

* * *

Eventually, witnesses said, it took three policemen to take Higgins to a police station, where he said, "I don't believe in violence. I am aggressive, but I don't get into fights."

Market Talks

U.K. Raises Trade Problems

BRUSSELS (Reuters) — British and European Common Market negotiators came to grips Saturday with one of the basic problems arising from Britain's application to join the European economic community.

The ministerial-level negotiating session was held to discuss British Commonwealth trade preferences.

THREE REPORTS

Emilio Colombo, Italian minister of industry and commerce, who presided, told reporters he thought the meeting was useful because "we were able to get into the heart of the matter."

Colombo said negotiating ministers' deputies would draw up three reports before the next ministerial meeting, to be held May 29.

FROM CANADA

The reports, he said, will deal with temperate zone farm and manufactured products exported from Canada, New Zealand and Australia and with some 40 products on which Britain has asked for zero tariff.

PROCEED QUICKLY

He said it was agreed that the negotiations should go ahead quickly enough that by the end of July there will be a general idea of what solutions are possible for at least the major problems arising from Britain's membership application.

Colombo said the ministers considered the possibility of holding longer ministerial meetings.

U.S. Explodes Tenth A-Shot

WASHINGTON (UPI)—The United States exploded its 10th nuclear shot yesterday in the air over the Pacific and another underground at its testing site in Nevada.

The announcement said both were of intermediate yield.

Ex-Nurse Stabs Newborn Baby

SEATTLE (AP)—A twin boy only 8½ hours old was stabbed in the chest with a butcher knife yesterday in the nursery at Doctor's Hospital here.

The baby, born at 9 p.m. Friday night was described as in satisfactory condition. X-rays were scheduled to determine the extent of the wound, in the upper centre of the infant's chest.

FORMER NURSE

Police said the assailant was a former nurse at the hospital. She was taken to police headquarters for questioning, but police were unable to establish a motive for the attack.

Another nurse, Mrs. Jean McKean, 39, was cut on the head as she struggled to wrest the knife from the attacker.

SCREAMED

The baby is the son of Mr. and Mrs. Gene Perrault of Seattle.

Hospital authorities said the former nurse apparently entered the hospital with early-morning nursing and kitchen crews.

Mrs. McKean, night supervisor, first saw her in the glass-walled isolation room, the knife in her hand. Hospital authorities said Mrs. McKean screamed "at the top of her lungs" and ran into the room to grapple with the woman.

Girlies To Go

SEATTLE (AP) — The world's fair has ordered the Girls of the Galaxy show to close tonight because "it fails to live up to the standards of the fair."

Ewen C. Dingwall, fair general manager, stressed "no moral issue is involved in the action.

Dingwall also disclosed that he has ordered the management of Peep, Backstage show to improve its presentation immediately or face closure.

Kasavubu Battles 'Anarchy'

LEOPOLDVILLE (Reuters) —President Joseph Kasavubu yesterday declared a state of emergency in the Congo's Kivu province "to put an end to the ararchic situation" reigning in Bukavu, its capital.

A communique said the provincial assembly in Bukavu censured provincial President Jean Miruho on May 7 and since then the assembly has not been able to meet.

Free Rebels France Told

MADRID (UPI) — An estimated 10,000 Spanish university students and intellectuals will petition French president Charles de Gaulle to free Secret Army leaders Raoul Salan and Edmond Jouhaud, it was announced today.

Give them a BULOVA
The Perfect Lasting Symbol of Their Achievement

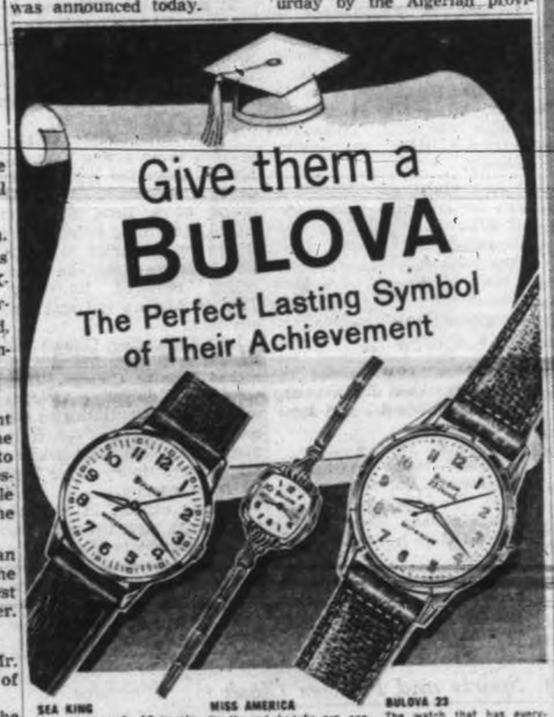

SEA KING
It's actionproof—17 jewels, waterproof*, shock-resistant, luminous hands and dial, unbreakable mainspring. $39.75

MISS AMERICA
Youth and beauty are captured in this 17 jewel watch with beautifully matched expansion bracelet. $39.75

BULOVA 23
The watch that has everything. 23 jewels, self-winding, waterproof*, shock-resistant, luminous dial and hands. $59.50

CONVENIENT TERMS

LITTLE & TAYLOR JEWELERS LTD.
"Your Family Jewelers"
One Hour Free Parking—View Street Parking
1209 DOUGLAS STREET Phone EV 5-4431

RE-UPHOLSTERY

SALE

Rejuvenate Your Chesterfield Suite At A Big Saving During This Very Special Offer!

Never has there been a finer opportunity to REVITALIZE your Chesterfield Suite for so little cost. A wide selection of fabrics to select from, including a very special group from which you may have the average 2-Pce. Chesterfield Suite RE-UPHOLSTERED for only

117.50

NO DOWN PAYMENT
7.00 per Month
Drapery Dept., Second Floor

CHOOSE RIGHT IN YOUR OWN HOME

★ Simply phone the Drapery Department and we will arrange to have a qualified representative bring samples to your home and to assist you with your selection.

Standard FURNITURE
DENNYS OF VICTORIA

FREE PARKING
737 Yates Street Phone EV 2-5111

MALLEK'S MID-SEASON
COAT SALE Continues

Reduced as low as $35.00

Sensational values in smart styles and lovely fabrics . . . every color . . . every size.

Budget Terms at No Extra Cost

FUR STORAGE

Protect your furs against moth, fire and theft. We offer alterations and remodelling, too.

Mallek's
1696 DOUGLAS EV 2-8151

Hi-Ho Come to the Fair!

THE 16th ANNUAL
JAYCEE EXHIBITION!

All This Week—May 14th to 19th

★ 2 GIANT MIDWAYS ★ OPEN AIR DANCE FLOOR ★ TRINIDAD STEEL BAND ★ ON STAGE -- BILLY WILLIAMS REVIEW and ROLF HARRIS —FASHION SHOWS ★ See the Lovely MISS VICTORIA CONTESTANTS ★ Enter the New and Novel "Jaycee Jackpot" Contest ★ Outdoors Shows—Including Salt-Water Aquarium — Archery and Live Trout Fishing ★ Agricultural Exhibits Include Cattle, Rabbits and Poultry ★

YES! THERE WILL BE LOTS OF FUN FOR ALL AT THE

VICTORIA CENTENNIAL EXHIBITION

Buy a Weekly Pass, only $1.25 entitles youto a chance on $6,000 cash prizes. • ARENA AND CURLING RINK •

The Daily Colonist.

"An Independent Newspaper, The Organ of No Clique or Party"

1858 Published every morning except Monday by the Colonist Publishers Ltd., at 2631 Douglas Street, Victoria, B.C. Authorized as second class mail by the Post Office Department, Ottawa, and for payment of postage in cash. Member Audit Bureau of Circulations. 1962

RICHARD BOWER, Editor-in-Chief

Scrap the Navy

MR. PAUL HELLYER is the defence critic of the Liberal shadow cabinet. In the event of his party gaining office the fair assumption is that he would be the next minister of national defence.

His views on such matters are therefore of some election significance.

Speaking in Vancouver last week Mr. Hellyer said that national defence policies should be recast and that "Canada should phase out of her anti-sub role." The present destroyer escorts and frigates—the major components of the RCN—were a "waste" of defence dollars, he said.

Instead he advocated an integrated force built on airlift power, mobile army brigades, and—the only naval function—assault landing craft.

In short, scrap the navy.

If he means what he says, therefore, and if he doesn't he shouldn't be saying it, the expectation is that as defence minister in a Liberal government his policy would be to dissolve the present set-up of the RCN.

As a consequence, obviously, thousands of officers and men of the Canadian navy would have their careers ruined, their life-work cast callously aside, and be thrown onto the unemployment market. Also seriously affected would be the thousands of skilled shipwrights and other craftsmen who build Canadian warships and repair and maintain them in service.

This should be a particularly interesting revelation to the naval and associated maritime voters of the Victoria and Esquimalt-Saanich areas.

A Good Citizen

THE DEATH of Francis Edward Winslow—"F. E." in general to the many circles which knew him well and were his beneficiary—removes from the local scene one who was in every essence a "good citizen."

That was the official accolade awarded him when in 1953 he was given the civic medal of this nature in recognition of his outstanding contribution to the community.

Few if any individuals ever exceeded the wide range of his welfare interests or of the responsibilities which he undertook voluntarily. The list was legion. It embraced, of course, the Community Chest. It included various official offices in such disperse interests as the Solarium, the Jubilee Hospital, private schools, welfare councils, trust foundations, jobless and needy agencies of numerous kinds. There seemed to be no end to the capacity of his sympathy or of the hours he devoted to humanitarian affairs.

And this while a business head of repute and acumen, the manager of a large national trust company functioning in this area.

Mr. Winslow derived from stout pioneer Loyalist stock and he enriched the city to which he came 50 years ago and served with such unselfish distinction. His kindly charm and good heart will be badly missed, but the memory of this splendid citizen servant will linger long and his achievements are indelibly part of Victoria history.

Meat Inspection

IT CANNOT ALWAYS be said that all's well that ends well, and the recent discovery that for lack of inspection a Victoria butcher had been selling liver from a diseased animal is a case in point. Though action is now being taken to obviate such health hazards in future, it remains regrettable that the city had to have this unpleasant illustration of the existence of a danger; the incident leaves a scar.

The public, the butchers and the farmers will no doubt be pleased, however, if as indicated after a conference between the minister of agriculture and health board representatives a system of meat inspection can speedily be set up, and one which promises neither to impose economic hardship on the farmers of southern Vancouver Island nor to raise unduly the price of meat.

This seems to be the prospect, and the Greater Victoria councils should be expected to act with dispatch in adopting bylaws prohibiting the sale of uninspected meat, so that the examining facilities can become effective as soon as possible.

One is left wondering why, if as the city solicitor says the Beef Grading Act requires that all beef carcasses be inspected for grading and the Health Act provides penalties for offering diseased or unwholesome food for sale, the local health authorities did not immediately institute prosecution proceedings when the sale of the diseased liver was discovered.

To the public it must appear that the health officials were unaware or uncertain of the weapons at their command. If this was the case, it should not continue to be.

Bypassed

VICTORIA is to be deprived of a visit from Mr. Tommy Douglas during the current federal election campaign. Next Tuesday an elaborate motorcade will travel to Port Alberni to hear a speech delivered there by the leader of the New Democratic Party.

It is announced that this will be the only speech to be made by him on the Island during the campaign.

Local voters of varying political views will regret this. Mr. Douglas is one of the most dynamic political figures in the country, and for many Victorians his presence here would have been a highlight of the campaign. Even those not likely to vote for the NDP would have derived pleasure and interest from listening to such an accomplished orator and political debater.

Victoria will thus be about the only capital city of the nation which is being bypassed by a major national party leader.

The conclusion is inevitable that Mr. Douglas sees no chance of the NDP winning a seat in this vicinity, else undoubtedly he would have been here with his colors flying gaily aloft.

Even so doughty a campaigner as Mr. Douglas cannot visit every area, and the strain on party leaders is considerable, but it would have been interesting to see and hear him in his new role as chieftain of his new party.

Thinking Aloud

". . . of shoes, and ships, and sealing wax . . ."

BY TOM TAYLOR

THERE is a flavor running like quicksilver in the veins of Royal Roads these days.

The annual graduation of cadets is drawing nigh, May 25 to be precise, and this year a distinctive note has been added.

The Governor-General is coming, himself a seigneur of military grace and renown, and he will present "Colors" to the college, two of them, viz.:

The Queen's Color and the Regimental (college) Color.

This is the first bestowal of Colors on Royal Roads.

Colors are an ancient and traditional symbol of military identity and honor. Once they were carried in battle as the rallying point of spirit and action. So long as the Regimental Color waved aloft unharmed so long did pride and elan sustain its virtue.

The Royal Roads cadets always bear themselves with precision and verve; with indeed a touch of swank. This is the hallmark of all smart military formations.

They have extra cause this year to step lively and well.

* * *

OVER in Britain the blood royal pays its way in hard cash to the benefit of the country.

A correspondent sends me a clipping from a London newspaper he thinks might be of interest to readers of this column.

The item runs, quote:

"It was announced last week the Treasury netted £2,635,310 from the Crown Estates Commissioners in 1960-61. The figure has increased by about £250,000 a year for the last five years now.

"The Civil List, in return for which George III surrendered the Crown Estates, is fixed at about £600,000. Last year the country profited by over £2,000,000 on the deal.

"The monarchy seems to be one of our few organizations with a satisfactory rate of economic growth."

The blood royal is often red-robed but apparently as far as it is concerned it keeps the Treasury in the black.

* * *

SOMETIMES I think psychiatry runs wild and gets lost in the intricacies of theory and supposition.

This is Mother's Day but a Vienna-born psychiatrist obviously doesn't agree. He said in Toronto last week that all human anxiety stems from maternal resentment, conscious or unconscious, to the bearing of children.

And this plants an anxiety neurosis in man for all his days.

Without meaning to be impolite I think that's poppycock. And it is denied by all normal awareness of a mother and her family.

The animals do better, he said. He cited that in their kingdom a mother protects her cub instinctively at the risk of her life and without ulterior motive, whereas humans never attain this purity of response.

Personally I would back the protective instinct of any mother being honored today. Society is replete with examples of mothers utterly selfless in guarding their children.

The psychiatrist doesn't mention it but some animals are known to eat their young if they get the chance; I have never heard of any human mother being inclined that way.

The Packsack

Clicking Cameras

By GREGORY CLARK

A COUPLE of my relations have just come back from one of those 10-week Mediterranean cruises and had a lovely time and came to a great decision. They are going to re-invest all their money in the big camera and photographic manufacturing corporations.

Cameras of every size and description were clicking throughout the 10 weeks, and among the 700 passengers on the cruise there were gentlemen with two or three miniature cameras, light meters and other paraphernalia dangling about their necks all day, every day, clicking, clicking, clicking. There were elderly ladies with simple cameras, elderly gentlemen with $500 cameras; there were movie cameras, flashlight outfits, Strobe lights. There were not thousands of yards but hundreds of miles of film used up.

"When we arrived at the African and classical European ports for a couple of days ashore," they tell me, "arrangements were made for the camera buses. They were the first concern. There were also the flower buses, the famous cafe buses, the bird-watcher buses. The only thing nobody wanted was an ordinary, old-fashioned sightseeing bus."

(Copyright: Canada Wide)

Riding on a Breeze —Cecil Clark Photograph

Education Provided in Canada

Leaders for Emerging Nations

By KEN MacTAGGART

GILBERT Njau, 25, slender, quiet, introspective, is a Kikuyu. His home is at Kandar, the village of the two bridges, in Kenya, not far from the capital, Nairobi.

Ronald Nkomba, 22, stocky, ebullient, outgiving, is a Nyanja. His home is at Balaka, in the lovely, poverty-ridden lakelands of Nyasaland, not far from the capital, Zomba.

Just about as different as can be any two young men of different nationalities, born thousands of miles apart, they have much in common.

Each is the son of a poor, subsistence-level farmer, who struggled to give at least one son a secondary school education. But each then had seemed to have reached the end of the road for a young African with hopes and aspirations.

* * *

Yet both today are students at a Toronto university, roommates as they seek new knowledge and ideas to take home to their freedom-seeking countries.

What this means to these young men, and to their villages, their countries and even to all emerging Africa, is very important to the Western world.

It means the difference between an Africa attaining independence, yet retaining some or all of the elements of Western democracy, or an Africa falling into the Communist world.

I have been in the villages of both these young men. All around them the cry of freedom is sounding. It is the sound of a flood that can sweep everything before it, or it can be channeled to peaceful, effective use. The channeling requires leadership. That is Africa's sad and serious lack.

Last September, Gilbert and Ronald arrived in Toronto, to attend Trinity College. They were two of 63 young Africans who had won entrance to Canadian universities — from more than 700 who sought the chance. Money alone kept all from coming.

A year earlier, in a crash program to meet the need, the African Students Foundation came into existence. It brought four students at once, launched a campaign for funds and scholarships to bring more in 1961.

It was estimated that for $2,000 a year it could maintain a student. With $400,000 in cash and scholarships it paid $24,000 for an airlift to bring the students here.

The foundation operates on a shoestring administrative cost; there is only one paid worker at the head office in Toronto who helps iron out students' problems and fill their needs. Typical of these is warm clothing when they arrive in Canada's autumn. Some are so destitute they need pocket money.

Results? One lad led his class in the School of Optometry this year. He is beneficiary of what the foundation hopes other professions will adopt as a plan; he is underwritten by a group of Toronto optometrists. All students are reported doing well; eagerness is a great incentive.

* * *

Ronald and Gilbert are typical of all. Ronald had graduated from the only school in Nyasaland that provides education to university entrance level. He then had got a job in the colonial labor office.

"But most of the boys then just drift back to the villages, where they help to explain what freedom will mean," he says. "We all know the chaos than can come if there aren't people to handle administration when freedom comes."

Gilbert had become an elementary school teacher in a native school — with what is comparable to Grade 13 qualifications here. Now he plans to go into one of the two native schools in central Kenya which provide university entrance teaching.

This year the foundation, in addition to seeking scholarships for 75 more students, is campaigning for $250,000 in hard cash to bring those students and maintain those who must finish their educations here. Eventually, of course, it realizes that providing the education in Africa is the logical course, but this means teachers, schools, laboratories and all the other mechanics of a university.

* * *

Meantime, Communist China is luring young Africans. So is Russia. Six years ago I found little interest in Kenya and Nyasaland in the free educations offered by those countries.

Two years ago young Africans, desperate for education, were accepting the offers. Tom Mboya, Kenyan leader, who had purged his country's unions of Communist influence, told me:

"An education is imperative to our young people; they care not where they get it. They leave here convinced that ideologically they will not be affected."

But he knew, as most people believe, that environment means much.

The foundation hopes enough Canadians believe this also, so that it can attain its goal this year.

(Telegram News Service)

Sports and Politics Clash

Chip in the Granite Wall

By BERTHA SOLOMON from Johannesburg

ALWAYS something new out of South Africa. Unbelievable as it may seem, where all the resolutions and dire threats of sanctions at UN over the last 13 years have failed to make a dent in the "granite wall" — Dr. Verwoerd's favorite description—of apartheid, it begins to look as if the mere fear of being shut out from the world's international sports field may knock a chip off it.

Sports and politics, the two major obsessions of South Africans, both English- and Afrikaans-speaking, are clashing, and the government faces a difficult position.

For the first time the principle that sport and politics do not mix is being ignored, and not only by the Opposition newspapers. For the first time, too, the consequences of rigid apartheid threaten to affect voters, and the government is becoming aware of the pressure that might be brought to bear if all sport at international level were jeopardized by ideological legislation.

* * *

What started the uproar was the last-minute decision of the minister of Bantu administration and development to "refuse a permit" — the minister won't have the word "banned" — to the first non-white golf championship, which was about to be held in the Transvaal, on the ground that it was being played on a "Europeans only" golf course.

It was "humiliating", said the minister, that the non-whites should be allowed to use the course but not the club house, which was the arrangement made with the club on whose course the championship was to be played.

The non-white golfers, however, feel that it is the minister who has "humiliated" them by his announcement coming when most of the competitors had already arrived, and their union is talking angrily of suing the minister for the expenses incurred, for "humiliation", and for the losses suffered by the entrants amounting to several thousand rand. Moreover, even some Nationalists seem to think it was a shabby trick.

Now fuel is being added to the flame by the decision by the South African Amateur Athletic Association, taken at its annual meeting recently, that it will select its athletic team to compete with the Rhodesians and the Portuguese at Lourenco Marques, in Portuguese East Africa, "purely on merit".

* * *

Yet a short month ago the minister of the interior flatly declared in a public statement that the government would never be a party to sending mixed racial teams abroad. Thus, the government is in a dilemma. It will have to decide whether, if a non-white is selected, as is highly likely (there are two or three outstanding sprinters among them), it will stick by the minister's statement and refuse the athlete a passport to go abroad, or climb down. And the betting is that it will climb down, if not now, then for the Olympic Games.

For the Olympic Games Association here has also decided to select the South African side on merit. It isn't a matter of fighting the government, the association declares, but merely that anything else would be a violation of the Olympic ideal, and a possible exclusion, in consequence, of South Africa from the games.

As the "Burger", the leading Nationalist paper and official government mouthpiece in the Cape, said, "Color in sport is an extremely explosive political mixture" — explosive enough, apparently, to shake the government slightly out of its ideological rigidity where all else has failed.

Another matter of more serious moment, however, which still makes one feel that all is not yet lost in South Africa, is a recent decision in a political case given by Mr. Justice Trollip, of the Transvaal Supreme Court bench.

With admirable detachment and impartiality the judge considered and upheld the appeal of 12 Africans who had been sentenced to a year's imprisonment by a lower court for allegedly promoting the aims of an organization which the government had banned—the African National Congress.

He found that, even if the objects of the organization of these 12 Africans, known as the continuation committee, happened to be the same as those of the African National Congress, that did not mean that they were trying to revive the African National Congress as such. Therefore their organization was lawful.

The result of this judgment means that all South Africans are still free to strive for any social and political aims they choose, even if organizations now banned had once striven for them too. There are three of them: the African National Congress, the Pan-African Congress and the Communist party.

But it is a decision that will hardly please the government and it would not be surprising, in the circumstances, if an attempt were made to curtail by legislation the political freedoms which the judge upheld. However, it would be a difficult thing to do, since the aims of the existing political parties, white and African, and not excluding the Nationalists, are apt to overlap.

Thus, for the time being at least, freedom of speech is not yet dead in South Africa. And, if the government is wise, it will not shut down on the safety valve that such freedom offers.

Time Capsule

Rough Voyage

By G. E. MORTIMORE

THE German dirigible Hindenburg exploded and crashed in flames at Lakehurst, New Jersey, 25 years ago.

Thirty-six of the 99 people aboard died in the wreck of the $3,000,000 lighter-than-air craft.

The Hindenburg had just arrived from Germany, and ground crew men were grasping landing lines, when hydrogen gas in the dirigible exploded in a flaming roar.

The airship sank to earth in a flaming mass, while surviving passengers and crew leaped clear as best they could.

Capt. Ernest Lehman, master of the airship, died of burns. Dr. Hugo Eckner, veteran designer of airships and head of the Zepplin company, wept when he heard news of the disaster.

King George VI and Queen Mary were crowned in Westminster Abbey, 25 years ago. Millions of people, dancing, singing and tossing confetti, lined the streets despite rain.

In the abbey, 7,700 bejewelled and richly-robed peers and peeresses watched the ancient coronation ceremony.

Along the route of the royal procession, 7,000 fainted from exhaustion; at least three were killed — one of them a youth fighting for a vantage point.

* * *

Full-page advertisements in the Colonist 50 years ago urged people to buy lots in the newly-developed Uplands properties.

Prices: $2,500 to $5,000. "It is emphasised that while the average lot is over an acre in size, many lots are much larger than that."

RMS Empress of India docked at Victoria from Hong Kong with 95 saloon passengers, including "the Count de Charnieres, who has been big-game hunting in Java, and is bound to northern British Columbia on a bear hunt."

The new CPR Princess Patricia made her first trip from Victoria to Nanaimo, and then to Vancouver.

* * *

Some vessels of the Victoria sealing fleet straggled back to port, 75 years ago, after a rough voyage.

"Capt. Warren's steam schooner Dolphin and sailing schooner W. P. Sayward, and the American schooner City of San Diego arrived in the harbor yesterday from the sealing grounds.

"The Dolphin brought 300 skins, and also 250 skins from the schooner Pathfinder... the W. P. Sayward's catch is 400, and that of the City of San Diego 250.

"They report the British schooner Penelope, Capt. Miner, with the largest catch of the season, 800, and the captain says he will not be in until it is 1,000.

"All the schooners report the roughest kind of weather, which has interfered with the catch, and has also resulted in the drowning of one man and probable loss of three others."

One seal-hunter drowned when a squall capsized his small boat, half a mile from the vessel. Another boat's crew of three men were lost in a fog, and never found again.

(From Colonist Files)

From the Scriptures

I command thee saying, Thou shalt open thine hand wide to thy brother, to thy poor, and to thy needy, in thy land.—Deuteronomy, 15:11.

Romance of Our Hymns

Mrs. Alexander

By KATHLEEN BLANCHARD

MRS. ALEXANDER was known as the children's hymn writer. Had she written nothing else but There Is a Green Hill, she would ever be remembered.

This charming Irish lady had many gifts. Beautiful thoughts, the stuff of poetry, were part of her nature. Hymns came to her facile pen like winged messengers of hope.

Never did an archbishop's wife labor harder than this retiring and shy lady in the cause of children, in an age of great ignorance and poverty. William Alexander, Archbishop of Armagh, was himself a poet of no mean order; nevertheless, he would not have his own works mentioned with those of his wife, for he thought her hymns incomparable.

So happy were these two people in their married life, that it came to be remarked that they were the best poem ever written.

It is generally conceded that Mrs. Alexander's hymns are on the highest plane. They teach the Bible story in a way not easily forgotten. The words that are sung lie close to the heart and lead the singer into another world.

The hymn given was written for the Sunday school in her parish. It was meant to instruct the children in the meaning of Ascension Day. It may be found in the Scottish hymn book.

The golden gates are lifted up,
The doors are opened wide;
The King of Glory is gone in
Unto His Father's side.

Thou art gone up before us, Lord,
To make for us a place,
That we may be where now Thou art,
And look upon God's face.

And ever on our earthly path
A gleam of glory lies;
A light still breaks behind the cloud
That veils Thee from our eyes.

Lift up our hearts, lift up our minds;
Let Thy dear grace be given,
That, while we wander here below,
Our treasure be in heaven.

That where Thou art, at God's right hand,
Our hope, our love may be,
Dwell Thou in us, that we may dwell
For evermore in Thee.

LETTERS *to the Editor*

To be considered for publication in whole or in part letters must be on subjects of general interest, not more than 200 words in length, and, if signed with a pen-name, must be accompanied by the writer's name and address.

May I, through your newspaper, thank all those who, by their generous donations and support, made it possible for the Greater Victoria Schools' Symphony Orchestra to travel to Calgary to participate in the Calgary Music Festival and bring home the shield which has been held in Calgary for 17 years.

The members of the orchestra made a fine impression not only with their playing but also with their neat appearance and deportment while they were in Calgary. We, in turn, were impressed with the beautiful Calgary auditorium and the friendliness of the Calgarians.

Again, my sincere thanks to all those who contributed in any way to our successful trip.

(Mrs.) DOROTHY EVANS.
Conductor, Greater Victoria Schools Symphony Orchestra.

★ ★ ★

Smokers Next?

So now automobiles are blamed for the cause of smog over our city.

In July, 1959 (Colonist), the city smoke inspector stated: "Downtown merchants, not industrial plants along the Gorge, are creating Victoria's worst smoke and cinder nuisance." Homeowners too have been blamed for such. The only other source left now is cigarette smokers, so beware cigarette smokers, you may be next.

Offenders of the bylaw have no fear of prosecution in Victoria as such will be most unlikely. Not that prosecutions are the solution; however, such would help to keep offenders in line from time to time. Other cities in Canada seem to believe such necessary.

FOR CLEAN AIR.

★ ★ ★

Medicine and Humanity

From the way the doctors are acting in Saskatchewan, in view of the terms being offered them in the state medical scheme there, it would appear that many people in this profession put self-interest before humanitarian considerations.

On the other hand, when you take notice of the fact that every capitalist political party in Canada has a state medical scheme on its platform plus the interesting result of this plan in Great Britain where industrial absenteeism through sickness has been cut down a great deal, you might come to the conclusion that these institutions help the rich more than they do the poor.

If we want the medical profession to serve humanity, we will have to make it part of a society in which all activities are devoted to humanity, and not to profit: socialism.

C. LUFF.
2518 Empire Street.

★ ★ ★

Deeds and Promises

Granted, the proud caption at the top of your editorial page—yet is it your policy to be the "organ" against clique or party as election time approaches?

Was it cricket, when the other day you advocated not voting Socred, even stating such a vote would be lost? Today you flay the Liberals! I assume no responsible person or party aims to "split" the vote, and on this note we should ponder seriously.

But the voting public is a highly intelligent organism and will no doubt vote for that party that—by record—has proven to be aware of duties far outreaching a government's immediate future. We shall all be voting for Canada's strength and development, and somehow deeds have superseded promises in the voter's minds.

KATHLEEN M. WORTHINGTON-LAKE.
Penang Road,
R.R. 2, Victoria.

★ ★ ★

Within His Right

To those who have knowledge of the sciences—the remarks in the letters section by A. L. Stevenson will not be received lightly. If there is a trait in human nature, standing out above all others, it is that of criticism. It is so easy to find fault.

Concerning the Russian cosmonaut Gherman Titov's comments on what he believed, they were entirely within his moral rights. Religious views should be personal. I consider the writer's opinion quite out of place and inconsequential and that if Mr. Titov had a scientific philosophy that is within his right to say so without criticism.

It is well to practise tolerance and judge others and ourselves with equal charity.

V. BROTHERSTON.
634 Craigflower

★ ★ ★

Man and Science

So now we've heard everything! Titov, after seventeen times round the world in space, the greatest man-made effort since the beginning of time, does not believe in God. He added, "I saw no angels. I believe in man and muscle." Those of us who are favored with the Christian belief and who are blessed with the fortitude of faith, may look upon Titov as a young Russian who will learn in time, as did Shaw on his deathbed.

CLARENCE S. GOODE, FRSA.
3190 Ripon Road.

★ ★ ★

Washboard Strip

Further to your article on "Washboard Hazards," may we add our word regarding this apparently innocent-looking strip of highway north of Mill Bay?

Our son's car was sent into a spin on that particular piece of 'washboard' on a rainy summer's night in 1960 (nearly two years ago!), causing near death, months of suffering and endless expense for two boys. Fortunately, no other car was involved at the time, but we were told by a reliable source that our son's car (totally wrecked) was the third one towed from the same spot that night!

How many people must be maimed or killed before the department of highways realizes the need for resurfacing?

(MRS.) A. GRIFFITHS.
845 Devonshire Road.

Solution Near?

Quebec-Labrador Boundary Dispute Old as Canada

Don't Be Too Sure!

By JOE DUPUIS

MONTREAL (CP) — A problem as old as Canada itself, the Quebec-Labrador boundary, appears closer to solution now than ever before. But don't be too sure.

★ ★ ★

Labrador has changed hands six times since 1763 when France gave up her Canadian possessions to Britain. The question of its exact boundary remains unsettled despite a 1927 decision of the judicial committee of the Privy Council in London, which drew a wispy, theoretical line giving Newfoundland 110,000 square miles of Labrador territory.

Today, with the lure of mineral riches and vast hydro resources in that developing Canadian northland, the laying down of precise boundary markers "on the land" is considered vital.

★ ★ ★

Newfoundland, struggling with too small an income from too few people on too vast a land, looks to mighty Labrador for its economic salvation. Richer Quebec is anxious to flex its industrial muscle in the north country but finds that development is stalling for lack of a physical demarcation line. French Canada is reluctant to proceed with development that could unknowingly spill over into Labrador.

★ ★ ★

The big question remains: How to mark on the ground a visible boundary running along a twisting height of land in country barren and treeless and covered with thousands of lakes, many with no outlet? It's like trying to paint a line on the choppy Atlantic.

★ ★ ★

"The dividing line is not at all easy," says Newfoundland's Premier Joseph Smallwood in understatement. He and Premier Jean Lesage of Quebec have had at least one private discussion about it. Mr. Smallwood said he and the Quebec premier agreed to recommend to their cabinets that engineers from the two provinces get together to "spell out the border on the ground."

Premier Smallwood maintains that only a four- or five-mile strip of the 2,000-mile frontier—at Schefferville, Que., site of one of the richest iron ore deposits in the world—is in dispute. Premier Lesage has declined to commit himself on this point. But Quebec's surveying office disputes the contention.

Both governments agree the problem might have been solved more easily before the rush to exploit the area's mineral wealth. Now, thorny situations exist such as at Schefferville where mining pits of the Iron Ore Company of Canada straddle the ill-defined border. The company pays arbitrary royalties to both provinces. As the border now is drawn, the lion's share of the iron range is in Labrador.

Georges Cote, a boundary commissioner who heads Quebec's lands and forests surveying service, says the only solution is friendly negotiations but "both sides will have to be ready to give and take."

★ ★ ★

James D. Higgins, prominent St. John's, Nfld., lawyer and authority on the boundary, says the only way the problem can be permanently resolved is through outright sale of Labrador. Premier Smallwood estimates Labrador would be a bargain at $1,000,000,000 but adds that "it's not for sale."

★ ★ ★

Newfoundland, hard - hit by the Depression in the 1930s, offered to sell Labrador to Quebec for $100,000,000. During the '30s and '40s a Quebecer, Joseph de Champlain, visited Newfoundland a number of times trying to promote a sale. His usual price was $105,000,000. It was never clearly established whom he represented.

The old problem of locating the Quebec-Labrador boundary has flared up again. Map outlines boundary established by Privy Council in 1927, as shown on federal maps today.

★ ★ ★

VOLVO
Sales — Parts — Service
DAVID MOTORS LTD.
1101 Yates at Cook EV 6-4168

McCLARY AUTOMATIC HEATING
Every Phase of Heating Service, from Home Survey and Installation to Inspection, Maintenance and Fuel Supply
757 Fort St. EV 3-4138
McDowell Plumbing and Heating Ltd.

Tomorrow on Television
The Prime Minister of Canada
The Rt. Hon.
JOHN DIEFENBAKER
CHEK - TV
Channel 6
8.00 P.M.
The Progressive Conservative Party of Canada

ASK RITHETS!

An informative series to appear weekly. You are invited to send in your questions to this column.

Q. Should I have an accident and my car proved to be in poor mechanical condition, would I forfeit the insurance coverage I carry?
—B.J., Sooke, B.C.

A. The Motor Vehicles Act requires cars to be in good mechanical condition. In such a case as you suggest, coverage under a policy is not forfeited, but naturally insurance companies do not wish to insure cars in a doubtful condition. They are morally responsible to assist the law in keeping these cars off the road.

RITHET CONSOLIDATED
Insurance - Real Estate
Mortgages - Auto Finance
706 FORT STREET
Just above Douglas

A message from the 1962 fund-raising chairman . . .

COURTNEY HADDOCK

MAJOR-GENERAL THE HONOURABLE GEORGE RANDOLPH PEARKES, V.C., P.C., C.B., D.S.O., M.C., LIEUTENANT-GOVERNOR OF THE PROVINCE OF BRITISH COLUMBIA, PATRON
THE HON. W. A. C. BENNETT, PREMIER OF BRITISH COLUMBIA, PATRON
BRIGADIER C. MILLEY, CAMPAIGN DIRECTOR
WILLIAM R. McINTYRE, CHAIRMAN, ADVISORY BOARD

THE SALVATION ARMY
THE SALVATION ARMY Red Shield Appeal
May, 1962.

TO ALL FRIENDS OF THE SALVATION ARMY:

The month of May is recognized as "Red Shield Appeal" month throughout Canada, and this year the Salvation Army Fund-Raising Campaign begins May 14th.

Year after year, without fanfare or ostentation, the Salvation Army carries on its ministry to the sick, the destitute, and the troubled, giving help and hope with great compassion. With a skill born of experience and sympathy created by love, the Salvation Army works for God and their fellowman through many avenues of service which include Family Welfare services, Sunset Lodges for aged men and women, Men's Hostels and Correctional services, and Harbor Light work among alcoholics.

The high purpose and practical service rendered through these institutions has won appreciation and support from the citizens of Victoria, and we are confident this support will continue. Contributions given to the Salvation Army are held as a sacred trust and not a penny is wasted.

In the next few days a volunteer canvasser will call on you to receive your donation. These conscientious men and women give their time to this task gladly, and on their behalf we would ask you to assist them by having your contribution ready when the canvasser calls.

Please be generous in your response. Please don't ask the canvasser to call back - why not call him? Your support is urgently needed and is greatly appreciated.

Yours sincerely,
J. Courtney Haddock
J. Courtney Haddock
CAMPAIGN CHAIRMAN.

CAMPAIGN QUOTA $50,000 HEADQUARTERS 769 PANDORA DIAL EV 6-6304

HEANEY'S
EV 2-4281

No. 1 specialist in long-distance moving!
agent for ALLIED VAN LINES, Inc.
No 1 in Canada: No. 1 in Service; No. 1 in Your Community

This MON. 8 P.M.
Everybody's Going to the
GREAT VICTOR BORGE SHOW
To accommodate the crowds for this great occasion we have taken over the
ESQUIMALT SPORTS CENTRE
TICKETS, EATON'S BOX OFFICE, EV 2-7141
$2.00, $2.50, $3.00, $4.00, $5.00
All $5.50 and $6.00 seats sold out
He's the funniest, sanest, world's most talented pianist and entertainer. Don't miss this opportunity.
MAJOR CENTENNIAL EVENT

Business Topics

Devalued Dollar Could Fail Real Price Test

By HARRY YOUNG

The real test for the devalued dollar has yet to come. As Finance Minister Fleming said some time ago, the national benefits from a lower dollar can only be achieved if it is possible to hold the line on prices.

Since the pegging of the dollar in the range of 92½ cents (U.S. funds) less than two weeks ago, there have been unmistakable signs that in the absence of price controls this is not going to be easy.

Within 24 hours of the revaluation of the dollar, the domestic price of wheat went up six cents a bushel. Domestic prices for oil, lumber, copper and nickel have also increased proportionately to the change in the dollar rate.

As all these items are produced abundantly in Canada, it is disconcerting that the large concerns controlling these markets should ignore the government's appeal and slap on a new price label to their Canadian consumers. Why did they do this?

Same for Farmer

The answer is these commodities are based upon the value of the U.S. dollar, whether we like it or not.

If the farmer is getting six cents a bushel more for exporting his grain he expects the same recompense from his fellow citizen.

It may not be morally very good, but it is business just the same.

Take then the case of nickel. The world supply and pricing is in the hands of International Nickel Co. of Canada Ltd., which has its headquarters in New York.

Although all its nickel is mined and refined in Canada — either at Sudbury or Thompson — Inco has raised the domestic price by 3¾ cents a pound. It did this not perhaps to squeeze the last penny out of the Canadian market but to ensure world prices of nickel would not be endangered by the change in the Canadian currency rate.

If International Nickel had retained the status quo price of nickel in Canada, it would have threatened its world market structure by having the metal at one price in Canada and at another in the U.S.

Imperial Oil, nearly 80 per cent owned by Standard Oil of New Jersey took the same line as International Nickel. It raised the price of most crude oil produced in Canada by 10 cents a barrel.

It did not do this because it cost any more to bring oil out of the well, but because if the Canadian crude price had remained unchanged it would have reduced the price of Canadian oil in world markets below the level at which it sells elsewhere.

Government Hope

In other words the export field for Canadian crude would have expanded. That is what the government hoped would happen, but not what the oil industry is going to allow if it can help it.

Noranda has increased its domestic rate for copper—all produced in Canada—by 1½ cents a pound. New price is 31.50 cents a pound.

In British Columbia the price of lumber in the domestic market has gone up about 10 per cent in the past few weeks. It is up more than 20 per cent from a year ago when the Canadian dollar was at a premium.

The domestic lumber price has gone up because B.C. gets its exports paid in U.S. dollars or their equivalent, and, with devaluation of the Canadian dollar B.C. producers are getting that much more for every thousand feet of lumber they send out of the country. Can we blame them for trying to get the same return on their Canadian sales?

Idealistically we might say yes, but as businessmen we would say no.

Mind you all these items are ones which are purely Canadian products. These are the commodities and raw materials on which the government had hoped the price line would be held.

Price Tags Rising

It was inevitable, of course, that goods imported from other countries would go up—and they have. Vegetables and fruits in B.C. are up already by about 25 per cent, and the price tags on less perishable and other slower-moving goods are gradually being increased as new stock is put on the shelves.

—As the prices in the stores rise so will the demand for higher wages.

These, then, are the problems for Canada. Should the government take a firm hand and impose price controls, as Mr. Kennedy did over steel in another country, or should the country gradually be allowed to settle to its new currency levels?

Whatever happens it seems likely some sort of inflation is inevitable. To the long-term planner, therefore, the old inflation hedges must again be looking more attractive.

Foremost among these are the common stocks and, while the stock market is at present in the doldrums, now might be the time to look for bargains among the stocks which are likely to do better from an increase in prices generally, and a larger number of less valuable dollars in circulation.

Just what those stocks would be is surely a good matter for investigation of our leading investment experts.

Zip in Economy Boosts Sales

TORONTO (TNS) — The Canadian consumer is favoring a jaunty and acquisitive look for 1962.

Zip in the economy has put zest in the eyes and zing in the wallets of the buying public.

Latest figures show:

● Retail sales up 4.30% over last year, and expected to go higher. Predictions of total sales for 1962 range from $17,000,000,000 to $17,300,000,000. Last year's total $16,600,000,000.

● New motor vehicle sales in the first two months of the year were up 17.9%.

● Labor income in January-February was up 6.8% over last year.

● Consumer credit was up 9.3% at the end of February.

The Retail Merchants' Association of Canada, which forecast in January that retail sales would jump 3% for 1962, hah revised the figure upwards. The association now believes sales will rise "at least 5%."

The association bases its thinking on the items above. These figures, from the Bureau of Statistics, are several weeks behind time.

To get a more current look, the retailers examine department store sales, an accurate barometer of the retail outlook.

These support the association's optimism.

For the last period reported, the week of April 28, department store sales are up 9.8% over the same week last year.

David Gilbert, manager of the retail organization, comments, "you can take it from the latest figures that the January-February trend has continued."

"Canadian wages are at an all-time high," he says. "This means that, as employment figures improve, more and more money is put into circulation.

"More people are reaching out more aggressively for their share of the consumer's dollar. As a result, more of that dollar is going into retail sales."

Highway Growing

Workmen began paving the two-mile stretch of the new Swartz Bay Highway last week, which should be complete within six weeks. The view taken from a Vancouver Island Helicopters craft shows Sidney at the top left. New stretch will allow extension of Victoria International Airport runways. —(Flying Cameras photo.)

Low Truck Fees Stay

KELOWNA (CP) — Commercial Transport Minister Westwood said Saturday B.C.'s truck licence fees are 15 per cent lower than in any other province and they are not likely to increase in the forseeable future.

In Victoria

Bachelor Club Formed

Something new in the way of clubs is being formed in Victoria.

Already incorporated in B.C., Manitoba, Saskatchewan and Alberta, Bachelors International, 635 Fort, intends to bring single people together for club activities.

Ken Sawyer, managing director here, estimates the club will have more than 1,500 members within the next three years.

Plans are already afoot to build a club house but construction will have to wait until membership reaches 1,000.

Facilities in the clubhouse will include squash courts, a bowling alley, social rooms, recreational facilities and a dining room and bar.

Membership is limited to people over 21 years old who must be single, produce character references and pay an entrance fee. Widows, widowers, divorcees and separated people are also permitted to join.

Study Proves:

Married Men Keep the Job

By ALAN DONNELLY

OTTAWA (CP)—If you are married, over 25 and with a high school education or better, you stand the best chance of keeping your job.

If you haven't finished primary school, you're seven times more likely to be out of work than if you have a full secondary school education.

Moreover, you'll have a better chance of staying out of the employment service office if you work in some industry other than forestry, fishing, trapping or construction. Last year unemployment rates in those industries ranged from 20 to 30 per cent.

FACTS IN STUDY

The facts emerge from a detailed study on unemployment during the last decade issued by the Dominion Bureau of Statistics.

It finds a "fundamental long-run upward drift" in unemployment rates running through the up-and-down business cycles of the last 10 years.

In the five years 1951-55, an average 3.5 per cent of the labor force was unemployed. This rose to an average 5.7 per cent during 1956-60 and last year the jobless rate averaged 7.2 per cent.

HAVEN'T KEPT UP

Job opportunities haven't kept up with the growing labor force—the number of persons who have jobs or want them. Between 1951 and 1961 the number of employed persons rose by 952,000 to an average 6,049,000, a rise of 18.7 per cent. But the labor force increased 24.8 per cent, up by 1,295,000 to 6,518,000.

The report points up one fact—unemployment in a family doesn't necessarily mean an ending of the family's earned income.

ONE OR MORE

Four special surveys last year found that in more than half of the families hit by unemployment—55.1 per cent of them—there were one or more other members with a job. In about 22 per cent of these families there were two or more wage earners.

Men have consistently had higher unemployment rates than women. Last year 8.4 per cent of the male labor force was unemployed compared with 3.7 per cent of the female labor force.

Little Boy with Slingshot

McGill Joining Space Club At Fantastically Low Price

By KEN SMITH

MONTREAL (CP)—Have you ever seen a small boy, armed with a slingshot, firing stones in the air just to see how high they will go?

That's something like what a group of dignified McGill University professors will be doing this summer — except that, being grown men, their equipment will be a bit more sophisticated and their aims somewhat more practical.

ONLY RICHEST

They will be paving the way for McGill to become a member of the Space Club—an exclusive organization hitherto reserved for governments, and only the richest ones at that.

The McGill group hopes, however, that by shooting projectiles into space from a giant, Second World War cannon they can lower the cost of each space shot to where comprehensive research by a private organization is feasible.

FANTASTICALLY LOW

The university is reticent about talking costs, but spokesmen say it will be "fantastically low" compared with the present method of putting a small nose cone on top of a multi-million-dollar military rocket.

By next fall, the scientists expect to be sending vehicles 125 miles into space by firing them from their cannon. After that, they hope to send other vehicles into orbit around the earth or into deep space by installing a solid fuel rocket engine in the vehicle that would be ignited at the 125-mile level.

GREAT INTEREST

The gun the scientists will be using is a 16 - inch, 185 - ton monster obtained from the United States Army, one of several groups in the U.S. watching the experiment with great interest.

Ordinary gunpowder will be used to propel the vehicles on their way.

The shooting will be done from a site on the southeast coast of Barbados Island in the Caribbean. Hundreds of tons of reinforced concrete are being poured to prepare the emplacement to house the cannon.

Aside from the fun of firing something way, way up, McGill foresees its experimental rocketry station as providing an opportunity for detailed research on high-altitude problems, including composition of the upper atmosphere, meteorology, radiation and re-entry.

Such experimenting now is limited to hit-and-miss opportunities granted by the much more expensive rocket facilities.

Psychiatrists Find:

Sudden Scare Brings Lasting Mental Scars

TORONTO (CP)—The impact on the mind of a sudden, dangerous experience can cause lasting and increasing mental distress regardless of the state of mental health before the experience, reports to the American Psychiatric Association suggested Friday.

A paper presented on the final day of the APA annual meeting reported on follow-up studies of the survivors of a marine disaster.

The paper was among the last of 110 presented during the five-day meeting. More than 4,000 psychiatrists and their families from throughout North America and some overseas countries registered for the busy round of sessions.

Psychiatrists Robert L. Leopold and Harold Dillon of the University of Pennsylvania school of medicine in Philadelphia studied survivors of a collision in the Delaware River March 7, 1957, between a tanker and a freighter.

They concluded that psychological damage suffered in a life - endangering experience grows worse in time if untreated. They rejected an idea that personality makeup before such an accident is important to lasting mental impact, arguing that the experience itself is the most significant factor.

120 Million Can Survive

WASHINGTON (AP)—Civil defence officials Friday raised to 120,000,000 their estimate of the number of persons a complete national fallout shelter program in the United States could save in case of a nuclear attack.

The figure based on first data from a national survey of available shelter space, compares with initial estimates as low as 60,000,000.

Blast Kills 29

SAIGON (AP)—Communist guerrillas blew up three coaches of a train killing 29 government civil guards, injuring 30 and apparently capturing six, the South Viet Nam government reported yesterday.

Six Miners Die

LAMBUSART, Belgium (AP)—Six miners, all Italians, were killed and two others were injured in an underground gallery collapse at the Petit coal mine Friday, police announced.

Strike Spreads

MINNEAPOLIS (AP)—The stereotypers Friday joined the strike against the Minneapolis Star and Tribune.

The Evening Star and the morning and Sunday Tribunes have not been published since three unions went on strike April 12.

LARGEST PRISON

Largest capacity prison in the world is the Lubianka Jail, Moscow, with room for 80,000 prisoners.

60 Dentists in City

All of Them Men

Women Hate Drilling Teeth

By HARRY YOUNG
Colonist Business Editor

Canadian women have jumped into most professional and business activities, but one in which they don't seem to be taking any interest is dentistry.

According to H. G. Harris, president of Ash Temple, a leading dentistry supply firm, less than two per cent of all the dentists in Canada are women. In some countries they represent as much as 50 per cent of the profession.

Mr. Harris thinks poorly of this. "Dentistry is a rewarding occupation, and is particularly ideal for women. It is to be hoped that more women will take up a profession which provides much independence, pride in work and the satisfaction of helping one's fellow man."

* * *

In Victoria, where more than 60 dentists practise, not a single one is a woman.

A local representative of Ash Temple said the solitary woman dentist in Victoria gave up practice some time ago when she married.

He added that in Vancouver at a recent date there were only eight women among 450 dentists.

He also referred to his experiences over a period of eight years in Edmonton, where the University of Alberta has a dental school. During those years only four women graduated in dentistry and three of them were Europeans who had held dental degrees before coming to Canada.

* * *

Apparently dentistry is not glamorous enough for Canadian women. Those who are inclined towards health care appear to prefer either medicine or nursing.

Mr. Harris thinks they are making a mistake.

There's a chance for B.C. girls to find out because a school of dentistry is slated for UBC in the near future.

* * *

REALTORS CHOSEN

Jack Evans of Nanaimo has been elected president of the Vancouver Island Real Estate Board. J. E. Hess, Chemainus-Ladysmith, is first vice-president; J. H. Whittome, Duncan, second vice-president, and S. G. Furk, secretary-manager.

Directors for the current year in addition to the office-bearers are P. J. Ney, Nanaimo; C. Bell, Port Alberni; C. Draney, Campbell River; Miss Audrey Thwaites, Parksville-Qualicum, and L. W. Anderson and A. G. Watson, Courtenay-Comox.

* * *

WILLIAMS ELECTED

L. B. Williams of the Victoria firm of Hagar Investments Ltd. has been elected vice-president of the Pacific division of the Investment Dealers' Association of Canada. He was previously Vancouver Island director.

New chairman is Archie Cater of Royal Securities, Vancouver.

CONVENTIONS — SEMINARS
SALES MEETINGS
Excellent facilities for above at centrally located, easily accessible Island Hall Hotel on main highway in Parksville, V.I.
Large and small assembly rooms, accommodation ——— blackboards, projection screen, etc. available to Mar. 31, 1962.
For information write or phone
ISLAND HALL HOTEL
Parksville, V.I., B.C.

BUSINESS OPPORTUNITY
Are You Thinking of Retiring From Business?
We Buy for Cash
Complete or Partial Inventories
Phone—Write—Call
CAPITAL SUPPLY CO.
1234 STORE ST.
EV 5-9703 EV 5-9703

CREDIT BUREAU OF VICTORIA LTD.
206-10 JONES BLDG. — 723 FORT ST. — EV 5-3211
Phone for Free Debt Counselling Service
MEMBERS ASSOCIATED CREDIT BUREAUS OF CANADA AND AMERICA
CREDIT AND PERSONAL REPORTS
ACCOUNTS RECOVERY SPECIALISTS
Established 1911

FOR LEASE . . .
DOUGLAS STREET STORE
PRIME LOCATION ON EAST SIDE BETWEEN PANDORA AND FISGARD
Store, 16 ft. x 100 ft., with extra large additional warehouse space. Lessee to purchase fixtures. GR 7-3301

A. E. Ames & Co.
Business Established 1889
Members
Toronto Stock Exchange
Montreal Stock Exchange
Canadian Stock Exchange
Royal Trust Building • 612 View Street, Victoria
Evergreen 3-4171

GENERAL INSURANCE
PERSONAL — COMMERCIAL — INDUSTRIAL
Consult
P. R. BROWN & SONS LTD.
INSURANCE SPECIALISTS
"Serving Victoria for Over Half a Century"
762 FORT STREET PHONE EV 5-3435

LIFE UNDERWRITERS
Victoria and Southern Vancouver Island District Manager required by one of Canada's ten top Life Companies. Established office already in Victoria with over $5 million in force.
To qualify you must have a successful personal production with supervisory experience preferable but not necessary, and your current earnings should be at least $6,000 to $7,000 per year.
This is an excellent opportunity, with salary and overriding commissions. Guaranteed income to start, with range according to your qualifications for the opportunity.
Our present agents have been informed of this advertisement. Please send all personal facts including business history and current earnings to VICTORIA PRESS BOX 243. All replies held in strict confidence.

Question: Can I give the executor of my estate broad power to make investments?

Answer: Yes. However, you should consider carefully the investment experience of the individual to whom you give this broad power. At Canada Trust, impartial group judgment of professional investment management is applied in such cases.

Question: How can I estimate the amount of estate tax or succession duty on my estate?

Answer: Tables are available at any Canada Trust office that show the approximate amount of duty payable on estates of various sizes. By having Canada Trust prepare an estate analysis, you will obtain an accurate estimate.

Further enquiries will be welcomed at any of our offices.

CANADA TRUST
HURON & ERIE
MODERN OFFICES COAST TO COAST
View at Broad, Victoria — D. B. ABBOTT, Manager
HOURS: Monday to Thursday, 9.30 a.m. to 5.00 p.m. Friday, 9.30 a.m. to 6.00 p.m.

COINS, BILLS MEDALS BOUGHT
All sorts, Canadian, Foreign, bring them to us we can sell. We buy Canada George V unsorted small cents, 3c each; George V unsorted nickels, 1c each; DIMES 1937, 20c; 1948, $2; QUARTERS, 1935, 50c; 1937, $2; TWENTY CENTS, 1935, 20c; HALVES, 1916, $2.50; 1933, $22; 1934, $2.50; 1936, $4.75; 1940, $11. Silver Dollars, $1.25 up. All Queen Victoria, Edward VII coins. MEDALS—Fenian Raid medal pair $15; North-West Canada, $10; Arctic, $10; Governor-General's medals, $5. BILLS—Hudson's Bay Co. bills, $20; Shinplasters, $1 up; $5 bill, $40; $25 bill, $70. Alberta Social Credit, dollar, $5. HAWAII cent, $10; dollar, $20. VICTORIA, B.C. merchants' tokens, $1 each. Sell to your local reliable coin dealer—we buy your whole accumulation. Coins identified, no charge.
ROGER NEWBERRY COIN SHOP
930 Fort St. EV 3-6541

R. F. HASSEN

Parking Stalls Block

Million-Dollar Delay

A parking problem has delayed plans for construction of a $1,000,000 apartment building where the Old Charming Inn stands on Beach Drive.

Developers want to replace the old building with an eight-storey building with three penthouses on top.

Oak Bay municipal officials approved the scheme in principle but asked the developers to revise their plans to provide underground parking for all but 30 per cent of the cars which would be using the building.

The parking area above ground must be off-street and suitably screened, they said.

One reliable source said the municipal parking terms would be costly to the developers because there is solid rock near the surface which would have to be blasted.

However, it was reported during a recent public hearing in Oak Bay that notice has been served to a number of the Inn's tenants they must find accommodation elsewhere.

Oak Bay council recently paved the way for construction of a high building at the site by approving an application to rezone the property to nine from three storeys.

Tragic 'Chain'

TACOMA (AP)—A four-month-old infant suffocated in his crib and a volunteer fireman responding to the resuscitator call was killed in a traffic accident in a tragic chain of circumstances Friday night.

New Clinic Project Topic at Meeting

Plans for a $150,000 cerebral palsy clinic to be built within the next 18 months were discussed at the recent annual meeting of the Cerebral Palsy Association of Lower Vancouver Island.

Need for the new clinic has been brought on by the extension of the Royal Jubilee Hospital, which will be built on the ground occupied by the present clinic.

The meeting also elected H. E. Hassen, president; Mrs. L. F. Dunn, vice-president; R. D. Bennett, treasurer; Wesley Fulton, executive member. D. E. C. Anderson is past president.

Directors elected were Mrs. Esther Ottkethley, Gordon Empey, John Stone, Lt.-Cmdr. Norman Stewardson, Stanley Raynham, and E. H. Lowther.

PTA Activities

Folk Festival Display On Tuesday

Classes that performed in the school folk festival will put on a display at a meeting of Burnside School PTA in the school at 7.30 p.m. Tuesday.

* * *

Annual meeting of Willows PTA will be held at 8 p.m. Tuesday in the school auditorium.

* * *

Last meeting of the term will be held by Monterey School PTA at 8 p.m. Tuesday in the school auditorium.

* * *

B. C. Gillie, principal of S. J. Willis Junior High School, will speak at a meeting of Tolmie PTA at 8 p.m. Monday in the school.

* * *

Annual meeting of Cedar Hill PTA will be held at 8 p.m. Monday in the school auditorium.

* * *

A demonstration of mouth-to-mouth respiration will highlight a meeting of Colquitz Junior High School PTA at 8 p.m. Tuesday in the school.

* * *

Central Junior High School PTA will hold its final meeting in the school auditorium at 8 p.m. Tuesday.

Centennial Pioneers Guests

Registered centennial pioneers—people who were in Victoria in 1887 or before—will be honored guests at a picnic luncheon in the grounds of Reformed Episcopal Church after the 11 a.m. service Sunday, June 3.

This is the oldest church in the Greater Victoria district and from it Sir James Douglas was buried in 1877.

Working with Bishop D. A. G. Rankilor on arrangements for the luncheon are Mrs. Leslie Gordon, Mrs. Joseph Chippendale, Mrs. Eleanor Johnson, Mrs. Thomas Moore, Mrs. M. Muskett and Miss Flora Hamilton Burns.

Bridge Results

Winners of the monthly master points tournament of the Victoria Allmasters' Duplicate Bridge Club: North-South—1, Elizabeth Warren, Lee Stewart; 2, Laura Tingley, Jack Geddie; 3, Ricki Nicholls, Jim Dugmore; 4, Mr. and Mrs. Sam Dupree. East-West—1, Otto Lecouvet, Eileen Mortimer; 2, Freda Small, Evelyn Lamont; 3, Isabel Artiett, Charles Clewarth; 4, Madge Meachem, Harry Parry.

EMPRESS HOTEL

COFFEE SHOP

OPEN DAILY (INCLUDING SUNDAY)

7 a.m. to 9 p.m.

Breakfasts, Coffee Breaks, Luncheon, Tea, Dinner, and In-Between Snacks, at extremely moderate prices.

THE INFORMAL EVENING MEAL

4 p.m. to 8.30 p.m. in a Popular Feature

empress hotel

Woodward's

SERVING B.C. SINCE 1892

Open 9 to 5.30
Closed Wednesday
Shop Friday
Till 9 P.M.
Phone EV 2-7231

VISIT WOODWARD'S DOUGLAS AT COURTNEY

SPECIAL FACTORY SHOWING

MONDAY TO SATURDAY

See and Hear Latest Models

Electrohome

STEREO HI-FI and TELEVISION

Factory Representative available for expert technical advice.

Special Offer on Limited Quantity

Electrohome Stratton 23" TV

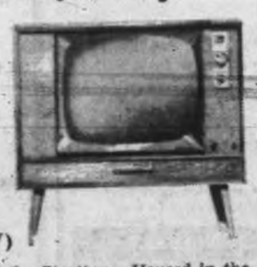

$269.50 Plus Trade-In

($369.50 less $100 for any working 21" TV)

Dramatic Dielcraft design is just one feature of the Stratton. Housed in the solid wood cabinet is the Custom Dramatic Chassis. The 18 multi-purpose tubes of this modern unit perform 27-tube functions. The Duramatic chassis is transformer-powered and completely hand-wired. A 23" picture tube gives a sharp, photo-crisp image, with the filter glass sealed against dust.

AT THE FAIR VISIT WOODWARD'S BOOTH

Hear Reginald Stone

Demonstrate

ELECTROHOME

Kinsman ● ELECTRONIC ORGAN

So Much Enjoyment

So Easy to Own

Special Low Terms

"GETTING IT AT WOODWARD'S IS YOUR BEST GUARANTEE"

Morrison Chevrolet-Oldsmobile Ltd., Cadillac dealer in Victoria, announces the arrival of a 1962 Cadillac Landau at McCall Brothers, Funeral Directors. This aleutian grey Cadillac Landau, pictured above in the covered concourse adjoining the Floral Funeral Chapel, is the only funeral coach of its kind on the Island, and has many custom-built features. Mr. Robert J. Dymond, an associate of McCall's, has just driven the Landau from the Rock Falls, Illinois, factory, and it is now in service with the Floral Funeral Chapel.

CANADA'S FIRST INTERNATIONAL LENGTH KING SIZE FILTER CIGARETTE

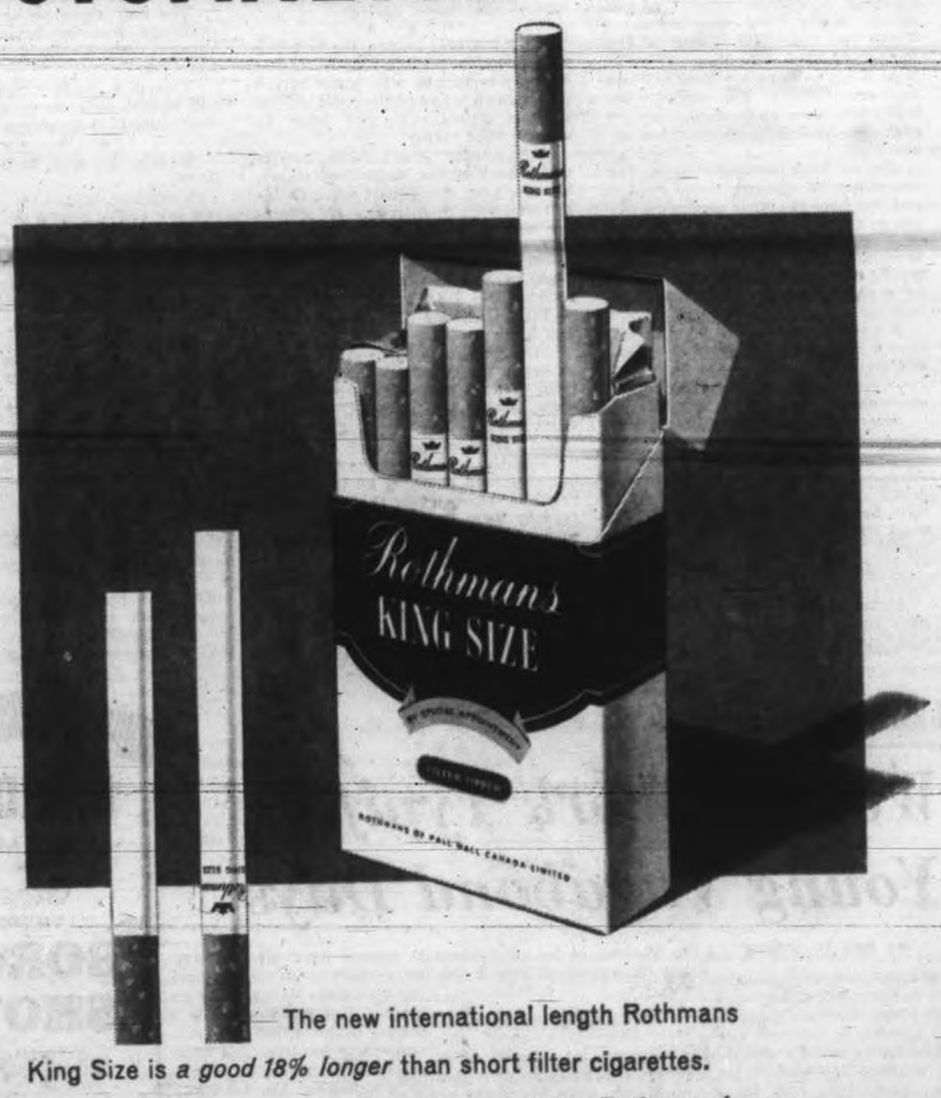

The new international length Rothmans King Size is *a good 18% longer* than short filter cigarettes. But sells at the same price. This is the cigarette Rothmans have always wanted to produce in Canada. Now a change in government regulations has made it possible.

Smokers know that the longer the cigarette, the smoother the smoke. And, because Rothmans adds a finer filter to its new extra length of top quality Virginia tobacco, Rothmans King Size is *doubly smooth*. It's milder too—and cooler. That's why smokers across Canada are changing from short cigarettes to Rothmans King Size. Try a pack of this new international length King Size cigarette and you'll agree...

Rothmans King Size really satisfies!

WORLD COPYRIGHT

Cara Williams — *Pete and Gladys*
Mary Stuart — *Search for Tomorrow*
Vincent Edwards — *Ben Casey*
Donna Reed — *The Donna Reed Show*
George Maharis — *Route 66*
Paul Burke — *Naked City*
Shirley Booth — *Hazel*
E. G. Marshall — *The Defenders*
Jackie Cooper — *Hennesey*
Gertrude Berg — *The Gertrude Berg Show*

TV Emmy Awards Set for May 22

Television's Emmy Awards on May 22 will spotlight one of these men and one of these women for the best performances of 1961 in a TV series.

Many other categories also will receive awards, just as in Hollywood's Oscar ceremonies.

Entertainment Parade

Popular Minstrel Show Returns

By BERT BINNY

The much heralded appearance of Victor Borge tomorrow and a light-hearted Minstrel Show on Thursday evening are this week's offerings in the entertainment line.

★ ★ ★

Minstrels of '62, with a blackface cast of 50 from the Nanaimo Lions Club, visits Victoria on Thursday.

The show is at Central Junior High School at 8 and is presented by the Victoria Chinatown Lions' Club.

These minstrels were here last year and are back by popular demand.

Mr. Interlocutor is Lloyd Bertram and he will be bedevilled by no fewer than six Endmen with their rapid-fire jokes and skits.

The chorus offers items in four-part harmony and there are special black-light production numbers.

★ ★ ★

The square dancing staged prior to the Victoria Day parade will be a trifle more ambitious this year.

The two participating clubs, Doug George's Swinging 8's and Will Deacon's Alma Squares and Square Wheels, will operate as separate units, starting at 9 a.m. at each end of the parade route, one at Belleville and Government and the other at Quadra and Pandosa. Each will make seven stops along the route so that by 10 a.m., one is at the intersection of Government and Fisgard and the other at Government and Johnson.

Both units then return to the Causeway for a final fling.

★ ★ ★

Victoria Day Square Dancing More Ambitious

★ ★ ★

one at Wharf Street and the other at Belleville.

The upshot of all this is that there will be 16 performances as compared with seven last year, with at least six new stops.

★ ★ ★

While on the subject of square dancing, the date of the massed performances on the lawns of the Empress Hotel has been changed from May 25 to May 24.

This will also be provided by the youthful Alma Squares and Square Wheels.

The time is the same, 7 to 8 p.m., and a minimum of 200 dancers, ranging in age from eight to 14 and directed by caller Will Deacon, are expected to participate.

★ ★ ★

June Gruber of Victoria, Peter Yelland of Duncan and former Victoria resident Winona Denyes all appear in the Vancouver Festival production of Mozart's The Magic Flute, opening at the Queen Elizabeth Theatre on July 20.

★ ★ ★

This column sometimes feels as if its head was stuck in a beehive with all the buzzing of fact, rumor and speculation about Victoria's summer calendar of entertainment.

The Butchart Gardens "Sunset" Shows definitely start on June 15 with a double attraction in the appearances of both the University of Southern California Chamber Singers and the a Capella Choir from University of the Pacific in Stockton.

Shows continue every Monday, Wednesday and Friday (with an extra on Saturday, June 30) through August 17. The Barrie Central Collegiate Band, the Lake Cowichan Chorale and the Bishop Strachan Girls' School Choir from Toronto are among the excellent out-of-town musical organizations appearing during the season.

There will be puppet shows twice nightly every Tuesday, Thursday and Saturday from June 26 to Aug. 31, with two extras on Sunday, July 1.

★ ★ ★

Jerry Gosley's well-known Smile Show opens its 10th season July 2 at the Langham Court Theatre and runs nightly except Sundays through Aug. 11.

In addition, there are two further variety concert shows in the offing. One starts on July 4 and runs Wednesdays, Thursdays, Fridays and Saturdays at the Sirocco. Yet another is scheduled at the Fox Theatre though announcement of dates has not as yet been made.

All these programs, along with the Centennial Pageant and other projected special events should keep us out of mischief for quite a spell.

★ ★ ★

The Cave in Vancouver opened its musical-in-the-round show, Pajama Game, on Thursday and continues through May 26.

Susan Johnson as Babe and Larry Douglas as Sid are the leads.

Victoria singer Terry French is a member of the cast.

What's Next!

Monday — Victor Borge, Esquimalt Sports Centre, 8 p.m.

Thursday — Minstrels of '62, Central Junior High, 8 p.m.

May 21 to 23—The Gipsy Baron, Royal Theatre, 8.15 p.m.

May 26 to June 2 — Teahouse of the August Moon, Langham Court Theatre, 8.15 p.m. nightly.

Art Buchwald's Column

On Not Reading Books

PARIS—Recently we got to thinking about books.

Every once in a while we find ourself at a dinner party where the question of books comes up. It usually starts when someone says: "Have you read 'The Making of the President,' by Theodore White?" Now if we've read the book we can feel very secure. But usually the books that come up for discussion are ones we haven't read, or probably never will.

So we have several choices. We can either lie and say we've read it and just hope the other person doesn't ask us any questions about it; we can say, as many people do, "No, but I understand the reviews were very good"; or we can say, which few people ever do, "No, I haven't read it."

★ ★ ★

It's very hard to admit you haven't read a book that somebody else has, and therefore everyone has developed his own method of handling book discussions.

One of the best ways of putting someone down is, if he or she says to you, "Have you read Theodore White's 'The Making of the President'?" to reply something like this, "No, but have you read his earlier work, 'Fire in the Ashes'?" If this doesn't do it, you can always say: "I preferred his 'Thunder Out of China'."

Occasionally the other party may have read these books also, so you will have to resort to a more spectacular response such as, "No, I didn't read the book, but his wife went to school with my wife."

That should more or less take care of your dinner partner.

★ ★ ★

You can only return the ball like this if you're playing singles. If the match happens to take place in the parlor, with many players and spectators in attendance, you have to change your tactics.

You usually won't have trouble with "Book of the Month" selections, because very few people want to admit that they're reading what everyone else is reading.

A friend of ours, when he is asked, "Are you a member of the Book of the Month club?" always retorts: "No, I don't play golf."

People change the subject very fast in his presence.

Strangely enough, the safest books to bring up in mixed company are those written by well-known writers, such as Faulkner, Joyce, Cozzens, Camus, Proust, or D. H. Lawrence. While everyone has heard of them, it's doubtful that anyone in the room has ever read anything by them, and you can even invent books you've read by them that no one else in the room wants to admit he hasn't enjoyed.

You can go even further with poets. Bring up the names of Auden, Frost, Pasternak and Marianne Moore, and watch everyone in the room run for cover.

Occasionally your opponents may throw a book by Arthur Koestler or Lionel Trilling at you, and you could find yourself treading water.

The only thing to do then is to challenge him by saying: "No, I haven't read it. Could I borrow it from you?"

This is a terribly vicious return and should only be used when you find yourself in a corner.

★ ★ ★

Scoring in this game is quite simple.

If someone brings up a book and you say you've read a review of it in Time magazine, you get a ½ point.

If you've read the book itself you get two points.

If, after your opponent asks you about a book that you have read, you discover he hasn't read it, you get an extra three points.

If you've read a book that your opponent brings up and you didn't like it, you get six points.

Foreign books can provide the highest score for a nimble player. If someone asks you if you read Francoise Sagan's latest book and you can reply, "Yes, I read it in French," you're entitled to 12 points.

Each player keeps his own score, which is never revealed until he gets home that night, when he tells it to his wife.

Once he has proved himself, the winner can take his favorite Erle Stanley Gardner off the bed stand and pick up where he left off.

Trade Mission In Argentina

BUENOS AIRES (UPI) — A trade mission from Canada arrived here last night on the next to last leg of a Latin American tour. It includes six manufacturers and one union executive.

The mission has toured Colombia, Peru and Chile and later will visit Sao Paulo and Rio de Janeiro in Brazil.

Concert Records

Wagner Work Typifies Young Vagabond Days

By DELOS SMITH

Brahms' introspective quintet for clarinet and strings of his last years deserves to be better known, as you will agree when you've heard a recording by a group of Viennese players. That goes also for an Adagio for clarinet and strings by Wagner in his early years but for a quite different reason.

There is nothing recognizably Wagnerian about this Adagio and he himself never recognized the authorship. It is no master work but if the attribution to Wagner is correct it throws light on his vagabond youth when he was finding his genius by imitating his betters. But the Brahms is a master work, filled with contemplative beauties and quiet response intermingled with a little agitation (London-6234.)

★ ★ ★

Many modern day symphonic conductors are proud of what they can do with the genius Wagner, and William Steinberg proves himself no exception. He works out, with his Pottsburgh Symphony, on the standard symphonic Wagner—the "Magic Fire" music; the Ride of the Valkyries, Siegfried's Rhine Journey, and so forth. And he produces the grand sonorities—the big, big sound. (Command-11012.)

Popular Records

Selected Singles—"P.T. 109" by Jimmy Dean (Columbia 4-42338), "Deep in the Heart of Texas" by Duane Eddy (RCA Victor 47-7999), "I Need You" by Floyd Robinson (Dot 16-332), "La di La" by Ray Anthony (Capitol 4742), "I Don't Love You No More" by Jimmy Norman (Little Star 113), "Pa-Pa-Pachanga" by Olguita (Pacific X-345.)

★ ★ ★

Twister of the Week—Mono. "Twist Party at the Roundtable," by Carl Holmes and the Commanders (Atlantic 8060). A wild session at one of New York's top night spots . . . Stereo: "Twist to the Great Blues Hits" by the Blue Barons (Philips PHS 600-017.)

Damaging Plunge

Ten of big freight train's 142 cars plunged into Tenshaw River at Bay Minette, Ala., when load of concrete culvert material shifted on flatcar and stuck in bridge. Damage exceeded $1,000,000.

SHAWNIGAN BEACH HOTEL
OPEN FRIDAY, MAY 18
COME FOR A WEEK OR WEEKEND

TREAT MOTHER . . . and the whole family to the excitement and thrill of the JOSEPHINE TUSSAUD WAX FIGURES . . . at the
ROYAL LONDON WAX MUSEUM
In the Crystal Garden
Open 9 a.m. - 10.30 p.m. weekdays — 12.30 - 10.30 Sundays
Operated by London Wax Museum Ltd.

VICTORIA (CHINATOWN) LIONS CLUB
Presents
MINSTREL SHOW OF '62
By Members of Nanaimo Lions Club (30 in cast)
Thursday, May 17, 1962 at 8 p.m.
CENTRAL JR. HIGH SCHOOL
Proceeds Lions Club Charities
Tickets $1.50 and $1
Available at Tang's Pagoda, 2624 Douglas
Douglas Pharmacy, 1692 Douglas

HOURIGAN KICKERS
DANCE
Featuring the SKYLIGHTERS
Sat., May 19, 9 p.m.—St. Patrick's Auditorium
NOTE
SOCCER TOURNAMENT
Sat., May 19 — Sun., May 20 — Mon., May 21
MACDONALD PARK

ART GALLERY
of Greater Victoria
1949 Moss St. EV 4-3123
EXHIBITIONS
SUN. AND TUES. THRU SAT.
(1) 12th Annual Jury Show.
(2) Paintings and Drawings by Will Menelaws.
ACTIVITIES
Mon., Tues., Wed., at 8 p.m.
Films in French and English on French life and culture including art films.
Everyone welcome.
Silver Collection.
GALLERY MEMBERSHIP is open to all. The Gallery exists to serve the community. You can help by becoming a member. $7.50 per individual; $10 for the Family.
GALLERY HOURS:
Weekdays 11 to 5; Sundays 2 to 5; also Thursday evening 7.30 to 9.30. (Closed Mondays.)
Admission 25c — Sundays Free.

VICTORIA THEATRE GUILD
presents
"TEAHOUSE OF THE AUGUST MOON"
By John Patrick
At the Langham Court Theatre
(Off Rockland)
May 26 - June 2—Curtain 8.15
Tickets Eaton's Box Office May 22
Reserve Seats Must Be Picked Up by 8 p.m.

GIVE MOTHER A TREAT . . .
DINE OUT
ON MAY 13
IN THE
TERRA COTTA ROOM
AT THE
DOMINION HOTEL
Reservations: EV 2-8412 775 Yates Street

NOTICE
NO ROLLER SKATING TONIGHT
Due to Victor Borge Show.
Skating resumes Wed.
ESQUIMALT SPORTS CENTRE

DELIGHT MOTHER ON
MOTHER'S DAY
TAKE HER DINING . . .
THE **NET LOFT**
"The Restaurant with a View of the Harbor"
640 MONTREAL STREET
OPEN: Sunday 12 to 9 p.m.—Weekdays 12-2 and 5-9
For Reservations, Phone EV 6-5551

MOTHER'S DAY
Phone EV 4-7200 and make reservations now—for a delightful "dining out" evening.
Sunday—Open 9 a.m. till 9 p.m.
CLARE'S RESTAURANT
Gov't St. (opp. the Post Office)

MONDAY
8 P.M.
Great
VICTOR
BORGE SHOW
ESQUIMALT SPORTS CENTRE
Tickets, Eaton's Box Office, EV 2-6741 or at the door
$2.00, $2.50, $3.00, $3.50, $4.00 and $5.00. He's the world's most talented, most expensive entertainer. He's terrific!

★ ★ **AUDITIONS** ★ ★
For dancers and singers, classical and modern, male and female, May 15, 6.30 to 8.30 p.m., at The Sirocco, 1037 View Street, for paying Summer Show.
Interested parties may phone:
EV 5-7581 or GR 9-2684

COMING TO— ROYAL THEATRE
MAY 21, 22, 23
MON., TUES., WED.
Victoria Gilbert and Sullivan Society
presents
JOHANN STRAUSS'
"Gypsy Baron"
Stage Director: Art Budd
Conductor and Music Director: Capt. Jim Gayfer
CURTAIN TIME 8.15
GET YOUR RESERVED TICKETS
At Eaton's Box Office. Open May 14 to 19 inclusive, 10 a.m. to 5 p.m. Also May 22 and 23. ROYAL THEATRE BOX OFFICE OPENS Monday, May 21 ONLY, 2 p.m. Nightly at 7 p.m., May 21 to 23 inclusive.

MEET VICTORIA'S FLOWER GIRL
MAY 12th and 13th at Colwood Holiday
GARDEN PLAYLAND
Tea - Golf - Tennis - Pony and Goat Rides
9 a.m. - to Sundown
KNOB HILL ROAD NEAR COLWOOD

Kinsmen Centennial
June 1-2
3 SHOWS
FRIDAY, June 1—8 p.m.
SATURDAY, June 2—
2 p.m. (Matinee), 8 p.m.
VICTORIA'S FIRST
INDOOR Rodeo
Victoria Memorial Arena
SEE 5 MAJOR EVENTS
● WORLD Champion Bareback Rider
● Bullfighting ● Brahma Bulls
● North America's Best Rodeo Riders
NOTE—This is a professional class rodeo with the WORLD'S best rodeo men competing. R.C.A. and C.P.A. sanctioned.
TICKETS
Mail this coupon with money order or cheque to Kinsmen Centennial Rodeo, c/o Victoria Memorial Arena, Victoria, B.C. Please state number of tickets and which performance wanted.
PRICES
Fri., 8 p.m.—Sat., 8 p.m.
$3.00 - $2.50 - $2.00
Matinee—2 p.m. Sat.
Kiddies, $1.00
Adults, as above
Enclosed please find $____ for____ tickets on Friday ☐ Saturday ☐ Sat. Matinee ☐
NAME _____
STREET _____
CITY _____
Tickets will be forwarded by return mail. For Saturday matinee, indicate number of adults and children (under 12).

Crime Probe In Ontario Real Thriller

By JOHN LeBLANC

TORONTO (CP)—A gambler in a white Cadillac on the prowl for feminine police secretaries . . . a policeman posing as a crook to trap a companion . . . crooks posing as policemen . . .

Leaks from the top police office . . . tapped phones . . . wealthy policemen . . . $44,000 cash in a suitcase . . . bribe propositions from $85,000 - plus to a basket of fruit . . . a gambling boss tosses a $40 tip on the table while his companion's unsuspecting husband works on new ways to outwit him. . .

It could be a combination of Oppenheim and Mickey Spillane with touches of Runyon, but it has been unfolding before a royal commission investigating big-time crime in Ontario.

There have been references, publicly, to "Mr. X," "Mr. Blank," an assortment of "Magistrates Blank" and "senior officials." A policeman hinted at an as-yet-unnamed Mr. Big in the shadows behind organized gambling.

Some of the originally anonymous persons are getting named piecemeal. One Mr. Blank was identified as the late James Maloney, former Progressive Conservative provincial mines minister, alleged to have been doing business with gambling club operators.

Public personages mentioned, in various contexts, have included former premier Leslie Frost, Chief Justice Dana Porter, who is a former attorney-general; the deputy attorney - general, the director of public prosecutions, an MLA, a former MLA and a clutch of miscellaneous policemen, municipal officials and magistrates.

Police Echo Chamber

Ontario Provincial Police headquarters here has been pictured as an echo chamber where an honest officer could turn in a confidential report and quickly have its contents repeated back to him by an underworld figure. One anti-gambling squad member was represented as having retired with $100,000 in protection money; another as having made $30,000 before being sentenced to prison.

Other officers have testified to rejecting gamblers' bribes that have included variously $1,000 a week, $1,000 a month, a $50,000 - $60,000 motel plus a $25,000 home, the lion's share of profits from an Ontario-United States border gaming club and a partnership in a service station franchise on a restricted thruway, the latter supposedly to be wangled by MLA Maloney before he became minister.

All the evidence up to now, before a one-man commission run by Mr. Justice W. D. Roach of the Ontario Court of Appeal, has been virtually restricted to gambling as the commission looks into suggestions of influence - peddling in the attorney-general's department under one of its terms of reference.

That aspect is by no means complete, and still to come is a broad inquiry into Ontario crime generally and the capacity of law enforcement agencies to deal with it. Suspected links with U.S. crime syndicates—lightly touched on up to now—undoubtedly will be probed.

The gambling revelations so far have centred around three young policemen and two entrepreneurs of card and dice establishments, Joseph McDermott, 38, and Vincent Feeley, 40, who do not at all fit into the conventional picture of gambling bosses.

Large-Scale Operators

They wouldn't rate a second glance among the briefcase-toting young executives of Toronto's financial Bay Street. In fact, they have been large-scale operators in mining and real estate ventures. Feeley flies an executive-type plane and drives a white Cadillac. McDermott it was who lugged $44,000 cash into a bank—he prefers dealing in $100 bills to cheques—to get a draft with which to buy a helicopter.

The personable Feeley, according to evidence, in 1956 launched an ardent wooing of gambling squad Cpl. W. Jack Shrubb, now police chief of Peterborough. He accepted bribe rebuffs amiably, passed on tips on how to knock off gambling rivals and seemed aware conversations were being duly reported to the OPP.

Partner McDermott, according to evidence, hooked up with suspicious superiors eventually transferred off the squad. Then, in 1960, Const. George Scott of the squad moved into the picture and began collecting for tipoffs.

But after a few months Scott was revealed as an undercover agent for the OPP, and his diaries led to the conviction of McDermott, Feeley and Wright this year on charges of obtaining police information illegally. Appeals have been entered.

Scott has testified Wright told him of making $30,000 for tipoffs and of squad Sgt. John Cronin mopping up $100,000 before retiring to a motel business.

As by-products of Scott's infiltration, two other squad constables—one of whom was running a minor league "bridge and chess" club on the side—were allowed to resign.

Staff Sgt. John Anderson, who became head of the anti-gambling branch after Cronin and who also was an industrious diarist, reported he found it unusual that in 1957 three McDermott-Feeley clubs got provincial charters without government officials asking for prior police reports.

Policeman Unhappy

He was unhappy, too, when Attorney-General Kelso Roberts directed that social clubs as a rule should not be raided except on complaint, a rarity.

For all the limelight on them, Sgt. Anderson does not regard McDermott and Feeley as Ontario's gambling kingpins. He expressed belief there is "someone in higher authority," and he was to supply some names privately.

The sergeant told of getting one $1,000-a-week bribe offer, but details were not given. The various motel-home-service station-club profits offers were reported by Shrubb as coming from Feeley or through intermediaries.

Shrubb, another assiduous diary-keeper, saved his choicest entries for a private book he kept at home, not trusting them to his official police diary under the alleged leaky security at OPP headquarters. He confided some orally to the late E. V. McNeil, OPP commissioner until 1958, but kept others locked up until now.

Skimming the highlights of the Shrubb diaries and testimony:

1. Feeley described veteran Peterborough district chief Insp. Allan Stringer as a tipster and the man who would do anything for a dollar. (The inspector said he knew fellow officers suspected him but denied everything. He could not account for four 1958 telephone calls, uncovered by Shrubb, from a number used by the gamblers to the inspector's home.)

2. Feeley claimed Deputy OPP Commissioner James Bartlett phoned tips to several people on a planned mass descent on Hamilton gambling joints in 1957. The raids failed.

3. Feeley said he and McDermott, posing as gambling squad members, obtained telephone records of calls made by squad officers.

4. The gambler boasted of advance information on raids, apparently knew of confidential OPP reports and knew the identities of OPP undercover men trying to work their way into clubs.

His Boldest Pitch

Feeley, according to the evidence, also made an occasional play for OPP office secretaries, apparently with no practical result. But his boldest pitch was to get acquainted, behind Shrubb's back, with the officer's blonde wife.

Just as her husband finished tearing the lid off, Mrs. Gladys Shrubb took the stand to tell of Feeley gaining a seemingly accidental introduction in a cocktail lounge, bombarding her for dates, of meeting him three or four times in 1957 and eventually breaking off the acquaintanceship when she realized it was a mistake.

Shrubb had learned of the association — a hitherto - undisclosed item in a Scott diary—only a few days before her commission appearance.

Scott's diaries relayed much McDermott talk involving big names. The gambler was quoted by Scott, via Wright, as saying McDermott once paid Deputy Commissioner Bartlett $2,000 at a party. OPP Commissioner W. H. Wright later testified Bartlett denied this.

McDermott told Scott that Deputy Attorney-General W. B. Common was "getting a lot of money from the gamblers" at the time of the constable's undercover job in 1960. But again Commissioner Wright said the deputy attorney - general had denied this.

Two Toronto area magistrates denied "fixes" in gambling cases alleged by Feeley. Another magistrate—name undisclosed—who was found in McDermott's company on a club raid has not appeared yet before the commission.

Tourists to Pan for Gold

Dawson City will stage its Gold Rush Festival this summer when tourists can live in tents and pan for gold in the Klondike streams as sourdoughs did during the gold rush. Here, visitors watch an oldtimer try his luck in the Yukon River.—(CP photo.)

* * * * * *

Klondike Lives Again In Gold Rush Festival

By ATHOL RETALLACK
Canadian Press Correspondent

DAWSON CITY, Yukon (CP) Spring creeps slowly into this Yukon gold rush capital as it prepared to celebrate its 60th anniversary of incorporation as a city.

After a long, cold winter—during which it cost $775 a month to keep electric heaters on the 31 fire hydrants—excitement is mounting as the 800 residents look to a summer busier than any since the days when gold lured adventurers from many countries.

The people who live here the year round will be outnumbered by visitors with 1,000 expected to be here for each day of the Gold Rush Festival July 1 to Aug. 24.

* * *

Dawson City Excitement Mounting

* * *

The Palace Grand Theatre (it was called the Auditorium Theatre when built in 1899) is getting the finishing touches as workmen complete its restoration for the world premiere of a new musical based on Ben Johnson's "Volpone."

* * *

Auditorium Theatre at Dawson City, Yukon, entertainment centre for prospectors during the Klondike Gold Rush, is being restored as the Palace Grand.—(CP photo.)

The festival was originally planned for seven weeks but sponsors say they have added another week to accommodate an unexpectedly heavy demand for tickets.

"Advance bookings have been unbelievable," said Tom Patterson, founder of Ontario's Stratford Shakespearean Festival and planning consultant for the Gold Rush Festival.

"In little more than a month we've received 25,000 inquiries and bookings from Peru, Australia, England, Germany, Sweden, Africa and from all over the North American continent."

* * *

The boards of the 501-seat theatre, where such greats of other eras as Douglas Fairbanks Sr. once trod, will come alive again with a cast headed by veteran comic Bert Lahr. The book is by Ian McLellan Hunter and Ring Lardner Jr., music by Robert Emmet Dolan and lyrics by Johnny Mercer.

The musical isn't the only attraction. There's still gold here, although no one will get rich from it. Arrangements have been made for visitors to tour the gold fields and try their luck at panning. They'll be permitted to keep what they find.

"Sixty-four years ago people from all over the world filled the streets of Dawson City and found treasure in the Klondike streams," said Mayor Jim McCausland, a 58-year-old Irishman.

"We hope to see the streets overflowing again during the Gold Rush Festival. We will show our visitors a living picture of a famous era in the history of Western Canada and the United States."

* * *

For those who prefer more of the Klondike atmosphere than can be had in hotel or motel there will be a tent city. Those who sleep in the tents will get scrolls as honorary sourdoughs.

Residents hope the festival will restore some of the glory of the old Dawson City which has seen some hard times since it had its first mayor, Henry Macauley, a businessman and canoe - racing champion from Victoria.

* * *

He and his five - member council were faced with the problem of administering an isolated, gold-rich community that then had a population of 25,000, of whom 85 per cent were Americans.

Although the city now is celebrating its 60th birthday, it was governed by the commissioner of the Yukon under territorial bylaws from 1906 to 1950. This was made necessary by a declining population and the overlapping of territorial and municipal offices in the community.

* * *

In 1950, three years before the capital of the Yukon was moved to Whitehorse, a mayor and council were elected.

Today there are 75 businesses, including five hotels and beverage rooms, two banks, a greenhouse, five cafes and two garages.

* * *

The chief commodity for sale, however, is history—the saloons where fortunes were won and lost; the fashionable shops that once sold Paris and London fashions; the outdoor museum of mining equipment from the past, and streams with such names as Bonanza, Last Chance, Gold Run and Gold Bottom.

'No Bugles Blow In Average Man At Peace Thoughts'

By HAL BOYLE

NEW YORK (AP) — Jumping to conclusions—(and how many do you agree with?):

The most exciting and glamorous thing about war is that it tends to make the individual feel more important than he does in peace. He is swept by a thrilling feeling of mutual effort and exultant unity.

* * *

The greatest trouble with peace is that it blows so few bugles inside the average man. It doesn't stir him, as war does, to a realization that the welfare of the group he belongs to is directly dependent on the quality of his own individual performance.

A caged lion in time becomes grateful for the bars that fence him in. After all, they protect him from the wildness of tame people.

* * *

When surrounded by beauty, we tend to become dulled by it—as with a surfeit of any kind. How often does a dairy farmer pause to admire a sunrise?

A bank teller, who spends his life counting out money to other people, has to become one of two things: A philosopher—or a thief.

On the night of the big spring prom, a high school girl would rather have appendicitis than a pimple on her nose.

You can tell when a man has had one too many at a cocktail party by the way he talks; a woman, by the way her hair becomes untidy.

Life is getting harder for politicians. They no longer even can safely praise motherhood—for fear an opponent will spread the rumor they are advocating over-population.

* * *

A hopeless egoist is the man who even enjoys showing you his passport picture.

Most famous actors and actresses are a disappointment in person — unless they continue acting. They are least interesting in the role of themselves.

Any author who says he welcomes honest criticism is either a hypocrite or a liar—or both. All authors want praise laid on with a shovel, not a trowel.

* * *

It angers me if a woman at a social gathering says: "Oh, I don't do anything—I'm just a housewife." No one likes a craftsman who isn't proud of his trade.

If I had to live a second life on earth, I can't think of any fate happier than being born a bird dog in a field full of quail.

Villainous Quintet Adds Excitement

HOLLYWOOD (UPI) — A strange assortment of five villains add excitement to the fun of Disney's Pinocchio. The evil quintet includes a whale, a fox, a cat, a coachman and a puppet master.

Ben's Hobby: Something For Nothing!

TORONTO (CP)—Ben Kimberley's favorite hobby is getting something for nothing. In 27 years he's succeeded in the endeavor to the tune of several thousands of dollars.

It all started one day when Ben, now 65, stopped in to see a friend at his job in Forest Hill incinerator. He was surprised to see hundreds of postage stamps scattered over the incinerator floor.

"I hardly knew what a stamp was," Ben said, "but I began to pick them up for my boy."

* * *

Ben's son, William, showed no interest in philately but Ben himself caught on to the hobby. Today he has 15,000 stamps with a catalogue value of more than $5,000, most of them from the incinerator.

Among his collection are hundreds of air - mail envelopes, many of them first-day covers. Once he stumbled on to a bundle of old Canadian stamps worth $300.

* * *

Perhaps because Forest Hill is one of Canada's wealthiest suburbs, Ben's treasure hunt has netted an incredible variety of "loot"—pocket knives, coins, badges, military decorations, photos, wallets, clothing, toys, boxes of cigars, etc.

Ben doesn't keep it all to himself. "He is Santa Claus all year round," said John Brock, an 18-year-old student at Forest Hill Collegiate Institute.

* * *

Another neighbor, Mrs. Esther Brown, received a handsome embossed cocktail tray Ben happened to pick up.

One of his most important finds was an elaborately printed program of children's choruses to be sung in Toronto at Queen Victoria's jubilee, June 21, 1887.

* * *

Alongside the program he found several old coins with Victoria's head on them.

But Ben remembers one time when his judgment went awry. He didn't bother to pick up a framed portrait of King George VI, but a friend did and found two $10 bills tucked behind the photo.

* * *

Ben says progress has made things a lot tougher for the incinerator-scourer.

"In the old days when pitchforks were used to push the refuse into the incinerator, one had time to look around. Today with bulldozers performing the same operation this has become impossible."

Radiant Princess

Radiant in a one-strap evening gown, Princess Margaret attends benefit performance of Blitz, a musical, at Adelphi Theatre

Festival Features Gleemen

Sponsored by the Victoria Centennial Committee, the Eugene Gleemen from the University of Oregon appear in Victoria June 2 to join in a Festival of Song.

With the Gleemen will be the Meistersingers and the Arion Choir of Victoria, the three organizations performing singly and in massed choir works.

The concert will take place at Central Junior High School.

VICTORIA ROTARY CLUB
$1,000 CASH PRIZE
Game B1
BINGO CORRECTION
No. 23 as shown under the "B" in Saturday's Colonist, May 12, on page 5, should be 1-23.

VICTORIA ROTARY CLUB
$1,000 CASH PRIZE
GAME No. B.1
BINGO
TODAY'S NUMBERS
N 36
G 56
Buy a Card Today, 50c plus tax. Still time to play Game B 1.

GEM THEATRE SIDNEY
"LA PARISIENNE"
In Technicolor
Brigitte Bardot - Charles Boyer
The frankest, Frenchiest, funniest film ever!
Adult Entertainment Only
MONDAY - 7.45

James Stewart
Lee Remick
Ben Gazzara
Arthur O'Connell
Eve Arden
Kathryn Grant
IN OTTO PREMINGER'S
"ANATOMY OF A MURDER"
Music by Duke Ellington
Monday, 5.30, 8.30
Adult Entertainment
Atlas

HELD OVER
"CHARLIE CHAPLIN REVUE"
3 COMPLETE CHAPLIN PICTURES
"IT'S A DOG'S LIFE" — "SHOULDER ARMS" and "THE PILGRIM"
Box Office Opens 8.45
FOX
2 Complete Programs - 7 and 9

STARTS MONDAY
OAK BAY
"SATURDAY NIGHT and SUNDAY MORNING"
British drama . . . winner of British Academy Award (Best Picture), starring Albert Finney (Best Newcomer Award) and Rachel Roberts (Best British Actress Award). A story of Britain's "Angry Young Men" who love and live it up.
This film is restricted to persons over 18 years of age
Plus 26-minute color short, "EYES IN OUTER SPACE"
Doors 6.30 - Complete Show 6.45 and 8.48
Feature 7.21 and 9.24

Tillicum OUTDOOR
CORNER BURNSIDE/TILLICUM
FIRST SHOW STARTS AT DUSK
BOX OFFICE OPENS 7.45
PHONE EV 2-2351
JOHN FORD PRODUCTION
JAMES STEWART · RICHARD WIDMARK · SHIRLEY JONES
TWO RODE TOGETHER
A TRAIL OF VIOLENCE BEHIND THEM!
In Eastman COLOR
LINDA CRISTAL · ANDY DEVINE · JOHN McINTIRE
2nd HIT
Marilyn Monroe · Yves Montand
in
"LET'S MAKE LOVE"
In Color and CinemaScope

The bold ideas and bolder people of TENNESSEE WILLIAMS' most fiery drama!
LAURENCE HARVEY · GERALDINE PAGE
HAL WALLIS' Production
Summer and Smoke
based on the play by TENNESSEE WILLIAMS
Technicolor
PARAMOUNT A Paramount Release
Adult Entertainment
Doors 12.30 - Feature 1.00 3.05 - 5.00 - 7.05 - 9.15
Last Complete Show 9.05 p.m.
ODEON
PHONE EV 3-6513
50¢ Till 2 p.m.

A GAY AND GLORIOUS STORY FOR EVERYONE!
ROSALIND RUSSELL & ALEC GUINNESS
A MAJORITY of ONE
Royal
50¢ Till 2 p.m.
Children 25¢ All Day
Doors, 1 p.m.
Feature, 1.05, 3.40, 6.15
Last Complete Show 8.50
Last Feature 9.00
COLOR

JAMES STEWART
JOHN WAYNE
TWO GREAT STARS TOGETHER FOR THE FIRST TIME!
JOHN FORD PRODUCTION
The Man Who Shot Liberty Valance
VERA MILES · LEE MARVIN · EDMOND O'BRIEN · DEVINE · MURRAY
Doors 1.00 p.m.
Feature at 1.30
4.00, 6.30, 9.00
CAPITOL
A FAMOUS PLAYERS THEATRE

FAMOUS ARTISTS LIMITED
ROYAL THEATRE ● FRI., JUNE 15 - 8.30
ONE PERFORMANCE ONLY
As a Salute to Victoria's Centennial Celebrations, Famous Artists Limited Proudly Presents
IN PERSON
LIBERACE
All New SHOW
"MR. SHOWMANSHIP"
Direct from Record-Breaking Performances Throughout the Country!
Prices: $4.00 - $3.50 - $2.75 - $2.25 - $1.75 incl. Tax
TICKET SALES OPEN MONDAY, 10 A.M.
KENT'S MUSIC STORE
742 Fort Street EV 4-2941

The Car Corner

Jaguar Tough to Beat In Today's Hillclimb

By J. T. JONES

The car to beat in today's Centennial International Hillclimb at Mount Douglas is John Razzelle's booming Jaguar XK-E.

In practice yesterday he ran up the 9/10-mile course in 60.48 seconds. But he won't have an easy time of it in the contest this afternoon.

Close behind him was Arleigh Pilkey, an evergreen 65-year-old, in a tiny yellow Lotus, at 62.51 seconds. Jack Murray took his Morgan Super Sports up in 62.95, and G. B. Sterne ran the hill in 63.10. Razzelle and Pilkey are both here from Vancouver. Sterne is one of our own, and Murray comes from Seattle.

Another hot one that didn't get properly timed yesterday because a little ray of sunshine hit the photoelectric timing cell was Jerry Barbour of Vancouver in his gulling Mercedes 300SL. His time was unofficially clocked at about 62 seconds.

* * *

As of last night, 37 cars were entered.

The section of the 700-foot climb that seemed to bother everybody was not the hairpin turn but the left-hander just before it—labelled Turn 10. It tricked even local drivers who know the hill well but had never been up it at competition speeds before. Some of the exercises seen there yesterday were quite startling.

Victoria Motor Sports Club officers said last night that today's crowd will have to stay off the course better than yesterday's did, or the hillclimb will last until Thursday.

* * *

Some of yesterday's delays, heartbreaking to drivers and boring to the spectators, were caused by just one goof taking his time to get off the road. By the time he had delayed a car's run by a few minutes the other spectators were back on the course.

Besides being stupid, this kind of thing is dangerous.

Saanich police and civil defence special constables will be on the scene today, and there will be running commentary over loudspeakers.

* * *

Rain or shine, the competition starts at 12.30. All the club officials hope is that the crowd doesn't spoil its own day.

Spacemaster in Photo

VANCOUVER (CP) — Spacemaster, four-year-old bay gelding owned by Jack Diamond, won the $2,000 Province Handicap at Exhibition Park Saturday in a photo finish over Donny Richardson's Mr. Boggs.

Blue Hawk was third in the six-furlong race for three-year-olds and up.

Jockey Jimmy Broomfield rode three winners — Hi Mr. Bountiful in the one-mile first, Laviscaina in the second and Playlite in the third.

First Race—$975, claiming, four-year-olds and up, one mile:
High Mr. Bountiful (Broomfield) $8.50 $4.30 $3.50
Indian Springs (G. Miller) 6.70 5.10
Bob's Mistake (Demello) 34.30
Also ran: Footwork, Firp's Hope, Hope Heel Fly, Casurina. Time, 1.51 4-5.

Second Race—$975, claiming, four-year-olds and up, six furlongs:
Laviscaina (Bulsson) $43.20 $12.10 $8.60
Glory Sweep (Quinn) 5.70 4.40
Sterling Girl (Dixon) 3.90
Also ran: Gift Sash, Gallant Car, The Dustman, Dr. Tenney, Lampwick, Octoco Moon. Time, 1.22 4-5.
Daily Double paid $178.80.

Third Race—$975, claiming, for four-year-olds, six furlongs:
Playlite (Broomfield) $13.90 $5.40 $3.20
Jay M Jay (Richardson) 3.90 2.80
Foxy Butch (C. Dominguez) 2.70
Also ran: Our Butch, Wherever U R, Sir Jungle, Bees And Honey. Time, 1.21 2-5.

Fourth Race—$975, claiming, for three-year-olds, six furlongs:
Ky Wishes (C. Doming'z) $6.70 $3.70 $2.40
Round O (Dale) 4.20 2.70
Pits Friday (G. Miller) 3.30
Also ran: Swash Grace, Goad Stick, Fair Mac. Time, 1.20 2-5.
Exacta paid $26.10.

Fifth Race—$975, allowance, three-year-olds and up, six furlongs:
Major Magic (Ulrich) $3.40 $3.00 $2.70
Western Morn (Martinez) 4.40 3.40
Fibeasy (Reil) 4.20
Also ran: Miss Grey Cup, Knockemblue, Pat Hurry, Our Anne, Rising Mist, Royal Fair. Time, 1.19 2-5.

Sixth Race—$975, claiming, four-year-olds and up, six furlongs:
True Justice (Clink) $9.70 $6.80 $3.70
Marva (Coppernoll) 4.80 3.20
Nations Budget (Richardson) 2.90
Also ran: Brown Wheat, Moray Glen, Minnie Mac, Leegrant. Time, 1.20 2-5.

Seventh Race—$2,000, Province Handicap, three-year-olds and up, six furlongs:
Spacemaster (Clink) $6.70 $3.00 $2.10
Mr. Boggs (Richardson) 2.70 2.10
Blue Hawk (Roe) 2.10
Also ran: Dokets. Time, 1.19 1-5.

Eighth Race—$975, claiming, four-year-olds and up, six furlongs:
Rosy Turf (Broomfield) $6.60 $3.70 $2.50
Garry Street (Dixon) 7.30 4.30
Davendet (Bruisson) 4.60
Also ran: Green Stamp, Jigaloo, Royal Rice, Gallor. Time, 1.20 4-5.
Quinella paid $27.30.

MONDAY ENTRIES

FIRST RACE — Claiming, $975, for three-year-olds and up, six furlongs:
Drasili (Reil) 103
Buc's Brother (Roe) 112
Wild Donn (Bulsson) 113
Lucky Spender (Sherman) 116
Tomander (Arnold) 113
Marsh Boy (Wilson) 109
Idas Boy (Dominguez) 116
Blue Wisp (Clink) 107
Flying Lupine (Inouye) 103

SECOND RACE — Purse, $975, for maiden 3-year-olds, six furlongs:
Mondigo (Cantarini) 115
Madame Christine (Reil) 110
Merry Magic (Richardson) 110
Speedy Indian (Sherman) 120
Princess Samoa (Dominguez) 115
Light the Way (Atkins) 115
Skerry Blue (Dominguez) 110
Tom's Alibi (Coppernoll) 115
Ky Edna (Clink) 110

THIRD RACE — Claiming, $975, for four-year-olds and up, six furlongs:
Night Herder (Quinn) 120
Phartop (Roe) 115
Powder Burns (Richardson) 120
Newt's Boy (Broomfield) 120
Quick Charge (Dixon) 120
Top Scene (Inouye) 113
Eve's Dream (Dale) 115

FOURTH RACE—Claiming, $975, for three-year-olds and up, six furlongs:
Uncle Bob (Dixon) 114
Marlengo (Bulsson) 117
Fly Monday (Demello) 110
Bends Beau (Quinn) 112
Elston Flash (Fernandez) 112
Discriminator (Broomfield) 120
Ande Cara (Dominguez) 113
Miss Sierra (Inouye) 103
Cheri Moe (Coppernoll) 107
More Majorum (Richardson) 114
Also eligible:
Ballymena (Clink) 104

FIFTH RACE — Starters allowance, $975, for four-year-olds and up, six furlongs:
Diamond George (Arnold) 120
Final Debt (Richardson) 112
More Drive (Dominguez) 117
Hermet Star (Sherman) 115
Trap Shooter (Bulsson) 120
Hi Grady (Sandover) 120
Super Chance, (Atkins) 117

SIXTH RACE — Claiming, $875, for four-year-olds and up, six furlongs:
Sunday Paper 114
No Soap (Dixon) 114
Green Top (Quinn) 114
Half Roman (Broomfield) 114
Champagne Waltz (Bonner) 102
Kay's Image, (Guthrie) 101
Summit Talk (Richardson) 114

SEVENTH RACE—Invitational Handicap, $1,100, three-year-olds and up, six furlongs:
At Will (Richardson) 112
Val Be Fast (Coppernoll) 114
Jr. Balladier (Ulrich) 109
Pepperoni (Broomfield) 118
Syrinx (Miller) 117
Owyhee Bill (Martinez) 114
Poco Bayo Rey (Dale) 111
Son of Donn (Dominguez) 114

EIGHTH RACE—Claiming, $975, for four-year-olds and up bred in Canada, six furlongs:
Doree Dee (Dominguez) 115
Beau Sierra (Sherman) 120
Tinda Chimes (Dixon) 120
Dream Lore (Miller) 112
Silent Flight (Wilson) 108
Keats Island (Broomfield) 115
Little Kate (Sandover) 115
Chataway (Richardson) 120
Sir Leslie (Roe) 115
First post, 5 p.m.

Selections

1—Buc's Brother, Idas Boy, Blue Wisp.
2—Princess Samoa, Skerry Blue, Mondigo.
3—Quick Charge, Night Herder, Eve's Dream.
4—Discriminator, Ande Cara, Marlengo.
5—Trapshooter, More Drive, Final Debt.
6—Sunday Paper, Kay's Image, Summit Talk.
7—Jr. Balladier, Val Be Fast, Syrinx.
8—Doree Dee, Beau Sierra, Keats Island.

The Assurance of Perfection
and
"Dignified Service" within the means of EVERY Family
Hayward's Chapel
734 BROUGHTON—EV 6-3505
The Hayward Family
Bruce M. Leyden
(Formerly of Leyden Funeral Homes Calgary)
Supervised Parking

City School Just Educates

The single-minded pursuit of academic learning at Rockland School is only one of the features that makes it unique in Greater Victoria.

It is also the only co-educational private day school in B.C.

* * *

Headmaster Geoffrey Knighton teaches Grade 10 science class.—(Ian Street photo.)

Geoffrey Knighton, founder and head of the school located at 939 Pemberton, has set up an academic program that runs from 9 a.m. to 5 p.m. daily, without games or any extra-curricular activities.

"We're entirely concerned with education as opposed to training," says Mr. Knighton. "We are not concerned with getting youngsters through exams, but with giving them the best possible preparation for university."

The day school has trebled its enrolment since it opened in 1960. There are now 57 pupils—eight of them girls—in Grades 10, 11 and 12, and plans are afoot to start Grade 9 this fall.

Classes are small, with 16 students the maximum. Five teachers on the staff are known as tutors and after 3.30 give individual coaching to those students whose work isn't up to standard.

Mr. Knighton says the tutorial label actually was a short, snappy way of putting across the fact students get a "great deal of individual attention."

There is an informal air to classes as students seated around library tables instead of at desks are encouraged to debate points that come up. Discipline is good, however, and students work hard.

Parents of students whose average mark dropped below 60 per cent last term received a letter suggesting up to four hours be set aside daily for extra school work during the Easter vacation.

One student complained mildly to Mr. Knighton, who told him that after all it was simply a suggestion to parents.

"Let's face it, sir," the student said, "if you told my father to cut my throat, he'd do it."

The school has as its principal aim of making students able to stand on their own feet intellectually when they enter university. But Mr. Knighton says this goal is still possibly three years off.

There will be a summer school this year with emphasis on coaching in English and mathematics. Some 150 attended summer school in 1961.

Rockland also has a night school with an enrolment of about 50 students.

Fanthorpe Starts Campaign

New Democratic Party candidate Harold Fanthorpe started his campaign yesterday for a federal seat in the Victoria riding.

He attended a tea at Woodsworth Hall on Courtney Street, meeting the voters and shaking their hands in his first public appearance. An NDP spokesman said the tea was attended by 150 persons.

Foster Isherwood

Monday at 8 p.m.

A Public Meeting at Which You Can Meet and Hear Your Liberal Candidate for the Victoria Riding.

FOSTER ISHERWOOD

Introduced by
Ald. Geoff Edgelow
Chairman: Mr. Sid Smith

BURNSIDE SCHOOL
Cor. Cecelia and Jutland

Victoria Liberal Association

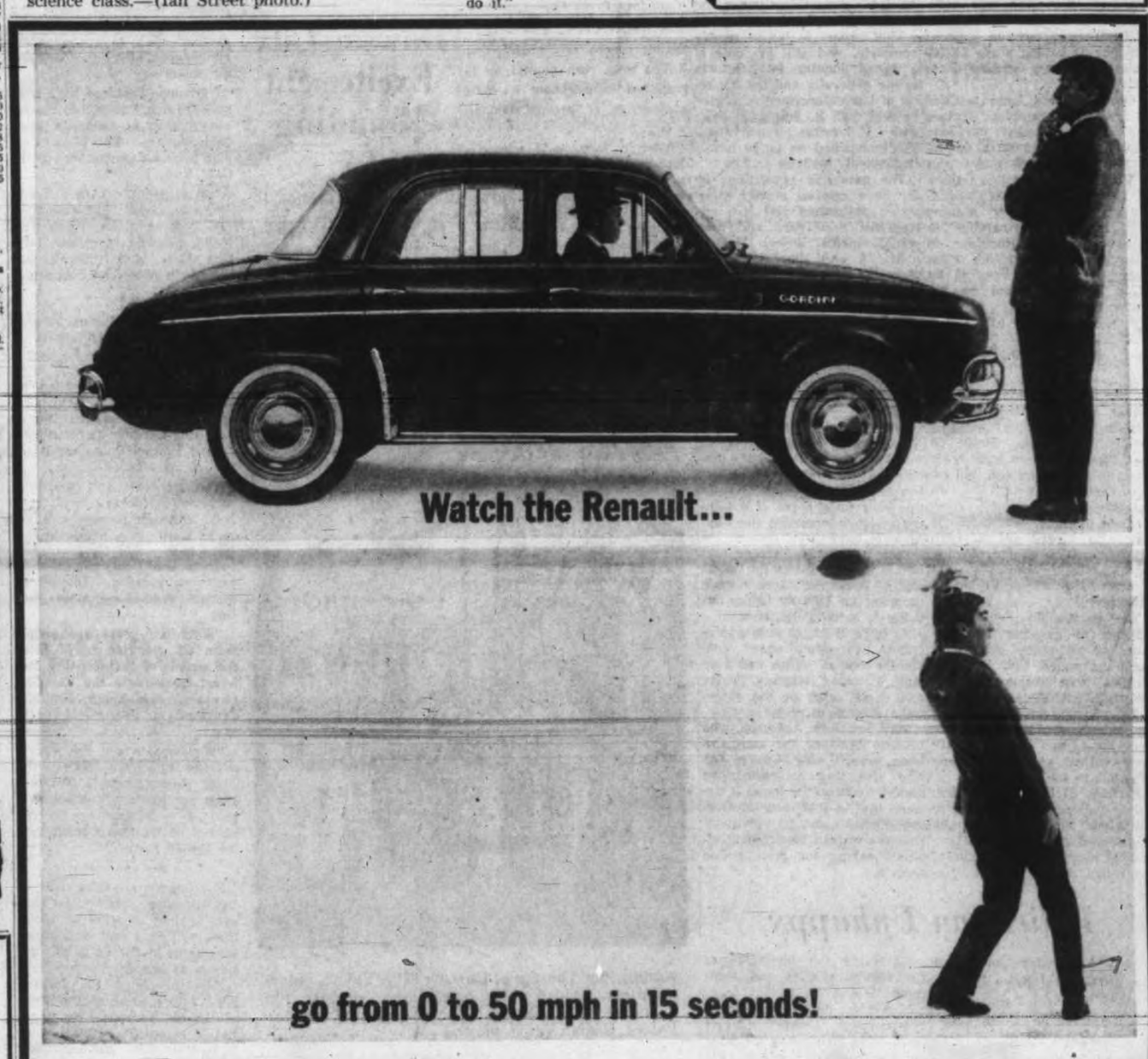

RENAULT THE ECONOMY CAR WITH MORE BUILT-IN BIG IDEAS

1,2,3,4 DOORS. Two more than on most economy cars
5. COMFORT. Super-suspension · heavy-duty 2-speed heater-defroster
6. ECONOMY. 44 miles per gallon! - tested best in world economy runs
7. PERFORMANCE. Fast starting · go from 0 to 50 MPH in 15 seconds
8. SAFETY. Safety locks · spare tire doubles as extra front bumper
9. LUXURY. Foam padded seats · extra large trunk
10. CONVENIENCE. Windshield washers · 2 horns · courtesy lights
11. BEAUTY AND DURABILITY. Uni-body construction · anti-corrosion dipped
12 MONTH OR 12,000 MILE WARRANTY (parts and labor) backs every Renault

TEST DRIVE A RUGGED RENAULT DAUPHINE OR LUXURIOUS GORDINI

See You at the Victoria Exhibition in the Arena May 14-19

ENSIGN MOTORS LTD.
902 PANDORA AT QUADRA EV 5-9762
PARTS AND SERVICE AVAILABLE AT 200 RENAULT DEALERS FROM COAST TO COAST

1st RENAULT WINS
Manufacturers Team Trophy in the Trans-Canada Rally.

The Renault Team of Three Cars All Finished This Gruelling 4000-Mile Rally, the Only Team in the Competition to Complete the Course

See You at the "Fair"

BE SURE TO VISIT OUR EXHIBIT IN THE MEMORIAL ARENA

• See what "PALLETIZING" •
Means to You!

Safer... Cleaner... More Convenient Storage for your precious belongings

WIN
A Miniature Moving Van
Any youngster would be thrilled to receive this miniature Allied Van. Please visit the exhibit for details and Dowells friendly staff will tell you how you can win this well-made miniature van.

Phone EVergreen 4-7191 For
DOWELL'S
MOVING and STORAGE
1119 WHARF STREET

Even Twisting at Outdoors Show

Revolving Money

Having look at large pile of money which will be tumbling around inside transparent barrel in Jaycee Jackpot Contest are Mrs. Marlene Jackson, bank clerk; Jaycee president Al Buchan; Don Matheson —in charge of contest—and A. E. Walters, Chamber of Commerce president and only person who knows how much money is in barrel.—(Ryan Bros. photo.)

By ALEC MERRIMAN
Colonist Outdoors Editor

The second Jaycee Colonist Outdoors Show opening tomorrow in and around the Curling Rink will feature everything from a Trinidad steel band, twisting and rock 'n' rolling to live fish and Canada geese—and almost everything in between.

THREE A DAY

The Trinidad band, first of its kind to perform on Vancouver Island, will play from the Outdoors Show stage Monday through Saturday at 3, 8 and 11 p.m.

Just outside the Curling Rink on the north side will be a 50-foot-square dance floor, where there will be square dancing and Highland dancing as well as twisting and rock 'n' rolling for the younger set every afternoon and evening.

MORE THAN SEATTLE

Also on the north side will be half of the Victoria Exhibition midway, which will feature more hurdy-gurdy rides than the Seattle World's Fair.

Highlight exhibits will include the Jaycee-Colonist booth where Victoria Fish and Game Club fishing chapter experts will show how to get more fun out of freshwater fishing.

HOW TO RIG

Saltwater fishing experts like Rhys Davis, Willie Eng, Jim Gilbert, Claude Creed and Bill Kirk will show to rig tackle to catch more salmon.

Bill Hoskyn, who won just about every Cowichan Bay trophy last year, will show how to tie the bucktail flies that caught him his trophy coho, and other experts will demonstrate fly-tying for freshwater fishing.

David Denbigh of the Nanaimo biological station has designed a special saltwater aquarium exhibit for the federal fisheries department and the marine service of the department of transport has shipped its animated Safety Afloat exhibit for its first showing in western Canada.

Federal hydrographic survey will have an exhibit showing how to use marine charts.

TEST THEIR SKILL

At the Victoria Bowmen's archery gallery, visitors will have an opportunity to test their skill with the bow and arrow and one exhibitor of hunting guns has set up a special shooting tube where marksmen will be able to try their skill.

Well-known dog handlers Michael Williams and Hunter Smith have combined to stage a performing dog show.

It will be in the show ring at the south side of the Curling Rink every day at 8.45 p.m. and Monday, Friday and Saturday at 4 p.m.

At the west end visitors will be able to try their luck in the Y's Men's trout pond.

Provincial recreation department photo branch will stage an almost continuous moving picture show in the Curling Rink, featuring such outdoor pictures as its Tight Lines and Land of the Red Goat.

B.C. Forest Service will have a display in connection with forest fire fighting and forest conservation.

Recreation department parks branch will have a model camping unit and will give advice to prospective B.C. campers.

Doug Woods of Island View Game Farm will have live pheasants and geese on display.

JUDGING RING

Rock hounds have an exhibit in the Outdoors Show.

Cattle barns, rabbit building, poultry houses and judging ring will be on the south side of the Curling Rink.

UN Association Draws Interest

A growing interest in the activities of the United Nations is being shown by Victorians.

A total of 45 new applications for membership have been received by the Victoria branch of the UN Association since the start of 1962.

Liability Insurance
INSURANCE IS OUR BUSINESS NOT A SIDELINE . . .
HARBORD
INSURANCE LTD.
TO 36 MONTHS TO PAY

SPRED HOUSE PAINT

Dries in just 20 minutes. Easy to apply. Dries dust-free and bug-free. Brushes (and hands) wash in water. It's the outdoor paint that's indoor easy.

Here's why some paints blister: the ever-present moisture vapour inside your home builds up. It eventually escapes through walls and siding, finally reaching the paint protecting your home. If it's conventional, non-breathing paint, the moisture is trapped, forcing the paint away from the siding, creating blisters.

SPRED HOUSE PAINT, however, "breathes". Applied over unpainted wood or previously painted surfaces which have been properly prepared, Spred House Paint resists blistering and peeling. Spred House Paint and Latex Primer can even be applied over damp surfaces. Both Primer and finish coat of Spred House Paint are formulated to allow moisture to escape harmlessly, without damaging the protective paint. See your Glidden dealer for a complete selection of modern home colors.

THE GLIDDEN COMPANY LIMITED
QUALITY Glidden PRODUCTS
MAKERS OF FAMOUS SPRED SATIN

For your nearest Glidden dealer look under the paint classification in the yellow pages of the Victoria telephone directory or contact one of the dealers listed below this advertisement.

Cubbon Building Supplies Ltd. 1720 Cook St. EV 5-5141
Decorative Arts & Supply 1870 Oak Bay Ave. EV 4-6322
Mowat-Grant Division of the Glidden Co. Ltd. 840 Fort St. EV 5-1916
Garner Builders' Supplies Ltd. 810 Government Street Duncan Phone 746-6181

COAST-TO-COAST NEWSPAPERS SELL THE MOST

FIRST of the WEEK —SPECIALS—

at SHOP-EASY

Everyday Low Competitive Prices

Prices Effective MON. - TUES. - WED. May 14, 15, 16

PORK BUTT STEAKS Lean, Tender, Fast Frying, Delicious..... lb. 49c

Shop-Easy PAYFAIR LANE Plasto-Rama

SECOND BIG MONEY-SAVING WEEK

Garbage Can
10-gal. Capacity
18" x 15¼"
Assorted colors
Reg. price $5.95
Ea. $3.59

Mixing Bowls 4-piece Set, assorted colors. Reg. price $1.19. Ea. 79c
Sink Strainer Reg. price 35c. Assorted colors. Ea. 19c
Dust Pan Lightweight, assorted colors. Reg. price 49c. Ea. 39c
Square Basin Heavy Duty, deep, assorted colors. Reg. price 98c. Ea. 79c
Round Basin 14½"x4½", assorted colors. Reg. price 98c. Ea. 69c
Laundry Basket Large Oval, 24"x18½"x12". Ea. $1.39

California New Green Cabbage
Coleslaw, Cabbage Rolls, Fresh Solid Heads
lb. 13c

Applesauce Sun-Rype, 15 oz. ..... 2 for 35c
Salmon Challenger, Pink, ½s, ea. 29c
Jam Malkin's Strawberry, 4-lb. tin, ea. 89c
Chicken Burns' Whole, 52-oz. tin, ea. 99c

STORE LOCATIONS: Shelbourne Plaza, 230 Cook St., 1021 Hillside Ave., 2187 Oak Bay Ave., 50 W. Burnside Rd., Royal Oak, Sooke, Colwood Plaza (under construction).

SHOP-EASY
We Reserve the Right to Limit Quantities

Johnson Too Clever In Crown Defence

PHILADELPHIA (AP)—Harold Johnson speared Doug Jones with an accurate jab and shook up the challenger with quick counter-flurries Saturday night to hold his ever-growing share of the world light heavyweight title on a unanimous decision in 15 rounds.

The bout was marred by fighting after the bell in at least three rounds.

Johnson played his usual eat-and-mouse game, stabbing with a left while waiting for an opening to throw quick combinations.

Jones, a 2-to-1 underdog, kept wading in under constant counter-fire, but he didn't have enough experience to cope with his 33-year-old opponent.

LOPSIDED WINNER

All three officials had Johnson a lopsided winner in the match witnessed by 5,137 fans who paid $31,784.

Referee Dave Beloff scored it 74-61, Judge Nick Spane 71-63 and judge Zack Clayton had 74-64, all in favor of Johnson. The Associated Press card for Johnson was 70-62.

The fight was Johnson's third defence of the title he won by stopping Jesse Bowdry in Miami Beach Feb. 7, 1961. He stopped Von Clay in Philadelphia in April and won a split decision over Eddie Cotton in Seattle Aug. 29.

MOORE LOST TITLE

The National Boxing Association recognized Johnson as champion when he beat Bowdry as they had stripped Archie Moore of his title a few months earlier. New York finally took the title away from Moore this winter and agreed to recognize the Johnson-Jones winner as his successor. The European Boxing Union and Massachusetts agreed, leaving Moore champion only in California.

Johnson was the master boxer with the stinging, sometimes flicking jab. Jones kept moving in, trying to get his right home, but Johnson landed his quick counter-bursts.

There were no knockdowns. The closest thing to it came after the bell rang to end the 11th. They kept on banging away with Johnson on the attack and Jones pinned against the ropes near a neutral corner.

HAROLD JOHNSON
. . . easy win

Trouble at Indianapolis

Kostenuk's Car 'Sick'

By JIM TAYLOR

Ed Kostenuk's dream of a berth in the Indianapolis 500 lies in pieces in a garage in Indianapolis.

The Leader Card No. 3 car with which Kostenuk hopes to qualify for the May 30 Memorial Day 500 is "sick"—sick enough to keep Kostenuk from yesterday's qualifying trials, but not sick enough to discourage the Victoria driver, who says he will be ready to try next weekend.

"We've got our engine all apart" Kostenuk told the Colonist last night. "We put what we thought were real hot cams in her, and after about 300 miles the valve springs broke. I guess they weren't as hot as we thought."

That bug in the car meant a two-day delay while new cams were air-expressed from Los Angeles, scrapping plans to try to qualify yesterday.

"The car will be ready early this week," Kostenuk said. "We'll probably try to qualify Saturday, or perhaps Sunday. The weekend is the last chance for anybody."

Kostenuk didn't seem too downhearted about the delay. His biggest problem, he claimed, was "learning to drive again."

"It's fantastic driving here," he said. "Far different from anything I've ever experienced before. I've never seen anything like it. You have to learn to drive all over again.

"It's taking a lot of getting used to. There's only one groove on this oval if you want to get top speed. You have to find it and stick to it.

"I'm still learning. By Saturday I hope to be ready."

* * *

150 MPH Barrier Broken

INDIANAPOLIS (AP) —Parnelli Jones, king of the high-banked sprint car tracks, broke through the one-minute barrier at the old 2½-mile Indianapolis Motor Speedway Saturday and won the pole position for the 46th 500-mile race with a record qualifying run of 150.370 miles an hour.

All four of his laps were under a minute and the best, 59.71 seconds, worked out to a record 150.729 miles an hour.

Beside Jones in the three-car front row May 30 will be Rodger Ward of Indianapolis, 1959 winner who qualified for his 11th start at 149.371, and young Bobby Marshman, Pottstown, Pa., who averaged 149.349 for the 10-mile test.

Officially, none of yesterday's 19 qualifiers are certain of a spot in the 500. There are 72 cars entered, and the other 53 will be timed today and next Saturday and Sunday. Only the 33 fastest cars go on to the main event.

But the cars that qualify for the main event out of yesterday's entries are given the advantage of position, being placed from the pole out no matter how their times compare with those of the 33 who qualify today or next weekend.

They are followed in position by those of the qualifiers who post their qualifying time today. They in turn are followed by those that qualify next Saturday, and next Sunday's qualifiers will be placed in the rear.

The two-year-old record qualifying average of 149.056, by Jim Hurtubise of Lennox, Calif., was bettered by five of the 19 drivers who qualified in Saturday's opening session. Hurtubise wrecked his car Friday but hopes to run next weekend.

Veteran Len Sutton, Portland, Ore., turned the 10 miles in 149.328 and A. J. Foyt Jr., Houston, Tex., last year's 500 winner, averaged 149.074.

The partial field, to be completed in trials today and next weekend, averaged 147.769. The full 33-car field last year averaged 145.302.

Ten of Saturday's qualifiers were faster than Eddie Sachs' pole record of 147.481 last year.

Breaks of the Game

Not all fiberglas pole vault efforts are record-breakers. This time pole itself broke as Chuck Morrow of Minnesota tries for 13'4" mark at dual track and field meet in Madison, Wis. Despite mishap, Morrow got up, borrowed another pole and won with 14' 3½".—(AP Photofax.)

Burnaby Beats Nanaimo, 7-4

NANAIMO (CP) —Backed by the brilliant goaltending of Skip Jolley, Burnaby Norburns defeated Nanaimo 7-4 Saturday night in a loosely-played Inter-City Lacrosse League game before 950 fans.

It was the third straight win for the young Burnaby club and moved them into a three-way tie for second place with Victoria and Vancouver.

	GP	W	L	F	A	Pts
New Westminster	6	5	1	80	35	10
Vancouver	5	3	2	53	45	6
Norburns	5	3	2	39	56	6
VICTORIA	6	3	3	60	74	6
Nanaimo	6	0	6	37	69	0

Last night's score: Norburns 7 at Nanaimo 4.
Next game: Tuesday—Nanaimo at Vancouver.

Each now has six points, two less than league - leading New Westminster.

Norburns led 3-0 at the end of the first period and 3-2 at half-time. They moved ahead 6-3 in the third quarter.

Ron Bodner, Don Boyd, Joe Sally, John Dorflinger, Sohen Gill, Ken Anderson and Buz Branstrom scored for Burnaby.

Terry Davis paced Nanaimo with three goals and John Ferguson got the other.

Poor shooting cost Nanaimo any chance of winning the game as they broke into the clear on numerous occasions only to be stopped by Jolley.

The winners scored two goals on a power play and Nanaimo failed to take any advantage when they had the odd man especially in the third quarter when Norburns picked up 18 minutes in penalties.

Dick Crompton picked up the only major penalty of the game, a 10-minute misconduct in the third quarter.

* * *

Burnaby	G	A	P	Nanaimo	G	A	P
Jolley	0	0	0	Shukter	0	0	0
Bodner	1	0	2	Liebelt	0	0	0
Boyd	1	0	2	Wasyk	0	2	4
Sally	1	0	0	R. Shires	0	0	0
Bradley	0	0	0	Davis	3	0	0
Cordon	0	0	0	Thomas	0	0	2
Dorflinger	1	0	0	McDonald	0	0	0
Dimich	0	1	2	Fearon	0	0	0
Crompton	0	0	10	Russell	0	0	0
Taylor	0	0	0	Ferguson	1	0	0
S. Gill	1	0	2	Roberton	0	0	2
Anderson	1	1	2	Lawlor	0	0	0
Longman	0	0	2	Kyle	0	0	0
Branstrom	1	0	0	Clarkson	0	0	2
Delmonico	0	0	0	Coleman	0	1	0
				G. Shires	0	0	0
Totals	7	3	22	Totals	4	3	10

Shots stopped:

By Jolley	4	9	11	7	31
G. Shires	8	5	5	6	24

Score by periods:

Burnaby	3	0	3	1—7
Nanaimo	0	2	1	1—4

Referees—Jake Proctor, Bill Coburn.

PCL Baseball

	W	L	Pct	GBL
Salt Lake City	19	7	.731	
*Seattle	15	8	.652	2½
*Hawaii	11	11	.500	6
San Diego	12	12	.500	6
Portland	11	13	.458	7
Tacoma	10	13	.435	7½
Vancouver	9	15	.375	9
Spokane	6	14	.300	10

*Playing at press time.

Vancouver 210 000 001—4 7 1
Tacoma 000 002 00—2 4 1
Bamberger and Henry; **Herbel, Carlson** (7), Lemay (9) and Orsino. Home runs: Vancouver—Taylor; Tacoma—Hahn.

Portland 000 000 000—0 2 0
San Diego 000 101 10—3 8 0
Jones, Staley (7) and Ricketts; **Ellis** and Bevan.

Salt Lake 001 005 000—6 9 0
Spokane 210 010 001—5 12 3
Lary, Gerard (8) and Grace; **Chittum**, Rowe (8) and Julian.

FRIDAY
Seattle 5, Hawaii 5.

Minor Baseball

LITTLE LEAGUE
ESQUIMALT
Cubs 004 000— 4 3 0
Lions 100 301— 5 10 3
Steve Mainprize, Gene Altany (8) and Norm Smith; Ian Bruce, George Breilinger (8) and David Granlin.

Mercants 101 000— 2 3 2
Yarrows 041 00x— 5 5 2
Dennis Flynn, Steve Allan (3) and Eddie Pakos, Bob Bugniaz (3); Jim Armstrong and Ron Graham.

LAYRITZ
IWA 200 010— 3 7 2
Goldies 02 005— 6 6 3
Ricky Lentz, Jim Utterson (4), Bob Martin (6), Richie Adams (6), Jim Meadows (6) and Bob Crook; Bob Bigham, David Stanton (2) and Roger Graham, Peter Smith (2).

Boosters 000 000— 0 1 0
Local 9 110 00x— 2 7 1
Kerry Breakwell and Ken Goldsmith; Grant Treloar and Jim Shaw.

OAK BAY
Pulsars 400 9—21 9 3
Kersays 000 1— 1 1 5
Brian Davies and Chrise Robbins; Brent Carberry, Pat Linzaman (3), Steve Cross (4) and John Johnson.

BABE RUTH
OPTIMIST
Bruins 300 000 0— 3 2 1
RCP 100 200 x— 3 6 2
Dan Jordan and Tom Machan; Garry Lock and Terry Orr.

Oakrose 100 000 0— 1 0 2
School Board 300 000— 3 3 1
John Knowles, Tom Carson (3) and Bruce Kaiser; Simmons and Dennis Farrell.

PONY LEAGUE
CARNARVON
Oak Bay Police 200 02— 7 7 1
Mawson Gage 002 10— 4 6 1
Wayne Horne, Glen Moffatt (4) and Art Thompson; Brian Lucas and Dave Hall. Home runs—Mawson Gage, Al Hurst.

BIG JUMP

When Native Dancer won the Wood Memorial in 1953, the winner's share was $87,000. Twenty years earlier, when Mr. Khayyam won, the purse was $3,760.

Mets Sweep Doubleheader; Yanks Turn Back Cleveland

By THE ASSOCIATED PRESS

New York Mets threw a Polo Grounds crowd of 19,748 into a frenzy Saturday when they came from behind twice to inflict a double defeat upon Milwaukee Braves. The scores were 3-2 and 8-7.

Each game was won in the ninth inning with a home run.

With the Mets trailing 2-1 in the first game, Hobie Landrith hit a two-run shot with two out off Warren Spahn.

Gil Hodges, who had singled to start the winning rally in the first game, hit the game-winning homer in the second. It came off relief pitcher Hank Fischer with one out in the ninth and snapped a 7-7 tie. The Mets had tied the score in the eighth on a walk to Ed Bouchee, a sacrifice and a single by Elio Chacon.

DOUBLE WINNER

Craig Anderson was credited with both New York victories. He pitched three scoreless innings, two in the first game.

New York Yankees defeated Cleveland 9 - 6 and increased first place lead over the Indians in the American League to 1½ games. Tom Tresh paced the Yankees' 12-hit attack with a home run and two singles, driving in three runs.

Jim Gentile's eighth-inning homer gave Baltimore a 3-2 victory over Washington and pitcher Steve Barber, on leave from the U.S. Army on weekends, his fourth victory against one defeat. Chicago shaded Los Angeles, 7-6 in the other night game in the American League.

St. Louis Cardinals climbed back into second place in the National League over Los Angeles by defeating the Dodgers, 6-5, in 15 innings. Julian Javier's two-out single drove in the game-winning run.

★ ★ ★

NATIONAL LEAGUE

San Francisco 040 400 100—11 13 0
Houston 000 000 000— 0 4 4
Marichal and Bailey; **Wondeshick**, Golden (2), Anderson (6), McMahon (8) and Ranew. Home run: San Francisco—Davenport (40th).

Los Angeles 010 011 002 000 000—5 11 2
St. Louis 001 102 010 000 001—6 16 0
Koufax, L. Sherry (7), Peranoski (9), Roebuck (10), Richert (11), Moeller (15), **Drysdale** (13) and Roseboro; Broglio, Shantz (6), **Gibson** (11) and Oliver, Schaffer (9). Home runs: Los Angeles—T. Davis (7th and 8th), Burright (2nd).

Milwaukee 010 010 000—2 6 0
New York 000 001 002—3 10 1
Spahn and Crandall; Craig, **B. Anderson** (8) and Chitt, Landrith (8). Home runs: Milwaukee—Crandall (3rd). New York—Landrith (1st).
Second game:
Milwaukee 000 140 020—7 9 0
New York 110 202 011—8 12 2
Willey, Cloninger (1), Curtis (5), Nottebart (7), **Fischer** (9) and Torre; Moorhead, Miller (6), Mackenzie (7), Hillman (8), Mizell (9), **Anderson** (9) and Landrith. Home runs: Milwaukee—H. Aaron (5th). New York—Rickman (5th), Hodges (3rd).

Philadelphia 400 400 000—8 12 3
Chicago 023 000 31x—9 13 0
McLish, Sullivan (2), Bennett (4), **Baldschun** (7) and Dalrymple; Koonce, Anderson (4), Schultz (7), **Elston** (8) and Barragan. Home run: Philadelphia—Callison (2nd).

Pittsburgh 100 000 001—2 8 1
Cincinnati 201 000 00x—3 9 1
Law, Sturdivant (6) Haddix (7) Olivo (8) and Neeman; O'Toole and Edwards. Home runs: Cincinnati—Pinson (10th), Post (8th), Edwards (2nd).

AMERICAN LEAGUE

New York 300 230 001—9 12 0
Cleveland 000 200 330—6 7 1
Stafford, Bridges (7), Clarke (7) and Howard; **McDowell**, Funk (1), Taylor (5), Allen (6), Latman (9) and Romano. Homer: New York, Tresh (2nd), Mantle (7th).

Boston 000 000 120—3 9 1
Detroit 000 000 100—1 4 1
Conley, Radatz (7) and Pagliaroni; **Mossi**, Jones (7), Nischwitz (8) and Brown, Roarke (8).

Kansas City 040 000 000—4 6 0
Minnesota 200 100 20x—5 8 0
Ditmar, **Wyatt** (4) and Azcue; Stange, **Kaat** (2) and Battey. Homer: Minnesota, Versalles (6th).

Chicago 104 020 000—7 9 0
Los Angeles 000 010 300—4 10 1
Horlen, Fisher (7), Baumann (7), Lown (7) and Carreon; **Chance**, Betz (4), Donahue (6), Spring (8), Duren (9) and Rodgers. Home run: Chicago, C. Smith (1st).

Washington 000 002 000—2 6 1
Baltimore 001 001 01x—3 5 2
Burnside and Schmidt; Barber and Triandos. Homer: Baltimore, Gentile (7th).

NATIONAL LEAGUE	W	L	Pct.	GBL
San Francisco	23	8	.742	
St. Louis	17	10	.630	4
Los Angeles	15	12	.615	4
Cincinnati	15	13	.536	6½
Philadelphia	13	12	.520	7
Pittsburgh	14	13	.519	7
Milwaukee	13	15	.448	9
Houston	11	17	.393	10½
New York	7	17	.292	12½
Chicago	7	21	.250	14½

AMERICAN LEAGUE	W	L	Pct.	GBL
New York	16	8	.667	
Cleveland	15	10	.600	1½
Minnesota	16	13	.552	2½
Chicago	16	14	.533	3
Los Angeles	15	12	.520	3½
Baltimore	13	13	.500	4
Detroit	12	13	.480	4½
Boston	12	13	.480	4½
Kansas City	13	17	.433	6
Washington	6	19	.240	10½

Main Event No Contest

Main event between Gene Kiniski and Oliver Winrush was declared no contest with each man holding a fall in last night's professional wrestling card at Memorial Arena.

Princess Tona Tomah defeated Kathy Starr; Johnny Como beat Tommy O'Toole; Don McClarty defeated Lord Allan Garfield, and Hard-Boiled Haggarty draw with Roy McClarty in other bouts.

Oregon U Quartet Snaps World Mark

FRESNO, Calif. (AP) —Dyrol Burleson, the United States' fastest miler, raced the anchor lap in 3:57.9 Saturday as the University of Oregon team shattered the world record in the four-mile relay with a time of 16:08.9 at the West Coast Relays.

The Oregon team, which included Vancouver's Vic Reeve, bettered by almost 15 seconds the record of 16:23.8 set last year by a New Zealand national team.

Harry Jerome, another Vancouver runner, collected one of Oregon's three other firsts when he ran the 100 yards in 9.3 seconds. An aiding wind of 9.9 miles per hour was far above the allowable limit of 4.473 m.p.h. for record consideration.

CAPTURED MILE

Keith Forman, a member of the winning relay foursome, returned to capture the mile in 4:00.7, the fastest of his career and best by a collegian this year in a regular mile race.

Jerry Tarr won the 120-yard high hurdles in 13.7 seconds.

The four Oregon milers all turned in exceptional times as Archie San Romani Jr. and Reeve both ran their miles in 4:04 and Forman went the third lap in 4:03.

Then came the tremendous effort by Burleson, the 155-pound senior from Cottage Grove, Ore. He ran alone since by the final lap the Western Michigan team, only opponent in the race, was far behind, finishing in 17:24.5.

Lynn Eves of Victoria, running for Oregon State, qualified in the first heat of the 100-yard dash with a time of 9.7 but finished eighth and last in the final.

When to Fish or Hunt
SOLUNAR TABLES
by John Alden Knight

According to Solunar Tables calculated for this area, the best times for fishing and hunting for the next 10 days will be as follows—times shown are Pacific Daylight Time:

A.M. Minor	A.M. Major	P.M. Minor	P.M. Major
TODAY			
1.40	7.50	2.05	8.10
TOMORROW			
2.10	8.20	2.45	8.50
TUESDAY			
2.00	9.10	3.25	9.30
WEDNESDAY			
2.40	9.50	4.05	10.10
THURSDAY			
4.20	10.30	4.45	10.50
FRIDAY			
5.00	11.10	5.25	11.35
SATURDAY			
5.45	11.55	6.10	12.05
SUNDAY			
6.35	----	7.00	12.40
MONDAY			
7.25	1.15	7.55	1.40
TUESDAY			
8.20	2.10	8.55	2.40

Major solunar periods, lasting 1½ to 2 hours, dark type.
Minor periods, shorter in duration, light type.

MINNIE MINOSO
. . . in hospital

★ ★ ★

Speaking Briefly

Minoso's Condition Serious

Orestes "Minnie" Minoso of St. Louis Cardinals lay in serious condition in a St. Louis hospital last night, suffering from a fractured skull.

The colorful Cuban outfielder, hampered by an injured rib muscle all season, slammed into a concrete wall while chasing a fly ball during Friday night's game against Los Angeles Dodgers. He hit the wall with the right front part of his head, and was bleeding as he was carried from the field.

St. Louis manager Johnny Keane said the next 24 hours will determine whether or not there are any complications.

★ ★ ★

FRANK BUDD of Villanova, who shares the world record of 9.2 seconds for the 100-yard dash, yesterday tied the world 220-yard record of 20 seconds flat, set in 1956 by **Dave Sime** . . . Wakefield Trinity won the English Rugby League cup for the second time in three seasons yesterday, beating Huddersfield, 12-6, at Wembley Stadium . . . Friday's Exacto payoff of $4,092.90 at Vancouver's Exhibition Park was the highest in Canadian history for a $2 bet and the highest Exacto or quinella . . . Native Diver won the $29,000 Debonair Stakes by a head at Hollywood Park yesterday, and Jaipur pulled away from the field for an easy win of the $58,600 Withers Mile at Aqueduct . . . Edmonton Eskimos of the Western Football Conference have signed import tackle **Toby Deese** for his third season, and also picked up Canadian halfback **Tony Kehrer** from Winnipeg Blue Bombers.

★ ★ ★

BRUCE KIDD of Toronto won the War Veterans Association 2½-mile junior road race in record time of 11.38.5 in Hamilton yesterday, then found time to brand the Canadian National Sports Council as "nothing but a political body" and criticized the way the $5,000,000 grant is being spent . . . still no water fountains in Dodger Stadium, but lots of water yesterday. Pipe under the outfield bleachers burst flooding most of the field.

Palmer Fires 66 To Regain Lead

FORT WORTH, Tex., (AP)—Arnold Palmer fired a pressure-packed 66 Saturday and regained the lead after 54 holes in the $40,400 Colonial national invitation golf tournament.

Winner of five tournaments this year, the sturdy belter shaved four shots off the rugged 7,112-yard, par - 70 course to register a three-round total of 205, five under par.

Three strokes back at 208 were Gary Player, who shot a 70, and Bruce Crampton, hard-luck Australian who went two over par on the 18th to wind up with a 67.

Player, the salty little swinger from South Africa, birdied the first two holes and at that point held a three-shot lead over Palmer. He also birdied the 11th but went over par on the seventh, 14th and 17th to wipe out the lead.

Palmer whittled off eight straight pars and then caught fire. He birdied No. 9 for a 34 and proceeded to notch birdies on the 11th, 12th and 17th for a 32.

Crampton's second shot on the 18th landed in the water to the left of the green and cost him a penalty stroke. He chipped nicely to within five feet of the hole but then pulled his putt.

Player started the day with 138, Palmer was a shot back at 139 and Crampton was tied for sixth at one-over-par 141.

At Speedway

Kershaw Main Winner

Gary Kershaw, a second-year driver, won the first heat and the main event of the modified sportsmen competition last night as car racing opened another season at Western Speedway.

Kershaw beat out Bob Mawle and Ray Pottinger to win his heat, then finished ahead of Billy Foster, winner of the trophy dash, and Pottinger in the main event.

Times posted with the new modified were extremely fast, and the cars proved popular to a crowd of about 2,500.

Brian Wilson won the trophy dash and main event of the stock car races, beating out Dave Brown and Nibbs Anderson in the main.

Complete results:

MODIFIED SPORTSMEN
Trophy dash—1, Bill Foster; 2, Bob Mawle; 3, Ray Pottinger.
First heat — 1, Gary Kershaw; 2, Mawle; 3, Pottinger.
Main event—1, Kershaw; 2, Foster; 3, Pottinger.

STOCK CARS
Trophy dash—1, Brian Wilson; 2, Nibs Anderson; 3, Jim Gallagher.
First heat—1, Bill Halliday; 2, Anderson; 3, Wilson.
Second heat—1, Gallagher; 2, Jim Berry; 3, Fred Bull.
Third heat—1, Dave Brown; 2, Rod Thompson; 3, Don Crawford.
Main event—1, Wilson; 2, Brown; 3, Anderson.

Dunc Payne Wins Spoon

Dunc Payne, shooting for Canadian Scottish Rifle Association, won the senior class of the Victoria and District Rifle Association weekly spoon shoot yesterday at Heal's Range with a score of 95x100.

Leading scores:

	200	600	TO
Dunc Payne (CSRA)	48	47	95
Cpl. Bob Walker (RCMP)	47	46	93
W. S. Irvine (Malahat)	48	45	93
Larry Salter (DYRA)	45	45	90
CPO Gordon Fraser (PCRA)	45	45	90
Dave Mecredy (DYRA)	46	44	90
Ray McDougall (25 Mil Grp)	44	45	89
Cdt. Sgt. R. Buckler (PPCLI)	44	45	89
W. Ron Morrison (CSRA)	43	45	88
Don Grant (DYRA)	43	45	88
Dave Fyvie (RCEME)	45	43	88
Mary Robinson (25 Mil Grp)	43	43	86
Dave M. Murphy (Cmpx)	46	43	89
Frank C. Dalziel (RCMP)	43	44	87
Badgy Evans (CSRA)	44	43	87
Cadet John Leonard (CSRA)	46	41	87

ATTENTION !
ALL WOMEN
Summer Time IS SWIM TIME
★ LEARN NOW
★ IMPROVE NOW
Special Classes Through June, July and August. Beginners, Intermediates and Advanced.
For Full Information and Registration Phone
YMCA — EV 5-8777
YWCA — EV 4-7179

COME EARLY!
SPORTS CAR
HILL CLIMB
1.00 P.M. SUNDAY
MOUNT DOUGLAS PARK

Victoria Lawn Tennis and Badminton Club
● Finest Lawn and Hard Courts ● Television ● Social Events ●
● Coffee Bar ● Lounge ● Tournaments ●
● Lockers ● Showers ● Coaching ●
ANNOUNCEMENT
60-FOOT HEATED SWIMMING POOL NOW OPEN FOR THE SEASON
1920 Foul Bay at Fort St.
Limited Number of Memberships Available
SINGLE and FAMILY RATES
Phone EV 2-1923 After 2.30

OPENING NIGHT
SENIOR B LACROSSE LEAGUE
TUESDAY, MAY 15 — 8.30 P.M.
ESQUIMALT (Tugmen)
vs.
VICTORIA (Jokers)
Cross-town rivalry at its best. Action-packed Esquimalt minor lacrosse games at 7 p.m.
Support your Esquimalt Tugmen in the B.C. championships
Adults 75c — Students 50c — Children 25c
ESQUIMALT MUNICIPAL SPORTS CENTRE

OUTDOORS

with Alec Merriman

Vancouver Island hunters, who have been more than willing to level criticism at game biologists, have not been doing their share to co-operate with game studies.

That fact became quite evident when regional game biologist John Bandy disclosed to Victoria Fish and Game Club deer panel members that out of 500 hunter sample forms sent out to licensed hunters, only 13 had been returned.

"I would appreciate it if this panel, next year, would go after getting a reasonable sample. We can do rule-of-thumb management, but the more information we have the better," he said.

Panel chairman Glen Bath explained to Bandy that club members sought to help the game biologists, but wished to be taken into the biologists' confidence and to be placed on a special project where they could get out in the woods and learn something practical about game management.

Bandy took up the offer and plans are now under way to make the lower wintering ranges around Muir Creek and Coal Creek a special deer study area of the Victoria Fish and Game Club.

Bandy, with the aid of conservation officers and club members, will mark out the special study area and club members will take pellet counts to determine the number of deer in the area and collect jawbones from animals that die in the area.

"It should be at least a three-year project," said Bandy. "I suspect the biggest answer you will get is that far more deer than you suspect are using the area."

He said the project will be useful for research and will help measure the rates of natural mortality.

"Lots of animals die from old age, rather than by hunter and predator activity," he said. "A crippling loss survey," he explained, "would provide information not available anywhere else."

Bandy said the four kinds of deer losses included hunter mortality, which is desirable; crippling; illegal kill, and natural mortality. "We should be able to evaluate all four."

Another way game clubs could help deer would be to cut willows on the wintering range, one foot from the top. Then they would sprout from the bottom, making more food for the deer.

* * *

This week—May 12 to 19—is Forest Conservation Week, and of particular note this year is that publicity releases from the timber industry are stressing the multiple use of forest lands, rather than just the forest industry.

"We must aim at managing our forests to produce other values besides sustained yield of successive timber crops—values that are fully compatible with the growth and harvesting of timber," says F. A. Harrison, president of the Federation of Canadian Forestry Associations.

"Industry recognizes that many forms of wildlife find food and shelter in healthy, growing forests that they cannot find in unmanaged wilderness stands. It recognizes the opportunities for public recreation that are offered in forest-clad hills and mountains, lakes and streams," he says.

With that recognition by the forest industry, recreationists have a greater-than-ever responsibility to protect the forests.

You can't take chances where fire is concerned.

The almost universal use of camp stoves in the past few years has resulted in far less camp fires in hazardous periods and places, and far fewer fires blamed on recreationists.

* * *

The following basic rules allow for no exceptions:

Never start a fire unless you have to; choose your spot carefully; never smoke when you are on the move; use a lighter instead of wooden or paper matches; never leave a fire unattended; be positive your fire is completely out.

The B.C. Forest Act states it is illegal to build any campfire within 10 feet of any log, stump, snag or standing tree, requires all inflammable material be cleared for three feet in every direction from the edge of a campfire; that all campfires be extinguished before leaving.

Use plenty of water. Use a shovel to turn the fire inside out to be sure every ember is soaked. Cover the fire with gravel or earth. Tramp on it, then pour several more buckets of water on it.

Burning wood that will float should never be tossed into a stream. The current can quite easily bring a smouldering ember in contact with dried growth along the shore. Fires should not be built on rock formations that allow burning chips to slide down between rocks or in fissures.

FAN FARE

By Walt Ditzen

Finest Show, Little Return

Scoreless Tie Useless to United

VANCOUVER — Victoria United put on its finest show of the season here yesterday—and reeled out of Callister Park with a scoreless draw, two badly-injured players, and the bleakest of futures in the Pacific Coast Soccer League.

	GP	W	L	T	F	A	Pts
Firefighters	10	8	1	1	28	10	17
VICTORIA	11	7	3	1	20	7	15
Columbus	11	6	3	2	26	19	14
Canadians	11	5	4	2	26	12	12
North Shore	12	4	6	2	14	20	10
New Westminstr	9	2	6	1	17	28	5
St. Andrews	10	0	10	0	6	31	0

Next game: today—Columbus vs. Firefighters, Callister Park.

It was United 0, Canadians 0, in a game United had to win and probably should have won. The single point United got out of it is practically worthless.

Although it pulls the club to within one point of Firefighters, the Firemen need only a victory today against Columbus or next Wednesday against New Westminster to clinch the second-half title.

If United is to win, Firemen must lose both those games and United win next Saturday against St. Andrews. Two Firemen losses and a United tie would force a playoff.

First United player to go was Tommy Major. With 25 minutes gone, Major headed a ball into the ground in front of the net. The ball somehow bounced straight up and over the bar, and Major piled into the goalpost, breaking his nose and splitting his lip.

Then with five minutes gone in the second half, a loose ball bounced off the hard-packed pitch and hit halfback Harold Holroyd full in the face.

Holroyd was taken from the field in a dazed condition, suffering from concussion.

"There's one thing about it," manager Wally Milligan said. "We've never been able to win here, and people have been doubtful about our record and about whether Barry Sadler is as good a goalie as his 14 shutouts indicate.

"Well, we didn't win, but Sadler showed them what a real goalie looks like, and United certainly played well enough to win. We outshot them, and outplayed them. We should have won by four or five goals."

Racing News On Page 10

"BALDNESS ENDED"
Phone, Write or Wire
Terms to meet your requirements
THE SQUIRE FOR MEN SALES LTD.
211 BIRKS BLDG. MU 5-8016
Vancouver, B.C.

Don Fontana Cup Captain

MONTREAL (CP) — Don Fontana, 30, Toronto advertising executive has been named captain of Canada's Davis Cup tennis team against the United States in Cleveland July 13-15.

Francois Godbout, 24, of Waterloo, Que., also was named to the 1962 team. One or two other players will be named to the team later from among a younger group.

Soccer Sweep For Gorge

Gorge Hotel completed a clean sweep of the city's district soccer awards yesterday by beating Duncan Rangers, 2-1, at Royal Athletic Park in the Price Cup league playoff final.

The Gorge club already had the league title and the Jackson Cup knockout to its credit. Yesterday's triumph, before only 297 fans, gave them the city's third major trophy.

Unfortunately, it was not the type of soccer usually associated with playoffs. The first half was dull and listless, and the second half bid fair to be worse until about the 20-minute mark.

RANGERS LEAD

Then Lampert Johnny was pulled down in the penalty area as he barged in with the ball. Eugene Thorne took the shot, and Rangers led, 1-0.

That one seemed to snap Gorge out of the doldrums. Chummy Crabbe headed in a fine pass by Don McGhee to tie it up, and John Erdei left-footed a pass from Roy St. Denis into the corner of the net for the winning goal.

Gorge Hotel—A. McMillan; Hope, Newman; J. McMillan, Hendry, McGhee; St. Denis, Ball, Crabbe, Holroyd, Erdei. Reserves—Harris, Munroe.

Duncan—Martin; J. Thorne, Keserich; Donofrio, P. Williams, K. Williams; Clarke, R. Thorne, E. Thorne, Johnny, Henry. Reserves—W. Thorne, James, Potter, G. Thorne.

Tough Fight Facing Pakistani Cricketers

LEICESTER, England (Reuters) — The Pakistan touring team had lost its first four wickets for 14 runs in reply to Leicestershire's 191 when bad light stopped play 15 minutes early here Saturday.

The Pakistanis finished 177 behind with only six wickets left, face a tremendous uphill struggle Monday.

Terry Spencer has so far claimed three wickets for eight runs in 6.4 overs.

Other close of play scores:

At Leeds: Middlesex 269 (W. Russell 87, K. Clark 73); Worcestershire 38 for 1.

At Cambridge: Glamorgan 326 for 4 declared (W. Palmouse 174, J. Presdee 127 not out); Cambridge 28 for no wicket.

At Bradford: Yorkshire 259 (D. Padgett 50, P. Sharp 65, R. Illingworth 63); Gloucestershire 16 for 3.

At Southampton: Lancashire 289 for seven declared (D. Booth 68, R. Collins 69); Hampshire 23 for 2.

At Peterborough: Northamptonshire 352 for 4 declared (B. Reynolds 99, R. Prideaux 140, A. Lightfoot 54 not out); Somerset 10 for no wicket.

At Nottingham: Sussex 237 for 7 declared (J. Parkes 80); Nottinghamshire 3 for no wicket.

At Coventry: Kent 194 (M. Cowdrey 80); Warwickshire 38 for 2.

At Ilford: Essex 139 (H. Jackson six for 28); Derbyshire 104 for 2 (H. Johnson 52 not out).

First Win Of Season For Albions

	W	L	D	Pts
Five C's	2	0	0	10
Cowichan	1	0	0	5
Incogs	1	0	0	5
Oak Bay	1	1	0	5
Albions	1	2	0	5
Alcos	0	1	0	0
Nanaimo	0	1	0	0

Next games, today, 2.15 p.m.—Five C's vs. Nanaimo, Beacon Hill Park; Oak Bay vs. Incogs, Windsor Park; Shawnigan Lake vs. combined Albion-Alcos side, at Shawnigan Lake.

Albions posted their first victory in three starts in the Victoria and District Cricket Association yesterday, beating Alcos by five wickets at Beacon Hill Park.

Alcos were all out for 66, with Jim Robinson, a cadet from HMCS Venture, leading the way with 20 runs in his first game in Victoria. Albion scored 67 for five wickets, getting 27 including two sixes from Dave Cullen.

COMPLETE BRAKE SERVICE
FREE INSPECTION!
ADJUST For Safety $1.50 Regular Price
Most up-to-date Brake Shop on Vancouver Isl. Staffed by factory engineers, skilled in all types of systems.
VICTORIA BRAKE SPECIALTY CO.
629 Courtney Street
"Behind Woodward's"

And Three Games

Tigers Lose Claws

Saanich Tigers, the powers of the Greater Victoria Minor Lacrosse Association's pee wee division for two seasons, are finding the going rough these days.

Tigers lost, 14-7, to City yesterday, their third straight defeat.

Scorers and schedule:

City—Al Mottishaw 4, Ron Turner 3, Mike Beaulac 3, Dennis Vater 2, Joe LeCorre, Jim Lynch. Total—14.

Tigers—Andy Reid 3, Tom Skinner, Tony Simpson, Almare Sundher, Dennis Begley. Total—7.

SCHEDULE

Monday, 3.30, midgets and flyweights; 4.30 juvenile "B" (equipment to be assigned and teams chosen).

Tuesday, 3.30, pee wee, Saanich vs. City.

Wednesday, 3.30, bantam, Butlers vs. City.

Thursday, 3.30, midgets and flyweights.

Saturday, 9 a.m., pee wees; 10.30, bantams.

Jockey Cooled

TORONTO (CP) — Apprentice jockey Jimmy Dreyer, 21, of Scranton, Pa., who made a spectacular debut in Canadian racing Tuesday afternoon when he rode three winners—one of which was disqualified—has received a 10-day suspension. He won't return to action until Monday May 21.

WOOD — WOOD
3 DAYS ONLY
Clean, Millrun Wood, 12" Lengths
2½ cords ..... $8.00 5 cords $15.00
EV 2-4622
IDEAL FUEL CO. LTD.

"EXPORT"
PLAIN or FILTER TIP CIGARETTES

SPECIAL SAVE $10.95
COMPLETE FRONT END, STEERING and SAFETY CHECK
NOW ONLY $13.95 (Most Makes) Regular $24.90
HERE IS WHAT YOU GET
1. Wheel Alignment, complete:
   1. Camber
   2. Caster
   3. Toe-in
   4. Kingpin inclination
   5. Steering geometry
2. Front Wheel Balance, static and dynamic
3. Pack Front Wheels and Adjust
4. Adjust Steering Box
5. Check All Steering Linkage
6. Aim Headlights
7. Check All Lights
8. Check Windshield Wipers
9. Check Exhaust System
10. Adjust All Brakes
11. Check Brake Fluid and fill if needed
12. Road Test Car and Report
Drive In In the Morning, Drive Home At Night
For Limited Time Only — Phone for Appointment
NATIONAL MOTORS SERVICE DEPT.
Servicing Victoria for 53 Years
835 VIEW STREET EV 4-8174

ANNOUNCEMENT
A Canadian Pacific TELEGRAM
WORLD WIDE COMMUNICATIONS
C.D. 1R
"The filing time shown in the date line is LOCAL TIME at place of origin. Time of receipt is LOCAL TIME at place of destination"
VIA.VRA171 RNHNA342 27 DL
TLX HAMILTON ONT 3 427P EDT 1962 MAY 3 PM 1 52
BOB CARERE NATIONAL MOTORS LTD
819 YATES ST VICTORIA BC
CONGRATULATIONS FOR ACHIEVING SALES TARGET FOR APRIL YOU ARE
OBTAINING THE HIGHEST SALES PENETRATION OF ANY DEALER IN CANADA
WE ARE PROUD TO BE ASSOCIATED WITH YOU
R J ORR STUDEBAKER PACKARD OF CANADA LTD

OUTDOOR LIVING is easy and refreshing in Oregon's nearly 200 State Parks and 12 National Forests. Here vacationists enjoy a scenic Rogue River Forest campsite.

Relax in a State of Excitement...
OREGON

SEE *ALL* OF OREGON *this* summer. Within hours, smooth wide highways will whisk you from sea level resorts to mountain-top vistas ...dense evergreen forests to sage-scented plateaus... from one exhilarating adventure to another—quickly, effortlessly. And naturally, less travel time means more precious leisure time for your choice of pleasures. But beware! Each pause in your Oregon itinerary whets your appetite for still *more*. So better plan now, to spend *extra* holidays in this refreshing state of excitement—Oregon. (Remember, no cigarette, room or sales taxes, here!)

For helpful directions on what to do and see in Oregon, upon your arrival in our state, inquire at the nearest Chamber of Commerce or other source of reliable information.

LOG ROLLING is but one of a half-dozen competitive events featured in Albany's World Championship Timber Carnival, July 3-4. Activities take place at Timberfuhe in Albany.

Travel Information, Rm. 1242, Highway Dept., Salem, Ore.
Please send me free items checked:
☐ Oregon color booklet, 24 pages. ☐ Oregon Highway Map
☐ Oregon Outdoor Guide. ☐ List of Oregon coming events.
Name
Address
City Zone State

HI & LOIS

REX MORGAN

POGO

RIP KIRBY

SMIDGENS

JUDGE PARKER

LIL ABNER

BLONDIE

ARCHIE

ABERNATHY

Garden Notes

Tender Care Needed

M. V. CHESNUT FRHS

SICK EVERGREEN (R. S., Victoria). —Your Cypress with the tips turning brown must have suffered some root injury, possibly through lack of moisture last summer or an overdose of fertilizer, as I couldn't find any evidence of pests or disease on the twig you sent me. It is impossible to say yet whether or not it will recover, but with good nursing care it may pull through.

The best way to help it along is to freshen up the foliage with a forcible spray of plain water every time you have the hose out. Fertilizers would do more harm than good at this stage.

PRIMROSE TREATMENT (D. E. McF., Sidney). It is customary to transplant polyanthus primroses twice a year, shifting them after the spring flowering period is over from the sunny, open bed in which they spent the winter to a bed of moist, woodsy soil in partial shade. Here they can recharge their batteries in readiness for next year's blooming.

These plants need lots of sunshine during the winter and early spring, but in such a position it is difficult to give them the cool, moist conditions they love during the summer months.

It is sometimes possible to avoid this shifting back and forth twice a year by selecting a permanent site in the shade of a deciduous tree. The tree will be bare, casting little or no shade, at the time when the polyanthus needs the sun, but will be fully clothed by foliage by the time the summer hot spells roll around. In such a spot, with good woodsy soil rich in leafmould, the plants need only to be lifted and divided when the clumps become overcrowded.

VIBURNUM SUCKERS (D. K., (Victoria). The shoots coming up in the lawn from the lower roots of your Viburnum carlesii are suckers and must be destroyed. Your shrub is almost certainly grafted on roots of Viburnum lantana, a very vigorous "wild" varity which bears flowers with all the charm and fragrance of a backed-up sewer. Unless this suckering tendency is checked, the wild roots will take over and the Carlesii portion will die out.

Your best bet is to do a little excavating alongside each sucker until you can see where it springs from the roots, and cut it off cleanly, making a very smooth cut, and with a sliver of the parent root attached.

I don't know any surefire way of preventing the wounded root from sending up another sucker. I read somewhere that vaseline would do the trick, and I have been smearing the sucker wounds hopefully with this ointment, for several years now, but I can't say I have noticed any real control over post-operative suckering as a result of its use.

RUSSELL LUPINS (N. C., Cobble Hill). This is a very good time to sow the seeds of the Russell lupin, and if grown thriftily all summer, your plants should be big enough by fall to be set out in their permanent flowering quarters.

Lift a little chip or flap in the seed coat, well away from the "eye," with a pocket knife before soaking overnight. This will allow moisture to enter and swell the seed. Sow in a coldframe or partially shaded seed bed, perferably in a mixture of fibrous loam and coarse sand.

While these plants are not lime-haters to the same extent as rhododendrons and azaleas, they get along better if lime is never applied artificially. Another pet aversion of the Russell lupin is animal manure, which appears to be almost poisonous to them. With their pernickety tastes, it isn't easy to find an acceptable diet for them, but I have had pretty good results with Atlas fish emulsion in water.

Privacy Preferred

Villas the Style On French Riviera For Hollywood Stars

NICE, France—**Don Murray** came here from Germany to visit for several days with former wife, **Hope Lange,** and their children in the lovely villa Hope has rented on the Cote d'Azur . . . Most of the cast of The Grand Duke and Mr. Pimm are living in hotels—but not Hope, who prefers the privacy of living on a point, surrounded on three sides by water.

* * *

Glenn Ford, Hope's co-star, has no trouble getting there, but I doubt that this old romance has been resumed, chiefly because of Glenn's attachment to **Connie Stevens** . . . Ford is the "loner" of the company and, to get away from it all, he bought a beautiful white Mercedes convertible, and roars away into Italy or off to St. Tropez or Marseilles as the mood takes him.

* * *

David Niven built a house in Beaulieu, then discovered a smelly sewer right outside his living room fronting on the sea. So, he had it dug up and put in a swimming pool! . . . The **Gregory Peck** home nearby is rented, and Greg and **Veronique** may have to find new quarters when they come here in June after he finishes **To Kill a Mockingbird,** in Hollywood.

* * *

The French Riviera is sprinkled with villas of the well-known. **Curt Jurgens** has a beauty. British actor **Jack Hawkins** has his family with him in a house he built for them and I drove past the shut-up Villa Mauresque which belongs to **Somerset Maugham.**

* * *

Charlie Chaplin, now in Ireland fishing, will be going to Oxford next month to accept a degree. If Charlie can walk there to save money, he will. He never spends a dollar when he can spend a dime. Someone in London wanted him to visit a studio just outside the city, and suggested Charlie rent a car. "Aren't there trains or buses?" the comedian demanded. He went by car, but the other man paid for it.

CRYPT-A- CROSSWORD

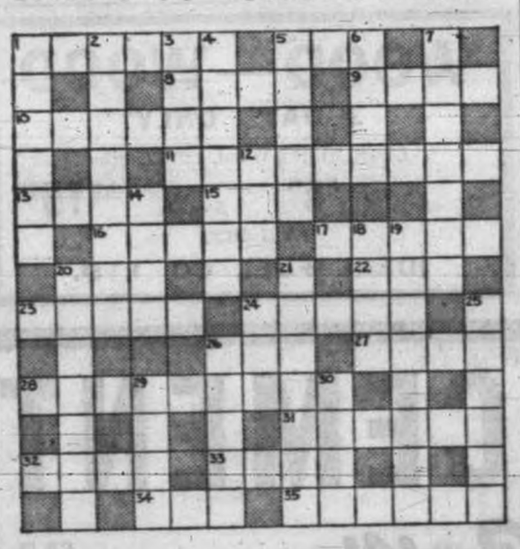

CLUES ACROSS

1. A lollipop
5. What it all adds up to
8. It's reddish brown
9. It looks like an egg
10. Damon starts to run (Split word)
11. Kidnapping
13. Ray, the actor
15. A frozen dessert
16. It's silly to include Nan (Split word)
17. A hard, tough metal
20. Night flier
22. Stray from the straight and narrow path
23. Mr. Spain
24. Actress June
26. Almost cure a dog (Hidden word)
27. He may become lame (Anagram)
28. Something to eat
31. Built homes among the trees
32. They may be busily buzzing
33. Expression of will that could be a veto (Anagram)
34. An original name for a woman
35. Might he shoot people in relays? (Anagram)

CLUES DOWN

1. High cry
2. Man from Montreal, maybe
3. He may be sore (Reversed word)
4. Getting a move on
5. National division
6. An insect
7. His is a colorful job
12. Expert
14. A word from Edmonton (Hidden word)
18. Meet up (Reversed word)
19. Knightly conduct
20. Late in bed is to be tardy (Split word)
21. Do their children see that the fathers have the rent included? (Split word)
24. A squeeze from a bear, possibly
25. Other things follow it
26. Have a desire to carve, possibly (Anagram)
29. Though morally low, may have a high military value (Double clue)
30. Dance or stagger (Double clue)

Answer in Tuesday's Colonist

LET'S TALK

By Rudolf Flesch

The most mysterious author now living is a man named B. Traven who has lived somewhere in Mexico since 1913 and has written dozens of marvellously powerful and unforgettable stories and novels. One of them became world-famous when it was made into a movie—The Treasure of the Sierra Madre.

Nobody seems ever to have met Traven, whose work is submitted through agents only. I don't even know what language he writes in; I think I once read somewhere that it's German. Anyway, if you want a rare literary treat, hunt for Traven's hard-to-come-by novels — The White Rose, The Ghost Ship, etc. Or start with a recently published paperback containing nine of Traven's best stories. It's called Stories by the Man Nobody Knows (Regency).

To give you an idea of the quality of these stories, let me tell you briefly the plot of Assembly Line.

There's a poor Indian peasant who lives somewhere in a remote village in Mexico and ekes out his meagre income by making baskets. Each basket takes about 20 or 30 hours of work; each is a piece of high art, woven together of innumerable strands of bast and fibres, each of a different color, combined to form an infinite variety of ornaments—flowers, butterflies, birds, animals — an exquisite symphony of color and design.

Door to Door

Whenever the Indian has about 20 baskets ready, he takes them to the nearest market town and sells them there from door to door. His asking price is 50 centavos (about 12 cents), but usually he gets only 25 centavos (6 cents). Some days he's lucky if he can sell his last baskets for 10 centavos rather than taking them back home.

One day an American tourist passes by, happens to see the Indian working on his baskets, takes a fancy to them and buys his whole stock of 16 baskets for 40 centavos apiece. He takes them home to New York, shows them to a dealer, and contracts for a shipment of 10,000 at $1.75. Then he goes back to Mexico to tell the Indian about his marvellous stroke of good fortune.

The Indian thinks about the proposition and replies quietly, "If I got to make 1,000 baskets, each will be three pesos. If I must make 5,000, each will cost nine pesos. And if I have to make 10,000, in such a case I can't make them for less than 15 pesos each."

Indian Explains

"Are you mad?" the American explodes. "Not at all," the Indian answers. He goes on to explain that if he took the job, the whole village would have to be turned into a basket factory and they'd have to give up their accustomed way of life forever. "Besides, senor, there's still another thing which perhaps you don't know. You see, my good lordy and caballero, I've to make these canastitas my own way and with my song in them, and with bits of my soul woven into them. If I were to make them in great numbers, there would no longer be my soul in each, or my songs.

"Each would look like the other with no difference whatever and such a thing would slowly eat up my heart. Each has to be another song which I hear in the morning when the sun rises and when the birds begin to chirp and the butterflies come and sit down on my baskets so that I may see a new beauty. Because, you see, the butterflies like my baskets and the pretty colors on them, that's why they come and sit down, and I can make my canastitas after them.

"And now, senor jefecito, if you will kindly excuse me, I have wasted much time already, though it was a pleasure and a great honor to hear the talk of such a distinguished caballero like you. But I'm afraid I've to attend to my work now, for day after tomorrow is market day in town and I got to take my baskets there. Thank you, senor, for your visit. Adios."

YOU ENJOY MOWING WITH AN ATCO
4-CYCLE
ATCO
ROLLER-DRIVEN POWER
MOWERS
Save so much work—
they cut to the very edge—
so easy to handle.

MAYHEW, STRUTT & WILLIAMS
"Atco Sales and Service Specialists for 15 Years"
2312 DOUGLAS ST. PHONE EV 4-3922

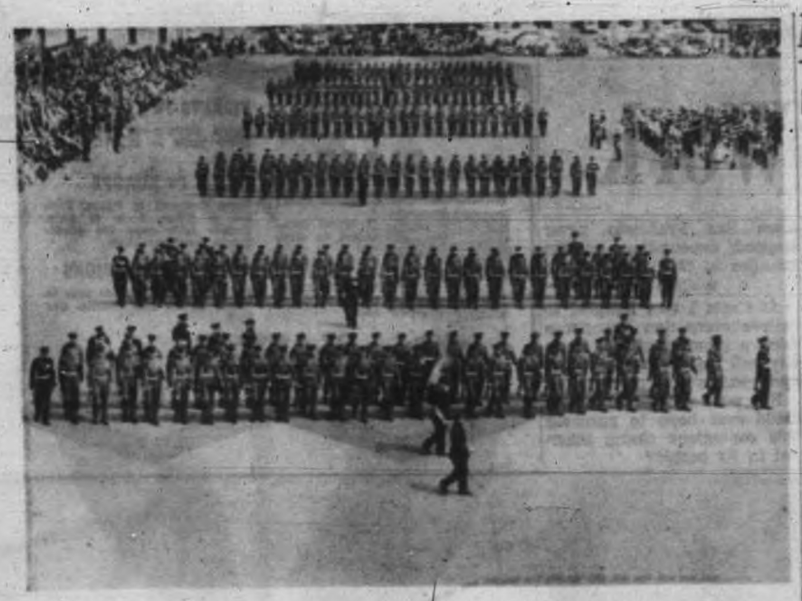

First Battalion, Princess Patricia's Canadian Light Infantry, yesterday trooped color in historic ceremony now performed once a year.—(Robin Clarke photo.)

* * *

At Work Point

550 Soldiers March To Honor the Color

By G. E. MORTIMORE

Five hundred and fifty officers and men marched at Work Point yesterday in honor of a piece of cloth.

It was a special piece of cloth—the "regimental color" of the 1st Battalion, Princess Patricia's Canadian Light Infantry — a French-gray flag inscribed with gold maple leaves, the regimental cipher and the names of some of the 38 battles in which the regiment has fought.

CARRIED COLOR

Spectators sitting in bleachers saw 2nd Lieut. David Carpenter, junior subaltern of the battalion, carry the color, mounted on a pike, past Maj.-Gen. J. M. Rockingham, officer commanding Western Command, in the intricate 300-year-old ceremony called trooping the color.

Briskly-stepping soldiers criss-crossed the parade square for 90 minutes in a sequence of movements fraught with historic meaning.

SOUL, SYMBOL

The color, honored since the 16th century as the soul and symbol of each regiment and its rallying point in battle, is always kept under armed guard.

Old sweats from 1914-18, 1939-45 and Korea watched from the sidelines as the color guard slow-marched along the ranks in a movement originally designed to make sure that the men recognized the symbol in battle.

ACROSS SQUARE

Earlier, officers and warrant officers marched across the square in slow time to their guards—a movement believed to have been introduced by the Duke of Cumberland in the year 1740, as a test to ensure they were sober enough for guard duties.

"Require permission, 1st Patricias, to troop the colors, sir," said Lt.-Col. R. F. Bruce, commanding officer.

"Carry on, please," said Maj.-Gen. Rockingham.

BANDSMEN PLAYED

Red-coated and helmeted regimental bandsmen played "British Grenadiers" as the escort for the color slow-marched to the place where Regimental Sergeant-Major A. J. Rudd handed over the color.

The escort presented arms as Lieut. Carpenter received the color. The RSM saluted the color with his sword—the only occasion in military ceremonial when he does so.

SPECTATORS STOOD

Spectators stood up as the color party marched past the reviewing stand. The band played the regimental march—a medley of three 1914-18 tunes, Has Anyone Seen the Colonel? It's a Long Way to Tipperary and Mademoiselle from Armentieres.

"The steadiness and precision of your movements leaves little to be desired," said Maj.-Gen. Rockingham, addressing the regiment.

"Nobody . . . could help but be moved by your performance . . ."

READY TO FOLLOW

"I don't think there is any doubt in anybody's mind that the effect of . . . our partnership in NATO, and the fact that we are ready to follow through and carry out any other tasks given us has had a deterring effect.

"A country which is prepared makes a less attractive target than one which is not prepared."

NDP Candidate Promises:

Talents Would Gain

A New Democratic Party government at Ottawa would make the necessary financial arrangements to encourage the development of Canadian technical, scientific and artistic talents, New Democratic candidate Geoffrey Mitchell said yesterday.

He spoke to members of the Victoria University New Democratic Club in a meeting at his home in Metchosin.

STRENGTHEN B.C.

"A New Democratic government would strengthen the work and influence of the CBC and the National Film Board.

"It would guard these fine Canadian institutions against subversion by government or commercial interests. It would ensure that the Canada Council continued to be God-parent to the arts in Canada," said Mr. Mitchell.

NOT PERMITTED

"If Canada is to come into its own, no talent—whether technical scientific or artistic—can be permitted to remain undiscovered," said the NDP candidate for the Esquimalt-Saanich riding.

Ghana Dooms Polygamy

ACCRA (AP)—The Ghana government plans to stamp out polygamy in the West African state. A bill published Friday reversed the findings of a white paper issued 12 months ago which said a man could marry as many women as he wished but "can only register one wife."

Organ to Enliven Classic 'Flickers'

The Keystone Kops and Charlie Chaplin will soon emote silently to the deep-toned voice of an organ in a city theatre, it was announced yesterday.

The return to the sights and sounds of the old silent "flicker" days will be revived within a month at the Fox Theatre said manager Bert Nixon.

The theatre is currently negotiating to line up a series of silent movies to appear with conventional first-run fare at the theatre.

And the old-time mood music of the silent days, which often set the dramatic pace better than the mute histrionics on screen, will be a featured part of Fox fare.

The old-time revival is sparked by veteran theatre organist Reginald Stone, who played the background music in English theatres back in the days before the talkies.

Mr. Nixon says it is not yet known if it would be economically possible to pick up such silent classics as Birth of a Nation or the Valentino epics, unavailable in Canada.

But a good number of the old silents available in this country will be screened as added attractions.

And rounding out the program will be organ concerts by Mr. Stone and recitals by guest organists, plus live talent on stage during intermissions, said Mr. Nixon.

TO ALL F.O.E. MEMBERS

The nomination and election for Outside Guard will be held at Regular Meeting Wed., May 16th.

ALL ATTEND

S. E. Hill, Secretary

No Mail Delivery On Victoria Day

No mail will be delivered on Victoria Day, Monday, May 21.

Wicket service will be available from 8 to 10 a.m.; money orders and savings bank will be closed; mail receipts and dispatches and special delivery will be on normal holiday service.

The post office lobby will be open from 8 a.m. to 6 p.m. and one street letter box collection will be made in the evening.

EATON'S

Use gentle fast-acting Hear-Hear to rinse away deep impacted wax quickly and painlessly. Irritating itchiness and pressure pain may be caused by excess cerumen with resultant loss of hearing.
Hear-Hear starts to work immediately to emulsify ear wax so it can be rinsed away.

hear/hear

Offers Relief in Ear Wax Problems

WHY TAKE CHANCES? Don't pick or probe . . . permanent damage can result. A few drops of soothing Hear-Hear dissolves your ear wax problems, without instrumentation and may be used effectively in the most sensitive ear canal.
Ask for Hear-Hear, and the special kit complete with syringe.

Hear-Hear, 10cc bottle, each 2.00

Hear-Hear, complete with syringe, kit 2.49

EATON'S Pharmacy Limited, Main Floor, Phone EV 2-7141

1962 VAUXHALLS AVAILABLE

For the first time in several months we have new 4 and 6-cylinder Vauxhalls available—a good selection of colors and models, in the finest of the import cars. Come in and test-drive a Vauxhall—to try it is to buy it. Top price for your trade.

EMPRESS MOTORS

YOUR PONTIAC - BUICK - ACADIAN - VAUXHALL AND GMC TRUCK DEALER

900 FORT STREET EV 2-7121

SAFEWAY

Monday—Tuesday—Wednesday "Budget Beaters"—Check and Compare Your Total Food Bill Is Lower at SAFEWAY

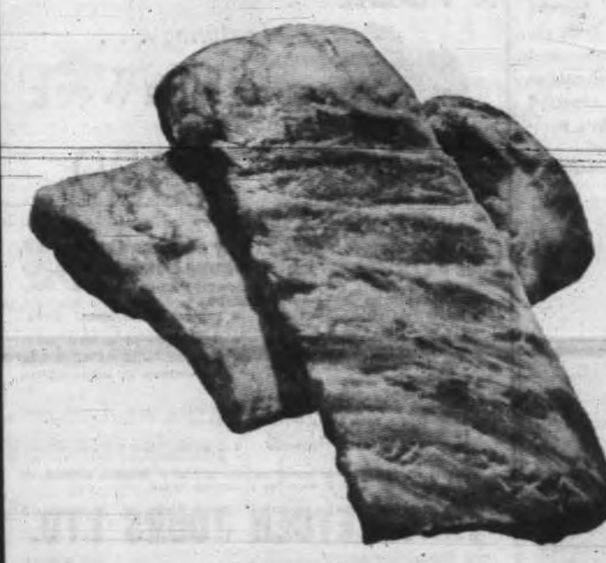

Pork Side SPARERIBS

Tender and Tasty . . . Serve barbecued or stuffed and baked with Pineapple ---- lb. **49c**

Beef Liver Olympic, Government Inspected, 12-oz. pkg. **49c**

Tomato Ketchup Heinz, 11-oz. bottle **2 for 49c**

Skin Cream Noxzema, 4-oz. jar **79c**

Margarine Coldbrook, 2-lb. block **45c**

Lucerne Bonus Quality **Fresh Milk** Homogenized, ½-gallon carton **47c**
Special 900 Daily Diet, quart ctn. **69c**
Whipping Cream Whips fast, ½-pint ctn. **38c**

Cragmont **Soft Drinks** Bubbling with pleasure, 8 popular flavors. No deposit. 12-oz. mira can **10c**

Polly Ann **Fresh Bread** White or Brown, Sliced or Unsliced
16-oz. loaf **2 for 33c**
24-oz. loaf **2 for 47c**

Watermelon

Sweet eatin', red-ripe and juicy . . . Serve ice-cold wedges. Average 10 lbs. each **79c**

Prices Effective May 14, 15, 16
In Greater Victoria and District
We Reserve the Right to Limit Quantities

SAFEWAY
CANADA SAFEWAY LIMITED

Emergency Repairs? Sure, We Can Cover You

One of the things we like about Wawanesa Mutual is that it's very seldom a customer can ask for coverage that we can't provide. Take our Emergency Road Repairs policy. If your car suddenly breaks down, we'll cover the cost of towing or emergency repairs up to $25. You might not expect an insurance company to provide that type of coverage, but Wawanesa felt it was needed, so of course they made it available. It's only one of many extras that appear throughout Wawanesa's entire insurance program. If you feel your insurance doesn't quite cover all your needs, chances are Wawanesa can. Test us. Give us a call now, or drop in next time you're by.

HAROLD GARDNER & IAN BENDLE
GARDNER AGENCIES LIMITED
819 Scollard Building, Victoria
Telephone: EVergreen 5-1448

for the Wawanesa MUTUAL INSURANCE COMPANY

WRITE YOUR NEXT LETTER IN THE SAND AT WAIKIKI

Relax . . . soak up sunshine on white sand beaches . . . embrace the enchantment of Hawaii, less than 6 jet hours away. Fly a luxurious Super DC-8 Jet Empress – *the fastest and only non-stop service from Vancouver.* Or let Canadian Pacific save you an extra $24 on the lowest jet-prop fares ever. Travel in the friendly air . . . let Canadian Pacific jet you there.

TAKE A LOW COST TOUR OF HAWAII. Example: 8 carefree days, only $326.30, including 17 day jet-prop economy excursion round-trip, some meals, hotels, sightseeing. See your Travel Agent or any Canadian Pacific office.

FLY Canadian Pacific

TRAINS · TRUCKS · SHIPS · PLANES · HOTELS · TELECOMMUNICATIONS
WORLD'S MOST COMPLETE TRANSPORTATION SYSTEM

San Francisco's Charm

A Spirit of Happy Leisure and Work

★ ★ ★

A Rolling Stone
By Jurgen Hesse

Early one morning in September of 1958, two convicts escaped from Alcatraz, that small island a few hundred yards' off-shore from San Francisco. They tried swimming the strait to the mainland. One drowned, the other was caught—exhausted in the sea—by guards of the California penitentiary at Alcatraz.

Two tourists and I were standing below Coit Tower discussing the incident when an elderly man underneath an enormous Stetson walked up:

"Those two fellows couldn't have made it anyhow. The cross current is much too strong. In all the history of the Alcatraz, not one convict ever escaped."

★ ★ ★

I looked at the man a little closer. Spotless flannel shirt, immaculately pressed trousers, about 70 years old, perhaps a bit too old for a tourist guide.

"I know what you're thinking," he told us. "But I'm not a guide, and I certainly don't want recompensation for what I can tell you."

In 10 minutes, he had given us a comprehensive history of the Alcatraz, the Coit Tower and many other San Franciscan tourist features.

★ ★ ★

Then he ambled over to another group of visitors.

I waited until he had finished talking to them before I buttonholed him:

"What makes you do this, all this explaining to tourists?"

"Well, you see, I used to be employed by the city, and after I retired they gave me a good pension.

"So, out of gratitude toward San Francisco, I come up here on most days and do a little guiding because I feel I must do something to repay the city."

★ ★ ★

That same afternoon, I was watching San Francisco's indefatigable cable car turntable on Market Street. Motorman and conductor were just about to turn the car by 180 degrees, when an old man—clutching an outsized parcel—put his back against the car and helped push.

Then he stepped back, puffing and mopping his brow, still holding on to his parcel.

For half an hour I watched him repeat his effort every time a cable car arrived to be turned around. Then he walked away, parcel in hand.

"Who is this old man," I asked the conductor. "And why is he helping you?"

"He's a former city employee who's drawing his pension, and he feels so gratified that he comes here every day pushing the cars around until he's worn out."

★ ★ ★

San Francisco can be proud having such pensioners at hand, for these two chaps do perhaps more for public relations than stacks of printed matter could achieve.

This same spirit of happy leisure combined with work I found not only in those two former employees, but in most places I visited in the city of the Golden Gate.

A cosmopolitan atmosphere seems to create a sense of benevolent tolerance, of carefree gaiety emanating from bus drivers and tycoons alike.

★ ★ ★

Standing in the middle of a street, and in a tight corner at that, a chauffeur-driven Rolls-Royce came whizzing toward me.

I started jumping aside, when the car braked to a sudden stop, with the chauffeur smiling broadly and the elderly gentleman in the back nodding his head at me—however reservedly.

And the bus driver who took me from the Wharf into downtown San Francisco never stopped expounding on the beauties of "his" city.

★ ★ ★

At times I was tempted to believe every San Franciscan drew a monthly cheque from city hall just to make tourists and visitors feel comfortable.

But what city in the world could ever hope to purchase this contagious charm inherent in its people?

Flying Scot Centenarian

LONDON (CP) — The famed Flying Scotsman will have been running between London and Edinburgh for 100 years on June 18. To mark the anniversary a sleek diesel locomotive will attempt to cover the 393-mile run, non-stop, in a record six hours.

Ancient Castles House Tourists

BUDAPEST (UPI) — The Hungarian Tourist Association reports it has been authorized to restore and modernize several old castles to help house an expected influx of tourists this summer.

PORTLAND ROSE FESTIVAL TOUR
AND SEATTLE WORLD FAIR

The Victoria Travel Education Club offers its members the most comprehensive tour of the summer which includes, the Circle Tour via Port Angeles to Hood Canal over new floating bridge then board ferry at Winslow for Seattle, over new highway to Portland. You stay at Congress Hotel for 3 nights, reserved seat for the Grand Floral Parade and many special events. Return to Seattle where you will stay at the Calhoun Hotel for 2 nights with Monorail to Seattle Fair, tickets to top of Space Needle, Fairliner and Fair grounds.

On your return trip you will travel via Highway 99 to Everett, Bellingham and Trawwassen to Victoria, complete tour $75 each, double. Twins little higher. Membership Fee $1.50.

Office Hours: 10 a.m. to 5—EV 2-6221

VICTORIA TRAVEL EDUCATIONAL CLUB
519 Scollard Bldg., 1207 Douglas

PICK UP TICKETS FOR SEATTLE FAIR

MAY 19 - 21 - 25 and 28

Pick up your 3-day Seattle Fair Tour tickets now ready, not later than Wednesday, May 16 at 5 p.m. You will board your bus at Coach Lines Depot at 9.30 then proceed to Black Ball dock leaving at 10.15 a.m. via Port Angeles to Seattle, May 28 from Black Ball dock.

Overload passengers will board ship and not at depot, connecting with Greyhound at Port Angeles for Seattle. May 25 is our first CPR Cruise Tour leaving CPR Dock at 5.30 p.m., next tour leaves June 15.

Space available for 2 on May 21 bus tour, there are 40 seats to a bus.

Office Hours: 10 a.m. to 5—EV 2-6221

VICTORIA TRAVEL EDUCATIONAL CLUB
519 Scollard Bldg., 1207 Douglas

BLANEY'S is the PLACE for

11 travel counsellors to serve you — 38 years in the business —is your assurance of a happy trip, well planned.

TICKETS TO EUROPE
Great Britain—on all lines—every route — in every price range.

TOURS OF EUROPE
From Scotland to Spain, Russia to Rome, 1 to 60 days. Choose from over 200 all-inclusive economy tours.

HOTEL RESERVATIONS
From romantic wayside inns to luxury hotels and resorts. Car hire.

BLANEY'S
Travel Service
820 Douglas St. EV 2-7234

RESERVE NOW
SEE EUROPE THE EASY WAY

COACH TOURS
Of the British Isles and Europe for the Summer and Fall, as little as $12.00 a day.

FEATHERSTONE TRAVEL SERVICE
734 YATES ST. EV 6-6101

For Your **FIRST . . .**
Or Your **NEXT . . .**
TRIP TO EUROPE

It pays to consult Paulin's, Official Agents for all conference Airlines and Steamship Lines European Tours are a Specialty

GEORGE PAULIN LTD. TRAVEL SERVICE
1006 GOVT. ST. EV 2-9168

"HAWAIIAN HOLIDAY" TOUR

Featuring . . .
'Aloha Week'
$389

Tour departs Victoria Friday evening, October 19, for 2 glorious weeks. (Returns Sunday, Nov. 4.)

Traveleyden Tours presents a wonderful "all-in" tour to lovely Hawaii—the price includes the following:

- Round trip air transportation via Canadian Pacific Airlines, Victoria to Honolulu and return (Economy Class).
- Transfer to hotel from airport.
- Lei greeting.
- Hotel accommodation at the luxurious new "AINA LUANA" Hotel—not a room but a lovely suite, with bedroom, living room and kitchen. (Double occupancy.)
- Full-day "Circle-Island" Tour.
- Get-acquainted cocktail party.
- Authentic Hawaiian Luau, the famed feast of island delicacies.
- Transportation to and from Luau.
- Transfer from hotel to airport on departure.

Travel worry-free—our escort assures you of a carefree holiday. Call in soon for a colorful folder.

TRAVELEYDEN TOURS LTD.
766 FORT STREET EV 6-4201

Kill

LAWN MOTHS AS YOU FERTILIZE WITH B&K

thriv-O-lawn

The ONLY Fertilizer containing ALDRIN the lawn moth killer proven 100% effective

B&K *Quality Garden Products - at better stores*

P&O-Orient's golden Oriana at Suva in the Fiji Islands.

Now you can sail to Europe and see two-thirds of the world on your way–for $17 a day!

WHY NOT make your trip to Europe an adventure in itself? Today you can sail from the West Coast to England on P&O-Orient, see two-thirds of the world on your way, and pay less by the day than you would at a resort hotel.

Your ship is your home for the whole trip. A great British liner with gleaming reaches of open deck, at least two swimming pools brimming with blue Pacific water, and dozens of different things to do each day. You don't have to worry about constantly packing and unpacking. Just step aboard in Vancouver and you're ready to explore the world.

The $17 a day we quote is for an outside two-berth cabin in tourist class with your own view of the sea! First class fares are slightly higher.

Here are two new ways to Europe from which you can choose:

To the South Pacific and Europe. You sail from Vancouver to California, Hawaii, New Zealand, Australia, Ceylon, India, the Suez Canal, Italy, France and England. *Canberra* and *Oriana* sail this route in November. Your fare? From just $692 tourist, $1081 first class.

To the Orient and Europe. If you choose this route, you'll see Hawaii, Japan, Hong Kong, Manila and Singapore before sailing on through the Indian Ocean to the Mediterranean and Europe. (Bring an empty trunk. You'll pass through shoppers' paradises.) Next sailings: *Oronsay* in June, *Arcadia* sails to the Orient and Australia on her way to Europe in August, *Himalaya* in November. Fares from $678 tourist, $972 first class. All fares here and above are on the basis of a round world trip.

Of course you can stop off anywhere along the line if you don't want to go all the way to Europe. The choice is yours. See your travel agent for *all* the details and your ticket. Or write us for literature.

P&O-ORIENT LINES
Dept. J, 409 Granville Street, Vancouver 2. Phone: MU 2-3811

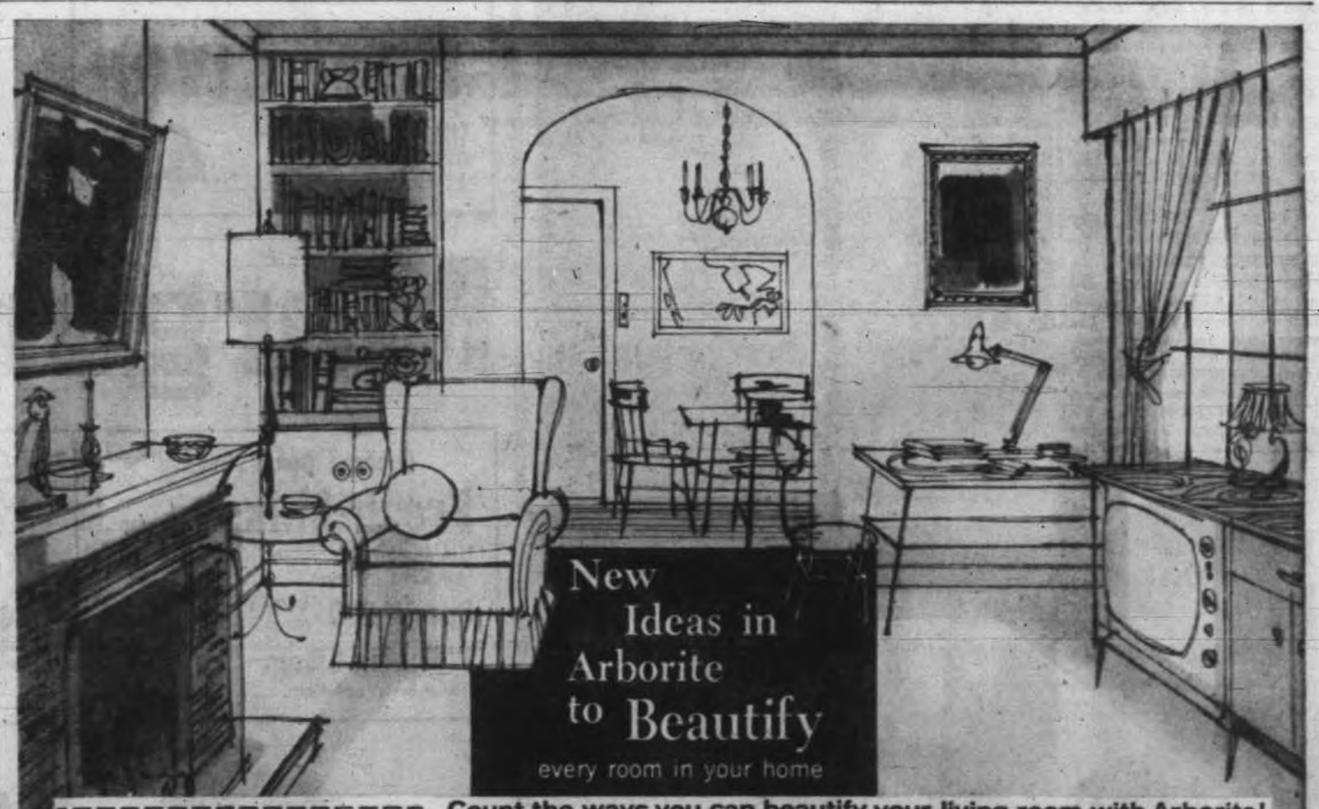

Count the ways you can beautify your living room with Arborite!

Arborite can add gay, care-free beauty to every room in your home, from dining room to den! For kitchen counters and bathroom vanities, for fine furniture and colourful wall maps, for a thousand-and-one labour-saving applications around your home, choose Arborite—Canada's first and finest decorative laminate.

14 uses for Arborite in these rooms
- On baseboards
- Walls
- Doors
- Window sills
- Table tops
- Bookcases
- Valances
- Lamp bases
- Electric switch covers
- TV set
- Cupboard doors
- Dining room furniture
- Wall map
- Picture frames

THE ARBORITE COMPANY LIMITED
385 Lafleur Ave., LaSalle, (Montreal) Que.
Please send me complete information on how Arborite can be used to the best advantage in my home.
NAME _____ (Please Print)
ADDRESS _____

ARBORITE THE ARBORITE COMPANY LIMITED
HEAD OFFICE: LASALLE, (MONTREAL) QUEBEC.
TORONTO • HALIFAX • QUEBEC CITY • WINNIPEG • EDMONTON • VANCOUVER

CUBBON LUMBER BUILDING SUPPLIES LTD. 1726 COOK STREET EV 6-5161

PARKER JOHNSTON 1314 Broad St. EV 2-9181

STEWART AND HUDSON LTD.

ARBORITE **Victoria Retail Lumber Yard Ltd.** Complete Lumber Supplies 1901 GOVERNMENT EV 2-2139

Shawnigan LUMBER YARDS LIMITED 2000 Government EV 2-7261

THE LUMBER **MOORE-WHITTINGTON** CO. LTD. 2614 BRIDGE ST. EV 3-7196

ARBORITE **BUTLER BROTHERS SUPPLIES LTD.** 2046 Keating X Rd. GR 4-1121

ARBORITE **Mitchell & Anderson** Lumber Co. Ltd. 2506 Beacon, Sidney GR 5-1134

ARBORITE **Butler Bros. Supplies (Duncan) Ltd.** 823 Canada Avenue Duncan — Phone 75

ARBORITE **Doman Lumber Company Limited** "Everything for the Home Builder" Phone Duncan 746-4423

Try Mistaken Island for Sharks

By CAL SMITH

Three species of sharks—at least two of which can be classed as dangerous—occur in large numbers throughout Vancouver Island waters, but are encountered so infrequently that less than one per cent of the local skindivers have ever seen one. In fact, many have never met the dogfish.

For the skindiver who would like the experience, Mistaken Island, near Parksville, is probably the best place to go. A fisheries bulletin records the salmon shark as being particularly abundant there during the summer months and sports fisherman frequently take them measuring up to 8½ feet using salmon as bait.

Commonly known by local fishermen as the "man-eater," the salmon shark is extremely fast and voracious. While there are no authenticated records of attacks on humans, its nickname gives an indication of the respect it commands. The only true man-eater though, is the great white shark which grows to a length of 45 feet, but is seldom seen in the north Pacific.

Another shark particularly abundant in Georgia Strait is the sixgill or mudshark. It is far from dangerous but grows to a length of 26 feet and could very easily scare the diver to death.

A navy diver, telling of his first encounter with sharks said he entered the water to do a prop inspection while his ship lay at anchor in the Caribbean and found hammerheads, tigers and lemon sharks in abundance. He admitted that at the time he hadn't really been sure of their identification because he was too busy trying to look like part of the ship's paint job.

Before he left the area however, he was swimming among the creatures with unconcern and became positive of their identification because he'd been close enough "to count their teeth."

His story is completely credible, for many famous divers tell of their fear turning to indifference as they became familiar with the creatures.

The fear should never become contempt though, for no underwater creature can be entirely discounted as a potential danger. Particularly if it belongs to the shark family.

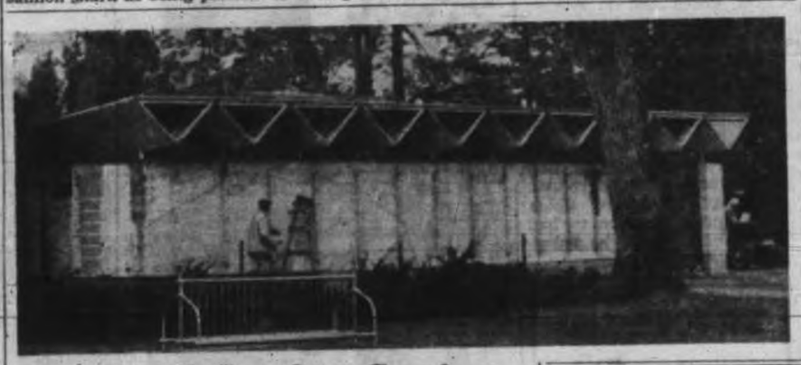

Unusual Comfort Station

Nearing completion in Stadacona Park is this unusual comfort station featuring slightly curved walls bowing out in the middle and a flat roof "floating" on triangular plywood channels. Designed by Roderick Clack, head of the city's planning and inspection division, the building is part of a continuing program to modernize city facilities. —(Colonist photo.)

Place to Go

Village of Hell Enjoying Boom

HELL, Mich. (AP) — Now that Hell is on the map, people are finding it an attractive place to go to.

The result? A business boom in Hell.

Hell soon will have its first motel.

Its chamber of commerce already is in business.

Its post office has put in a new substation.

There's an awful lot going on in Hell.

Hell's chamber of commerce is new. Its president, Mel Reinhart, credits much of the business boom to the Michigan state highway department. The department recently put Hell, a community of about 300 near Detroit, on the official state map.

A little later the post office went up. And visitors to Hell were able to send post cards to their friends with authentic Hell post marks.

"People from every state and many foreign countries have stopped here since the highway department put us on the map," said Mrs. Beulah Dewey, who with her husband, runs Hell's only restaurant.

But the people who live in Hell do have one complaint. There aren't enough road signs, they say, telling people how to go to Hell.

GREAT RIVER

The Congo River, first descended by Stanley in 1877, flows 3,000 miles to its outlet on the Atlantic.

WILL NOT BURN

NEW UPLANDS SPECIAL FERTILIZER

the one complete fertilizer designed for B.C. growing conditions now containing slow releasing nutrients for longer lasting growth.

EATON'S OF CANADA
Phone EV 2-7141

ROYAL OAK GARDEN CENTRE
"For every bloomin' thing"
4456 West Saanich Rd.
Corner Pat Bay Highway
GR 9-1116

Magnet Hardware
2072 Cadboro Bay
EV 3-9022

Steick's Hardware
Hillside at Quadra
EV 3-5231
1237 Esquimalt Road
EV 3-1722

Quadra Hardware
3203 Quadra St.
EV 3-[illegible]21

Coast-to-Coast Newspapers Sell the Most

PELLETED PLANT FOOD

GREEN VALLEY

LAWN & GARDEN BUILDER

Here's the *pelleted* lawn and garden fertilizer acclaimed by professionals and homeowners alike for easy application and outstanding results.

The clean red pellets allow you to spread Lawn and Garden Builder quickly and evenly, without worrying about disagreeable fertilizer dust.

Green Valley Lawn and Garden Builder contains a balanced formula to give you long-lasting results – it contains urea and the trace elements important to complete plant health.

Officially recommended by B.C. Nurseryman's Association

80 lb. sack only $5.75

"Best on Earth"

V8845-1

SCOTT & PEDEN LTD.
506 Cormorant EV 4-7181

GREEN THUMB GARDEN CENTRE
2888 Douglas St. EV 3-5233

PAN-ABODE
Buildings
Prefabricated Cedar Log
All Custom Cut
B.C.'s Most Attractive Homes
Contact Your Exclusive Dealer
T. J. DE LA MARE
2831 Tudor Ave., Victoria, B.C.
Phone GR 7-1074

Where climbing stairs is a family problem

STAIR-GLIDE
Can be installed in 2 hours.
B.C. Dealer
R. A. Green Lbr. Co. Ltd.
2891 Douglas Street
Victoria, B.C. EV 5-9774

ALUMINUM
Storm and Screen Doors
$49.95
INSTALLED
Humphrey Windows Ltd.
751 Discovery St. EV 2-0912

Pella . . .
- ROLSCREENS (Window Screens)
- WOOD FOLDING DOORS and PARTITIONS
- ALUMINUM SCREEN DOORS
- VENETIAN BLINDS
- STEEL OVERHEAD GARAGE DOORS

We Supply and Install
B.T. LEIGH
736 NEWPORT
EV 3-9685

DO IT NOW!
For the FINEST IN OIL HEAT
INSIST ON WILLIAMS OIL-O-MATIC HEATING
ONE-DAY SERVICE LOWEST PRICES
EASY TERMS
W.R. MENZIES & CO. LTD.
SINCE 1908
911 FORT ST. PHONE EV 3-1112
Plumbing, Heating and Kitchen Centre

Have Your Roof and TV Antenna Checked Now!
Let Us Give Your Home a NEW LOOK—
- DUROID or BARRETT ROOF
- Winegard and Channel Master Antenna

Why wait until it's too late? . . . Have your roof and antenna checked now by our experienced workmen. All workmanship guaranteed and available on easy credit terms.

BROCK ROBERTSON
Roofing Quick Service EV 3-9644 TV Antenna Service Est. Since 1910

ROOFING
DOWNPIPES and EAVESTROUGHS INSTALLED
Certified Applicators
No Down Payment, Terms
Call Gar Taylor
EV 2-2331
Nights: EV 4-4818
VICTORIA ROOFING AND INSULATION CO. LTD.
917 Fort St.

IMPROVE YOUR FIREPLACE!!

Thermo-Rite
HEAT TEMPERED GLASS ENCLOSURE FRAMED IN SOLID BRASS!
NO SPARKS! NO SMOKE!
NO FLOOR DRAFTS! LOWERS FUEL BILLS!
Uniform heat from floor to ceiling. Burn wood, presto-logs or briquets. You control fire . . . your home and family safer!
SEND FIREPLACE WIDTH and HEIGHT. RECEIVE Colorful Booklet FREE!
PHONE OR WRITE . . . GEORGE'S HOME SERVICE
549 Walter Ave. EV 2-4142

Jacobsen

*Grass and Leaf Catcher available at extra cost.

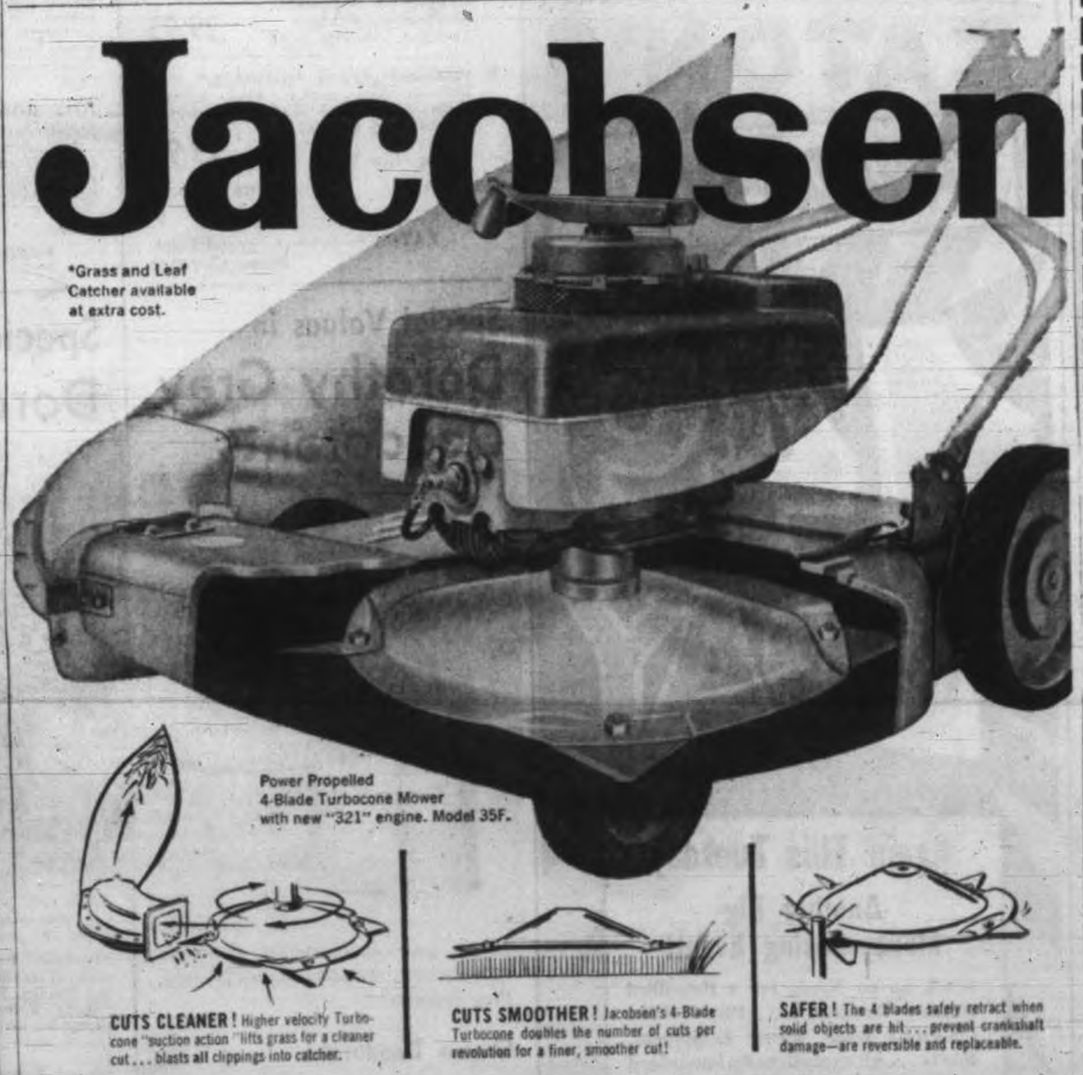

Power Propelled 4-Blade Turbocone Mower with new "321" engine. Model 35F.

CUTS CLEANER! Higher velocity Turbocone "suction action" lifts grass for a cleaner cut . . . blasts all clippings into catcher.

CUTS SMOOTHER! Jacobsen's 4-Blade Turbocone doubles the number of cuts per revolution for a finer, smoother cut!

SAFER! The 4 blades safely retract when solid objects are hit . . . prevent crankshaft damage—are reversible and replaceable.

JACOBSEN 4-BLADE TURBOCONE MOWERS

Exclusive Jacobsen 4-Blade Turbocone disc cuts smoother . . . cuts and trims cleaner . . . safer. Its higher velocity "suction action" truly cleans your lawn . . . sweeps all clippings and leaves up into the big catcher bag for easy disposal. Sure starting, handling ease, and a host of other long life precision Jacobsen features, too! See this new 4-Blade Turbocone Mower now—one of 37 Jacobsen Power Lawn Tools.

Choose From 9 JACOBSEN 4-BLADE TURBOCONE MOWERS

LOU'S LAWN MOWER SERVICE, 613 Cormorant St., EV 3-2774
ALF BECKER, 2961 Tillicum Rd., EV 4-6417
CLARK & CORDICK, 2603 Douglas, EV 2-8199
B.C. POWER MOWER SALES & SERVICE LTD., 832 Balmoral, EV 2-6513
BERT GROVES, Duncan, B.C.

JACOBSEN POWER LAWN TOOLS
Factory Trained Service

Phone Your Jacobsen Dealer Listed Here For A Demonstration.

Fruit Damage?

Stop insects – diseases with ORTHO Fruit Tree Spray

Spray now to protect your fruits and berries this year! ORTHO Fruit Tree Spray gives you all-'round growing season protection. It contains DDT to kill crawling insects like caterpillars and worms . . . Malathion to kill sucking and chewing insects . . . Kelthane to kill mites. Insure your fruits and berries: spray now!

ORTHO T.M. Reg.
ORTHO AGRICULTURAL CHEMICALS LIMITED
OAKVILLE, ONT. NEW WESTMINSTER, B.C.

Scott & Peden Ltd.
506 Cormorant St.
EV 4-7181

Steick's Hardware
Hillside at Quadra
EV 2-5231
1237 Esquimalt Rd.
EV 3-1722

EATON'S OF CANADA
Phone EV 2-7141

Buckerfield's Ltd.
2105 Douglas EV 2-5184

Hidden, Sandy China Beach Paradise for Beachcombers

By ALEC MERRIMAN
Colonist Outdoors Editor

Just 2¼ miles beyond Jordan River and a 15-minute hike along a sylvan trail is China Beach, a lovely sandy picknicking beach, where it is still possible to get away from the usual hordes.

Not too many people know about China Beach—it is sometimes difficult to find the way—but there is an easy sloping trail through bush, stately timbers, fern patches and salal to the beach.

SCOUTS WORKED

In recent weeks Boy Scouts have gone to work and cleared the trail, making it easy to travel for almost anyone. It takes 15 easy minutes to get to the beach and 20 to 25 minutes to return up the trail.

Provincial parks branch officials are negotiating with the Rayonier company to obtain the China Beach property for park use, but no development is in the immediate planning.

LITTLE DEVELOPMENT

Actually little development is needed. China Beach and the trail down to it are already a natural day-use park.

Unlike Port Renfrew's Botanical Beach, which is a soft sandstone formation with myriads of pools crammed with marine life, China Beach is a sand bathing and fun beach, with little to offer to marine life collectors.

But, at both beaches the Pacific breakers crash in on the beach and at China Beach it is great fun—in summer—to swim in the breakers.

To get to China Beach, drive the 43 miles over paved road, from Victoria to Jordan River, then take to the gravel road for two and one quarter miles and four bridges along towards Port Renfrew.

Stop and park at the Parker Creek bridge. Walk over the bridge, and about 100 yards up the road, on the left, you will see the entrance to the trail leading to the beach.

NOT TOO ROUGH

The gravel road is not too rough, but is only open for use at weekends and before 7 a.m. and after 5 p.m. on weekdays. If you plan to risk using it during the week, you are on your own and you should stop and get well off the road if you happen upon a logging truck.

While China Beach is not rich in marine life, it is a beachcombers paradise and it is possible to walk along the shoreline all the way back to Jordan River.

TWO CREEKS

Two creeks enter the sea at China Beach and in one of these we saw trout fry, so there should be some cutthroat fishing in the lower pools.

The tree-studded shoreline offers scores of beach picnic spots.

At weekends you may find some others using the beach, but when we visited China Beach during the week, we had it to ourselves with the pounding Pacific surf.

* * *

Easily accessible to those who can find the trail—2¼ miles, four bridges and 100 yards along gravel road past Jordan River—is sandy China Beach. — (Colonist photo by Alec Merriman.)

Lots of Fun for All

Teens Dance Along

Esquimalt High School auditorium became a lively place last night with the second annual pre-teen and teen-age square dance roundup, about 150 dancers attending.

This was all dancing for enjoyment and everybody seemed to be enjoying it.

The auditorium was decorated with "Wanted" posters, a cutout of a stage coach and a complete street scene in which the Colonist office appeared between a blacksmith's shop and a hotel.

EVENT SPONSORED

The event is sponsored by the Western Square Dance Association and attracted participants from Victoria, Nanaimo, Sooke, Metchosin and Gordon Head.

Pree-teen groups performing were the Alma Squares, the Square Wheels, the Brechin Twirlers from Nanaimo, Gerry Dunn's pre-teen group, the Gay Gordons and Fred Willing's Willing Whirlers from Sooke.

Taking over the floor later, teen-age groups included Les Wardman's Twinkling Stars, the Spinning Stars, the Swinging 8s, the Willing Whirlers, the Brechin Twirlers, the Gay Gordons, the M and W Twirlers and Mark Coppinger's group.

Shubert Alley Stage Story

NEW YORK (UPI)—William Morrow and Co. announced that Broadway theatre owner John Shubert has signed to write a book about his famous family which has been a power in New York stage circles for more than 60 years. Appropriately, the title will be Shubert Alley, the name of a mid-block passageway at the rear of the Astor Hotel in Times Square. The book is planned for Spring, 1963.

The Crocker Art Gallery of Sacramento, Calif., has 1,000 original master drawings dating back to the 15th century.

BY JOVE, SIR!

DON'T FORGET
IT'S
MOTHER'S DAY MAY 13

You'll love the quiet, restful atmosphere of the COLONIAL ROOM

COLONIAL INN
OPEN Weekdays 12 Noon till 9 p.m. Sundays 5 p.m. till 9 p.m.
RESERVATIONS:
★ EV 4-7151 ★
270 GOVERNMENT ST.
In the Parliament Buildings Area

SWIMMING POOLS
ANY SIZE or SHAPE
Concrete and Tile
W. & N. Trace
GR 9-3671

RE-ELECT HIM!
PROGRESSIVE CONSERVATIVE CANDIDATE FOR VICTORIA

BERT
McPHILLIPS
HAS OPENED
his CAMPAIGN
HEADQUARTERS
660 Cormorant
Phone EV6-5451

—Inserted by the Progressive Conservative Campaign Committee for Victoria.

Tuesday!
EATON'S
CANADA-WIDE
1.49 DAY

Again This Tuesday
Another Big Money-Saving Event!

Stock up on Needs for a Fun-filled Holiday Weekend . . . Play-clothes, Casual Wear, Picnic Equipment, Foods . . . all exceptionally low-priced for EATON'S 1.49 Day!

Use Your EATON Account and Shop in Person Early Tuesday at
EATON'S

EATON'S Carefree Clothes for a Happy Holiday Weekend

by LESLIE FAY

Travel Wise Dresses
For Those 5'5" and Under!

Dresses of man-made fibres shake off wrinkles and smile back at suitcases! "Arnels" and "Dacron" blends are fashioned into go-everywhere styles for the not-so-tall, proportioned to fit beautifully. Lightweight, crease-resistant, easy-care dresses to tuck snugly into the smartest luggage. Sizes 10 to 18, proportioned for the 5'5"s.

Illustrated are two from our large collection.

A. **Performance-tested "Arnel"** in geometric print. Easy-on button-front style, with unpressed pleats and flattering neckline. Sizes 16 to 18. **29.95**

B. **Fashioned from "Bellavista,"** 65% Dacron, 35% cotton. Cool printed sheer dramatized with fine tucking emphasizing midriff and bodice. Size 14. **29.95**

Others from **25.00** to **39.95**

EATON'S—Dresses, Second Floor, Phone EV 2-7141

Take the Sun in Style in Terry Cloth Beachwear

These bright new terry cloth casuals have no fear of the water! They enjoy the sunshine, wash like a breeze . . . never need ironing. Terry cloth, a "natural" for the summer's freshest, most interesting beachwear! To fit sizes 10 to 18.

Terry Cobblers
Cover up with the '62 version of the cobbler's apron! Pops over your head, a hip-length, sleeveless top, with pockets in front. Gay colours and designs.
Each **1.95 and 2.98**

Beach Jackets
From Capri to California, they're wearing terry beach jackets this season! Eye-catching florals, multi-stripes or plain white . . . so becoming to a tan . . . Short sleeves, 2 pockets. Each **3.98 and 4.98**

Terry Toppers
Get all the sun there is . . . in one of the brief elasticized terry bra' tops, strapless style, Or the stretchy 'tube' top . . . pull it 'way up in the sun . . . pull it down for less exposure.
Each **98c**

Nautical Cottton
Co-ordinated sets . . . Bermuda shorts and sailor tops in heavy plain and printed cotton. Nautical designs carry out the theme in either rose or blue. Washable, with dependable 'Lightning' fasteners. Shorts and tops, each **3.98**

Mix and Match Stripes
Short shorts, Bermudas and Jamaicas to team with pop-tops, or cover with a button-front skirt. All in carnival striped cotton, with orange sherbet, sky blue and pale green on a white background.
Each **2.98 to 6.98**

EATON'S—Accessories, Main Floor, Phone EV 2-7141

Special Values in
Dorothy Gray Deodorants

Assure your warm-weather daintiness with effective, delicately scented Dorothy Gray products.

Cream Deodorant
Anti-perspirant, greaseless and delicately perfumed. Each **85c**

Spin Roll-on Deodordant
24-hour protection with this easy to use anti-perspirant. Each **99c**

Deodorant Stick
Checks perspiration. Harmless to fabrics and normal skin. Can't spill when travelling. Each **85c**

Special Manufacturer's Offer on Dorothy Gray Cosmetics

Look your prettiest—stock up on flattering Dorothy Gray Cosmetics during this Manufacturer's Special offer, Phone EV 2-7141, and place your order for your favourite Dorothy Gray products.

"Portrait" Face Powder—Delicately scented powder in 9 flattering shades. Each **1.40**

"Sheer Velvet" Compact — Compressed powder in 5 shades in white plastic case. Each **1.40**

"Sheer Velvet" Film Liquid — A moisturizing powder base in 5 shades. Each **1.40**

"Finisheen" Compact — A cream base in compact form. Each **1.60**

"Finisheen" Foundation Cream — Tinted base for normal skins. 3 shades. Each **1.40**

Liquid Rouge—For natural effect, 3 shades. Each **1.20**

Cream Rouge—Easy to apply and blend, 5 shades. Each **1.20**

"Beauty-Lash" Mascara—Automatic, waterproof, quick drying, ordorless. 4 shades. Each **2.00**

Eye-Shadow — Stick form in five smart shades. Each **1.20**

"Eye-Duo"—Eyebrown crayon and fine eye-liner in refillable propel-repel pencil. 5 shades. Set **2.00**

Liquid Eye-liner—6 delicate shades, fashion-approved. Each **1.40**

Eye-liner Brush — With sabre bristles. Gives nice fine line. Each **1.00**

Eyebrow Pencil—4 shades. Refillable automatic with sharpener. Each **1.20**

EATON'S Pharmacy Limited, Main Floor, Phone EV 2-7141

EATON'S Monday Store Hours: 9 a.m. to 5.30 p.m. Telephone EV 2-7141 T. EATON Co CANADA LIMITED

CITY OF VICTORIA 100

The Daily Colonist.

(ESTABLISHED 1858)

1862 1962 CENTENNIAL

SECOND NEWS SECTION — VICTORIA, BRITISH COLUMBIA, SUNDAY, MAY 13, 1962 — PAGE NINETEEN

Opening Ceremony Probably June 9

Ottawa Answers Pleas Sets Fort Rodd Date

Official opening of Fort Rodd Hill as a national historic site has been tentatively set for June 9.

George Chatterton, Progressive Conservative candidate for Esquimalt-Saanich, said yesterday the tentative date was arranged in response to repeated pleas from civic and tourist officials.

The officials were anxious that the fortifications at the entrance to Esquimalt harbor be opened in time to meet the first rush of tourists during centennial year, he said.

FLYING VISIT

J. D. Herbert, chief of the national monuments and historic sites division of the department of northern affairs, made a flying visit to Victoria yesterday to co-ordinate final planning.

Mr. Chatterton said June 9 was the earliest possible date for the opening. It must still be approved by Northern Affairs Minister Walter Dinsdale.

The 19th century fort and adjoining Fisgard light will be developed jointly. The 44-acre property on which they stand will be open to the public during certain hours immediately after the official opening.

* * *

GEORGE CHATTERTON AND J. D. HERBERT

Initial work to be carried out almost immediately by the federal parks branch will include provision of parking, removal of fences which ring the seaward flanks and repair of the causeway leading to the lighthouse.

Mr. Chatterton said that, as historic sites are not normally open to picnickers, he favors joint development over the next few years of the fort with 140 acres of federally-owned property at Colwood Corners as a recreation area.

He said new permanent access to the fort must also be found to replace the present route through the Belmont Park naval housing development. Capital Region Planning Board will probably handle the project on behalf of the federal government.

POWER LINES

Overhead power lines in the vicinity of the fort and serving the light will be buried so as not to mar photographs taken by visitors, officials said.

No extensive renovation of the fort itself is planned, though guns will probably be acquired later and installed in the concrete emplacements. The lightkeeper's quarters, damaged by fire, will be dismantled and rebuilt.

Fort Rodd Hill was site of coastal artillery batteries which protected Esquimalt naval base and the south coast of Vancouver Island between 1890 and the end of the First World War.

The lighthouse, one of the oldest on the coast, was declared an historic site in 1960 and early this year, largely through the efforts of Mr. Chatterton, the fort was also brought under protection of Ottawa.

Talk About That Horse Show!

In good humor for plenty of running is Charmer, held by Mary Aust. Charmer will be one of more than 40 horses taking part in weekend competition starting at 9 a.m. Saturday at Victoria Riding Academy Open Horse Show—(Colonist photo.)

Survey of Butchers Shows:

Shoppers Cast Wary Eye Even on Inspected Meat

Victoria shoppers are even giving government-inspected meat a wary appraisal following last week's revelation by the Metropolitan Board of Health that abscess-riddled beef liver had been sold in a city butcher shop.

This was the contention of several Greater Victoria butchers canvassed to find out if the health board's report had affected meat sales.

MIXED ANSWERS

The survey brought in a mixed bag of answers, with six of the 12 canvassed reporting no appreciable drop in the sale of liver. One reported enthusiastically that sales had actually increased.

The remaining six painted a darker picture.

"It (the health board's report) has affected sales of all types of meat, even though it is government inspected, as far as the smaller stores are concerned," reported a downtown butcher shop.

The concensus among the six who reported a sharp decrease in liver sales was that the health inspector should name the guilty store where the diseased beef liver was confiscated.

'FOUND GUILTY'

They claim long-established reputations are suffering. "We are being found guilty by association . . . we are in the position of having to prove ourselves innocent," said one.

One butcher said about 95 per cent of all meat sold in Greater Victoria was government inspected. Most of it was supplied by large wholesalers.

But another pointed out that even a government inspection stamp was no guarantee that the meat was good.

"It is only when it is cut for sale in the shop would such things as these abscesses show up . . . then it becomes a matter of the personal integrity of the butcher selling it," he said.

RESULTS SHOWN

Here's the result of the survey.

Those who claimed no drop in sales said the government inspection stamp was one factor considered by customers.

But in the main they said most of the meat buyers who came into their stores were customers of long standing.

Cross' Meat Market, 1312 Douglas: "I don't think there has been any appreciable drop."

Alberta Meat Market, 1811 Cook: "Sales are just as high as ever."

No Leader Yet

Chest Phone Silent

By Staff Reporter

A public appeal for leadership to save the life of Greater Victoria Community Chest brought no answer yesterday.

"I haven't had a single telephone call," said president George Gregory, one day after Chest directors sent out a distress call for a campaign chairman and eight divisional chairmen.

Unless the Chest can recruit leaders before Friday—and unless the public shows some sign of concern—the Chest will close.

This will mean 22 welfare agencies will have to raise money on their own. Some will probably go out of existence.

CANNOT THINK

"I'm not going to admit defeat until the 11th hour," Mr. Gregory said. "But I personally cannot think of anyone ready and willing to do the job.

"I've been living with this for eight weeks. I'm hoping some of the directors, who are not on the executive may be able to come up with somebody I overlooked."

PERSUASIVE POWERS

The Chest executive has approached 10 Victoria people who were judged to have the prestige, organizing ability and persuasive powers to handle the job.

All said "No." One man had just sold a business and had resolved to take a rest. Another, retired here, had served for six years in Community Chest work in his former home town and felt he had done enough.

COMMITTED HIMSELF

Another was going to England. Another had just committed himself to working in the Salvation Army's appeal. Another gave no reason.

"The fundamental reason behind it seems to be lack of enthusiasm," Mr. Gregory said, "coupled with fear that there is a lack of enthusiasm among the people. . . ."

LARGEST AGENCY

Yet last year's campaign, under leadership of Justin Harbord, raised $9,000 more than the $329,000 that was set as a target.

Largest agency that depends partly on the Chest for part of its budget is the Family and Children's Service.

It relies on the Chest for $70,000 to pay for the temporary care of children in foster homes, family and marriage counselling, and other services to prevent or help relieve personal troubles.

Chances are such agencies as this service and the Canadian National Institute for the Blind — agencies with some emotional appeal — would be able to raise money.

Some, such as the John Howard Society, which provides for the after-care of released prisoners, and the Canadian Mental Health Association, which helps fit released mental patients into the community, might get more governmental help.

However, the less well-known agencies and those that do the behind-the-scenes, undramatic work of welfare might be forced to close their doors.

JASPER AT LUNCH

—Colonist photo by Ted Pulford.

* * *

Jasper Chirps Orders 'Father' Runs A-Digging

By TED PULFORD

Jasper the robin has given up being a bird for good.

The four-week-old bundle of feathers and beak—found on the doorstep of 2083 Windsor by Ken Crabtree about three weeks ago—has taken over the entire household.

* * *

"I can only take a minute," said Mr. Crabtree yesterday as he flailed away in the back yard with a shovel. "That thing eats 30 worms a day!"

It all began when Mr. Crabtree found the bedraggled baby robin lying feet-up on the porch. "He was bald as an egg and almost dead, so we put him in a little box on the television set where he'd be warm."

* * *

Within a few hours, the bird had revived and began peeping miserably for food. The Crabtree family's worm hunt was on.

"As Jasper—that's what we call him—began to get better, his appetite soared," Mr. Crabtree said between swings of his shovel. "Pretty soon he was eating 30 worms a day and we've had to recruit the whole neighborhood to help dig them."

* * *

Only a few days ago, Jasper began to fly. A horrified Mrs. Crabtree spent much of her time rushing around the house cleaning up in his wake.

Finally, she put her foot down and Jasper was banished to the rumpus room.

With Jasper living it up in the basement, repercussions were noted among the other family pets. Kim the cat has apparently been making plans for the bird but the Crabtrees have so far managed to keep the pair apart.

Gina, the dog, has abandoned the entire household as mad and refuses to come indoors—except to eat.

* * *

With the worms getting scarce, Mr. Crabtree tried letting Jasper go. The bird sat on a limb for about an hour, peeped dismally until another robin came along and fed it some worms, then flew back to Mr. Crabtree and collapsed comfortably in his hand.

"He thinks he's a household pet," said Diana Crabtree, a student at Oak Bay Junior High. "When I let him, he sleeps on the pillow beside my head."

* * *

The Crabtree family hasn't yet come up with a plan for getting out from under Jasper's wing. "But we're working on it," Mr. Crabtree said. "Maybe when he's a little older he'll stop trying to be human and remember he's a bird."

Jasper took in the situation, blinked a beady eye and began squawking for more worms.

Mr. Crabtree seized his shovel and bolted for the yard.

Pool Painter Hit on Head By Loose Log

Struck on the head by a log while painting the interior of an empty swimming pool, a Victoria youth is in fairly good condition in Royal Jubilee Hospital.

Pat Scott, 18, of 14 Linden, was working in the pool at a home on Lagoon Road yesterday morning when, it is believed, a log used for birling when the pool is full became dislodged from its position across the pool corner.

French Week Opens Monday

Representing French Consul-General Robert Picard, Mrs. Ronald Oldham, president of the Alliance Francaise of Victoria, will officially open French Film Week Monday at 8 p.m. at the Art Gallery. Films on French culture have been loaned by the French embassy, the National Film Board and the National Gallery. There will also be showings Tuesday and Wednesday.

Marina Man's Talk Set for Tuesday

Robert Wright of Oak Bay Marina will speak at a meeting of the Victoria Electric Club at 12.05 p.m. Tuesday at the Net Loft Restaurant.

Bigger Fair Opens Tomorrow

Junior Chamber of Commerce members were busy yesterday putting the final touches to the big Jaycee Fair which opens tomorrow afternoon.

They completed the outdoor buildings for cattle, sheep and rabbits, and made booths in the Curling Rink ready for occupancy by numerous exhibitors.

Carnival men from Gayland Shows of Kelowna were erecting ferris wheels and the many rides which can be seen on the midway.

There is a record number of exhibitors and a larger midway than last year, said fair director Eric Charman, who is hoping for a record attendance to match.

The fair will open at 2 p.m. from Monday through Friday and will run from 10 a.m. to midnight Saturday.

ALLAN MARSHALL

* * *

Seen In Passing

Allan Marshall checking his power mower. (He has been caretaker at Glenlyon Preparatory School for Boys for the past 11 years. He lives with his wife Audrey at the school, 1701 Beach Drive, and his hobbies are gardening and flowers.) . . . **Nap Bouchard** happy about a good-sized edition to the family . . . **Neil Lang** chatting with a friend . . . **Rhona Arlett** back to school . . . **Tom Ross** trying to keep up a schedule . . . **Al Pethard** heading wearily for home . . . **Karl Spretts** climbing a mountain . . . **Jack Tang** selling minstrel show tickets . . . **Ted Drage** enjoying chats with old friends.

Jaycees Insist:

Beauty Queens Need Contracts

The Junior Chamber of Commerce will likely seek some form of legal protection for the next Victoria girl to win the Miss Canada beauty pageant.

SOUND FOOTING

The comment came yesterday from Jaycee president A. T. Buchan as the result of an organizational wrangle which earlier almost precipitated the resignation of Victoria's Nina Holden, the present title holder.

"We think that the new organizers of the Miss Canada Pageant, Markey Brooks Productions, now have the contest plans on a very sound footing.

"Even so, any candidate who represents us in the pageant henceforth will have to be protected by some sort of contract."

He pointed out that Miss Holden had signed a contract—but that the deal was not a bilateral one. "We want our girl's rights protected as well."

Mr. Buchan felt the additional safeguard would be necessary if and when a local girl won the title again.

Wet Forests Drown Hazard

Rainy weather has kept all five B.C. forest districts in the "low hazard" range, with only 21 new forest fires reported during the week.

Kamloops still leads with 57 fires, with the highest fire-fighting expenditure $1,700 to date.

Brave Toronto Plodder Bound to Go Long Way

* * *

Peter Bruton's *NOTEBOOK*

Jumbled jottings . . . or, there may be something here of interest.

TRAMP, TRAMP, TRAMP . . .: Unheralded hero is **George Whitbread**, a 49-year-old Torontonian, who has once again continued his walk from Victoria right through to St. John's, Newfoundland.

Last year he got as far as Sault Ste. Marie before packing up for the winter and returning to Toronto.

The other day he headed back to the Soo to resume his lonely walk. Why does he do it?

"I want to put my name in history as the first man to walk across the 10 provinces," he says. "All my life I wanted to accomplish something, and this I can do."

He's helping to finance the trip by selling autographed cards along the way.

He'll go a long way, will George!

PAUSE THAT REFRESHES: An announcer was reading the news over Radio CJAV, Port Alberni, the other night.

"The Farmers' Institute says that artificial . . ." he began, then broke off with a gasp.

A spy reports he timed a pause of exactly 25 seconds.

Then the announcer continued as if nothing had happened.

"The women's auxiliary . . ." he began reading.

* * *

WATER, WATER EVERYWHERE: Centennial Fair midway man **Jim Greenway** is hoping that his visit to Victoria this year improves from a rocky start.

He left the taps on in his downtown hotel Friday and promptly flooded his room out!

* * *

PERSONALITIES PLUS: There will be politicians aplenty at the Centennial Fair this coming week.

All political parties—the Conservatives, Liberals, Social Credit and the NDP—have bought booth space in an attempt to get their "vote-for-me" message across to as many people as possible.

But the politicking won't end there.

The Jaycees themselves are having their annual election of officers a few days after the fair ends, and presidential candidates **Reg Owens**, **Maurice Cowsden** and **Eric Charman**, the fair director, are all campaigning like mad.

* * *

RANDOM HARVEST: Booth space at the Jaycee Centennial Fair was bought some months ago by both the B.C. Electric Co., and the B.C. Power Commission. Fair organizers, mindful of the then rumors of a merger between the two, put the booths side by side, which is the reason why the B.C. Hydro and Power Authority will have a double booth next week. . . . Jaycee **Dick Proudfoot**, giving a report on agriculture exhibits the other night, couldn't see why his colleagues roared with laughter when he reported that rabbit entries this year were greater than ever before. . . . Officials at the Jaycee-Colonist outdoors show say they are going to get **Alec McHaffie** to take part in a fishing derby at the trout pool. Last year he didn't even get a bite!

COURT CIRCULAR
BUCKINGHAM PALACE,
May 9.

The Queen presided this morning at a meeting of The Prince's Council at the Duchy of Cornwall offices at which The Duke of Edinburgh was present.

Her Majesty this afternoon inspected The Queen's Body Guard of the Yeomen of the Guard in the Garden of the Palace.

The Guard received Her Majesty with a Royal Salute.

At the conclusion of the inspection the Guard gave three cheers for The Queen, marched past Her Majesty and returned to St. James's Palace.

The Band of the Grenadier Guards, under the direction of Captain R. B. Bashford, was present on Parade.

ST. JAMES'S PALACE,
May 9.

The Princess Royal this afternoon presided at a Meeting of the Auxiliary Territorial Service Benevolent Fund at 13, Elizabeth Street, S.W.1.

Her Royal Highness, Controller Commandant, today received Brigadier J. E. Rivett-Drake, Director of the Women's Royal Army Corps.

Participate in Opening Events

There [illegible] tennis and fun and games at the opening of the Victoria Lawn Tennis and Badminton Club yesterday afternoon. Highlight of the afternoon was an exhibition match by Susan Butt, Sharon Whittaker, John Bassett and Donnie McCormack. The heated swimming pool was a popular spot between games. Pictured around the pool are Jo Crampton, Betty Kissinger and Bill Mahon, while the younger group looking on are Theresa Barker, Peter Gibson and Larry Davis. Upper right, the tennis foursome are Elsie Radford, Alphie Carnes, Peter Bousfield and Gordon Harvey.

QUITA NICHOL.

The Quita Nichol Service League to Goodwill Enterprises will meet at the home of Mrs. E. F. W. Cox, 772 Victoria Avenue, Tuesday, May 15. Luncheon will be served at 12.30 p.m.

Winners of the Vic Van Isle Kinnette Club bridge tournament were Mr. Bruce Waddington and Mr. A. E. Johnson.

How Much Do You Care?

Your children's feet should be of utmost importance to you. Years of experience with children's shoes guarantees perfect fitting

at

MAYNARD'S SHOE STORE

Open All Day Wednesday
Friday Night Till 8

814 FORT ST. EV 3-3743

PICK UP TICKETS FOR SEATTLE FAIR

MAY 19 - 21 - 25 and 28

Pick up your Seattle World Fair Tour tickets, now ready, not later than Wednesday, May 16 at 5 p.m.

See Travel Page for Complete Information

VICTORIA TRAVEL EDUCATIONAL CLUB

519 Scollard Bldg., 1207 Douglas

PERSONAL MENTION

His Honor the Lieutenant-Governor and Mrs. George R. Pearkes will give a luncheon at Government House on Monday for His Excellency Eugen F. Buresch, Ambassador for Austria, and Mrs. Buresch.

That afternoon His Honor and Mrs. Pearkes will give a reception at Government House in honor of Mr. Victor Borge.

In the evening, His Honor and Mrs. Pearkes will attend Mr. Borge's performance in the Esquimalt Sports Arena, sponsored by the Victoria Symphony Orchestra.

* * *

Reception in HMS Belfast

Two hundred guests will attend an early-evening reception in HMS Belfast next Friday when the commanding officer, Capt. Morgan Giles, RN, and the ship's officers entertain on arrival in Victoria for a five-day visit. Later that evening Capt. Giles will be host at a dinner in the wardroom, which will be attended by His Honor the Lieutenant-Governor and Mrs. George R. Pearkes. Other guests will include His Excellency the Rt. Hon. Viscount Amory, Mrs. Giles, Mrs. R. D. Harvey, Mayor R. B. Wilson and Mrs. Wilson, Capt. O. H. M. Stjohn Steiner, RN, and Mrs. Steiner, Dr. and Mrs. Brock Chisholm.

Rear-Admiral E. W. Finch-Noyes, RCN, Flag Officer, Pacific Coast, and officers of the Pacific Coast Command will be hosts at an early-evening reception in the wardroom of HMCS Naden on Monday, May 21, in honor of Capt. Giles and his officers.

* * *

Out-of-Town Guests

Out-of-town guests at the O'Connell-Nolin wedding were Mrs. Arthur Nolin and Mrs. Loraine Sutherland, both of Winnipeg.

* * *

Garden Party for Pioneers

His Honor the Lieutenant-Governor and Mrs. G. R. Pearkes have issued invitations to registered centennial pioneers for a garden party at Government House May 29. The next evening His Honor and Mrs. Pearkes will attend the Mayor's dinner at the Empress Hotel for the pioneers.

Mrs. Henry S. Samuels of Seattle is visiting her niece, Mrs. John M. Cullingford, and will attend the Lieutenant-Governor's garden party and the Mayor's dinner for registered centennial pioneers. Mrs. Samuels is a daughter of the late Capt. and Mrs. Michael O'Keefe of Victoria, and a graduate of St. Joseph's Hospital in Victoria.

* * *

Coffee Party Monday

Mrs. Vincent Martin, Mrs. Arthur Steward, Mrs. Stewart House and Mrs. Hugh Creighton are giving a coffee party for Mr. George Chatterton, MP, and Mrs. Chatterton on Monday morning in the Mission of Good Shepherd Church hall. Mrs. Chatterton will pour.

* * *

Quiet Wedding May 26

Mr. and Mrs. T. E. Clarke, 2245 McNeil Avenue, wish to announce the engagement of their daughter, Ann Marie, to Dr. James Crosbie Donald, son of Mrs. Jane Donald and the late Francis F. Donald, Aberdeen, Scotland. The wedding will take place quietly on May 26.

* * *

Shower for Sandra Savage

Miss S. Kitley was hostess at a linen shower held recently for May bride-elect, Miss Sandra Savage. Gifts were placed under a decorated umbrella and the guest of honor was showered with confetti from balloons which hung above her head. A corsage of yellow carnations was presented to Miss Savage, to her mother Mrs. H. E. Savage and to Mrs. R. Smith mother of the groom-elect. Guests included, Mrs. B. Rae, Mrs. H. Hansen, Mrs. J. Robertson, Mrs. W. Kitley, Mrs. D. Walker, Mrs. M. Troughton, Pat Martindale, Beryle Campbell, Barbara Green, Doreen Holt.

* * *

Treasure Hunt

Miss Marge Russell and Miss Mary Paxton were co-hostesses at a surprise shower at the home of the former's parents honoring Miss Nadine Smith whose marriage to Mr. Jim Collingridge takes place this summer. Pink carnation corsages were presented to the bride-to-be, her mother Mrs. F. H. Smith, and the groom's mother, Mrs. H. G. Collingridge. Guests included Mrs. J. Collingridge, Mrs. M. Mitchell, Mrs. J. Russell, Miss Merrily Smith, and her school chums the Misses Lil Holmberg, Lynn Shaw, Evelyn Earl, Carol Thomas, Carolyn Wedman, Sharon Knowles, Sharon Page, Jo-Anne Halfhide, Lenore Hansen, Joan Fraser, Valerie Gay, Sandra Balloch, Marilyn Jickling, Nonie Horton, and Sybil Jones.

Susan Cookes and John G. Young Married in St. Matthias' Church

Miss Susan Jane Cookes and John Gilbert Young were married yesterday afternoon in St. Matthias' Church with Rev. Angus Cameron of Lundavra and Archdeacon A. E. deL. Nunns officiating.

Their parents are Mr. and Mrs. C. I. Cookes, 1560 Despard Avenue, Victoria, and Mr. and Mrs. G. W. Young, 6 Hale Road, Benson, Oxfordshire, England.

White gladioli, snapdragons and stocks decorated the church for the ceremony. Organist was G. V. Bateman and during signing of the register, Mrs. M. Setter sang "O Perfect Love."

The bride was lovely in her model gown of white silk organza over taffeta enhanced by delicate roses, sequin trimmed. The fitted bodice was styled with round neckline and lily point sleeves; the slightly belled skirt extended from a bustle back to a long train. A bandeau of orange blossoms held the finger-tip illusion net veil. Her cascade bouquet was white orchids and lilly of the valley and the string of pearls she wore was the gift of her father, who also gave her in marriage.

Mrs. Neil Collett, matron of honor, and the bridesmaids, Miss Philippa Steel, Miss Alexandra Smith and Miss Frances Quincey, all wore short dresses of white taffeta and organza with slightly belled skirts, corded waistlines and fitted bodices with sweetheart necklines. Their headdresses were flat white bows with veiling trim and their sheath bouquets were pink roses and ferns. Silver bracelets they wore were gifts of the groom.

The best man was Arthur Temple and the ushers were Mack Lewis, David Fraser and Tony Jowett.

A reception was held in the Georgian Room at the Empress Hotel where Len Acres played for dancing. Toast to the bride was proposed by her godfather, H. L. Schultz.

Leaving for the honeymoon, the bride wore a two-piece coral wool dress and jacket with matching gloves, pearl pink shoes and bag, and matching ribbon hat.

Mr. and Mrs. Young will live in Vancouver.

Among guests at the wedding were the bride's sister-in-law, Mrs. G. Moorat from the British embassy at Warsaw; her aunt, Mrs. J. J. Wilson, London, England; the bridegroom's brother-in-law and sister, Mr. and Mrs. E. D. Beamish, Edmonton; Mr. and Mrs. H. L. Schultz, San Francisco; Mr. and Mrs. R. Dove and family, Lieut. Col. and Mrs. Henderson and Miss Marjorie Henderson, Capt. and Mrs. L. Goudy and Miss Barbara Goudy, Mr. and Mrs. George Westman, Col. and Mrs. MacDonald, Mr. and Mrs. John Gritten, and Mr. and Mrs. Neil Collett, all of Vancouver; Mr. and Mrs. Stanley Jones and family, Duncan; Miss Jean Moir and Mr. Alex Christie, Sidney; and Mrs. C. Farrell, Calgary.

Many Attend Spring Ball

Apple blossoms decorated the lounge at the Victoria Lawn Tennis and Badminton Club for the annual spring ball last evening. A fountain set in a rockery was in the centre of the dance floor.

Among the many attending were Mr. and Mrs. B. Barker, Mr. and Mrs. H. Yardley, Mr. and Mrs. J. Faulkner, Mr. and Mrs. R. McGregor, Mr. and Mrs. G. Sadler, Mr. and Mrs. R. Feil, Mr. and Mrs. D. Sanford, Mr. A. Millham, Miss D. Sadler, Mrs. P. Bousfield, Miss G. Griffiths, Mr. and Mrs. K. Cox, Mr. and Mrs. B. Blay, Mr. and Mrs. H. Haynes, Mr. and Mrs. F. Briggs, Dr. and Mrs. E. Gill, Mr. and Mrs. F. Sturdy, Mr. and Mrs. W. Boorman.

Mr. R. Food, Elizabeth Chamberlain, Merlin Hawes, Peter Dawe, Judy Humber, Wayne Bryan, Heather Mc Donald, Gill Jackson, Dr. and Mrs. R. Horne, Dr. and Mrs. B. Kjekstad, Dr. and Mrs. T. W. James, Dr. and Mrs. J. C. Russell.

Mr. and Mrs. W. Kissinger, Mr. and Mrs. J. Leahy, Mr. and Mrs. L. Stillman, Mr. and Mrs. C. Bell, Mr. and Mrs. D. Mulcahy, Mr. and Mrs. E. Ketcheson, Mr. and Mrs. S. Howard.

Mr. and Mrs. J. McArthur, Mr. and Mrs. G. MacMinn, Mr. and Mrs. D. Radford, Mr. and Mrs. J. Parker, Mr. and Mrs. J. Robbins, Mr. and Mrs. L. Lendrum, Mr. and Mrs. W. Cameron, Mr. and Mrs. D. Payne, Mrs. B. Flett, Miss M. Warnock, Mr. A. Pitkethley, Miss N. Fisher, Mr. and Mrs. D. McCormick, Mr. and Mrs. V. Hicks.

Mrs. K. Milne, Mr. E. P. Ashe, Mr. and Mrs. K. McLaren, Mr. and Mrs. J. Dunn, Mr. and Mrs. W. Findlay, Miss K. Hicks, Mr. D. Arneson, Mr. J. Hicks, Miss D. Bruce, Mr. D. Evans, Miss A. Spillsbury, Mr. and Mrs. D. Evans, Mr. S. Kirk, Miss A. Dewsbery, Mr. and Mrs. I. Rendle, Mr. and Mrs. K. Stofer, Mr. and Mrs. J. Hyland, Mr. D. Ross, Miss G. Knoels, Mr. B. Grundison, Miss E. Waldie.

Mr. and Mrs. P. Crampton, Mr. and Mrs. L. Park, Mr. and Mrs. R. Karadimas, Mr. and Mrs. E. Wilson, Mr. and Mrs. F. Barnard, Mr. and Mrs. M. Russell, Mr. W. Mahon, Miss T. Elmsley, Mr. G. Harvey, Miss E. Boak, Miss B. Parrish, Miss J. Massey, Mr. V. Wescott, Mr. and Mrs. W. Carmes, Miss D. Luten, Mr. T. Fitch, Mrs. J. Lee, Mr. and Mrs. R. Morriss.

Clubs

IODE

Municipal Chapter, IODE, will meet at the headquarters on Monday, May 14 at 8 p.m.

* * *

LANGFORD PTA

Langford PTA will meet on Monday, May 14 in the activity room of the school at 8 p.m. Mr. F. King will be guest speaker.

* * *

ALL SAINTS

The All Saints WA, View Royal will meet at the home of Mrs. H. M. Charter, 108 View Royal Avenue, on Tuesday, May 15 at 2 p.m.

* * *

ALL SAINTS

The All Saints WA, View Royal held a very successful spring tea recently in the community hall. Proceeds amounted to $160.

Lush and Lovely!

See The world famous Butchart Gardens

It's Tulip Time in the Stately Italian Garden

Springtime! . . . a little later . . . but a little more beautiful than usual, in these world-famous Gardens. See them this weekend. Open 9 a.m. to 8.30 p.m. everyday.

Holiday Fabrics

TYROLEAN WEAVE
(Cotton) Imported from Europe. Beautiful multi-colored woven striped.
36" width. Yard $1.69

LUSTRE COTTON
Imported from England.
36" width. Yard $1.19

Imported COTTON SATEENS (prints)
36" width. Yard $1.69

FUNFAYRE by MOYGASHEL
Spun rayon from Ireland. Crease-resistant and color-fast. Checks and plains.
36" width. Yard $1.59

at

London Silk

Three Floors of Fashion Fabrics

1439 DOUGLAS STREET EV 2-1125

Newspaper Advertising Stimulates Buying

Your Children's Eyes

Children need special attention in many ways — especially when it comes to fitting them with eyeglasses. At Prescription Optical Company your child receives this special attention. Prescription Optical Company takes the time and they have the patience and understanding to make certain your youngster's glasses will provide him with both good appearance and absolute comfort. If your child requires glasses, bring the prescription to one of our two offices where experience serves you well.

Member of Canadian Guild of Prescription Opticians

Prescription Optical

EV 4-5914
Campbell Building
1025 Douglas St.

CONTACT LENSES and

EV 4-7937
Medical Arts Building
1105 Pandora Ave.

Penmans

AS GRADUATION GIFTS

Youthful patterns in plain or fancy, and the smartest fashion colours, are combined with top quality and fit.

NO MORE
MOTH DAMAGE
MILDEW
PERSPIRATION ODOR

We protect all your garments with our FREE
MOTH-MILDEW-ODOR PROOFING SERVICE

THIS FREE OFFER CONTINUES UNTIL MAY 19th

Individual Dry Cleaners

mail orders promptly filled — charge accounts invited

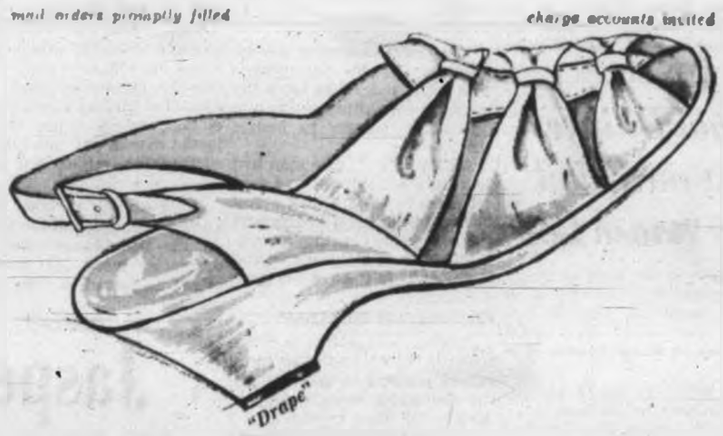

NATURALIZER'S WEDGIES

. . . welcome back the wonderful wedge
. . . if you're a gal that's on the go
all summer long . . . you'll appreciate the
blissful comfort and carefree fashion
of these wonderful Naturalizer wedgies
from Ingledew's

Naturalizer

"Drape"
white kid
beige and vanilla kid
14.95

"Joy"
white kid
14.95

Ingledew's

Men's and Women's Shoes

also Vancouver — 749 Yates St.

Heigh Ho! Come to the Fair

Mrs. Frank Mackenzie Ross, newest chancellor at the University of British Columbia, will come from Vancouver to officially open the fair at 10 p.m. prior to the main stage show. All fair proceeds will be given to Victoria University.

The centennial theme is carried out by these bearded gentlemen who will be familiar figures during fair week at the Memorial Arena. They are Alec Marshall, left; Joe Richards and Gordie Howard.

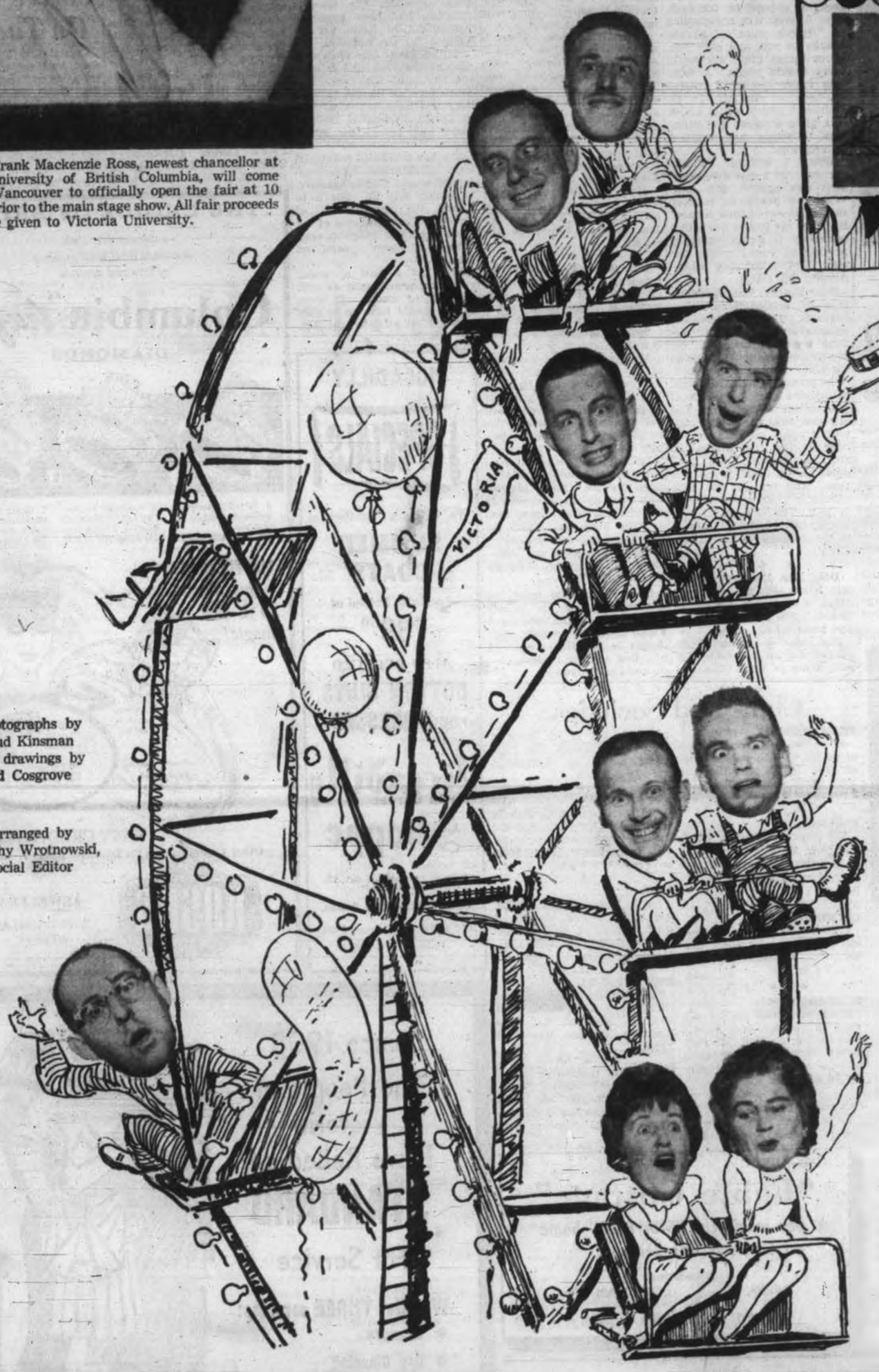

Photographs by Bud Kinsman and drawings by Ed Cosgrove

Arranged by Dorothy Wrotnowski, Social Editor

Big Opening Monday

Victoria Exhibition week opens in the Memorial Arena and the Curling Rink tomorrow and continues until May 19. There will be two giant midways, Miss Victoria Contest, Trinidad Steel Band. On the stage will be "The Billy Williams Revue" straight from Las Vegas; Rolf Harris, famous Australian stage personality, and Jimmy Troy, trapeze artist.

Something new this year is the Jaycee Jackpot Contest where the right 50c guesses may win cash prizes totalling $4,000.00 cash!

For the past few months members of the Jaycees and Jaycee-ettes have been working at high speed to make sure this year's fair would be the best ever. Relaxing for a few minutes before the big opening tomorrow of the week-long event are: top, Eric Charman, fair chairman, left, and Dick Proudfoot, and reading down, couples are Peter Forward and Ken Kidd, Trevor Barlow and Tony Angus, Yvonne Yole and Georgie Wilson. Win Garcon has the seat to himself.

This year there will be a $1,000.00 cash door prize every night!

Meeting to make last-minute adjustments to the fair activities are Pat Buchan, left; Bud Simpson, Don Matheson and Joyce Taylor.

Just making sure that everything is going to go off with a bang are Bill Hughes, left; Gunter Koch, Shirley Barlow and Johnny Macleod.

Mrs. Burke Cuppage.—(Ryan Bros. Studio.)

* * * * * *

California Wedding Trip For Mr. and Mrs. Cuppage

An elegant gown of pure silk peau de soie, extravagantly trimmed with imported French Alencon lace was worn by Miss Wendy Mary Cox for her marriage to Mr. Burke Cuppage. The bride, the daughter of Mr. and Mrs. Charles J. Cox, and the groom, the son of Mr. Edward Cuppage of Langford and Mrs. Shirley Cuppage of Victoria, exchanged vows in a double-ring ceremony at St. John's Anglican Church yesterday afternoon, at which Canon George Biddle officiated.

The folded basque bodice was topped with a wide sculptured neckline and had lily-point sleeves. Highlighted at the back with a hand-made rose, the magnificent skirt swept to a cathedral train. Her veil of tulle illusion net trimmed with silk embroidery misted from a rose of peau de soie and lace. She carried a cascade bouquet of white rosebuds, gardenias and lily of the valley.

Identical gowns of white lace over pale turquoise taffeta, coning picture hats and shoes were chosen by maid of honor Miss Joan Woolison, bridesmatron Mrs. Robert Whitaker, sister of the bride, and bridesmaids Miss Madeleine Cuppage, sister of the groom, and Miss Frances Rivett-Carnac.

Their dresses featured scoop necklines and a dainty taffeta rose at the waist. Their flowers were pink rosebuds and lily of the valley.

Flower girl, little Brenda Griffin, wore a full-skirted white organza dress with turquoise sash. She carried a basket of pink rosebuds and had matching flowers in her hair.

The groom had Mr. Ted Pollard as best man and Mr. Lorne Ross, Mr. Robert Straith and Mr. Kent Greenwood ushered guests to their pews.

At the reception held in the Duke of Kent Room, Empress Hotel, RCMP Commissioner Charles Rivett-Carnac (Ret.), proposed the toast to the bride.

The three-tiered wedding cake was flanked with pink carnations and gladiolus.

The bride donned a floral shantung matching dress and jacket of dove grey and royal blue tones. She wore a blue pillbox hat topped with a single rose en tone. Black accessories and a gardenia corsage completed her costume.

On returning from their honeymoon to southern California, Mr. and Mrs. Cuppage will make their home in Port Alberni.

Mr. and Mrs. Clyde Erdman, 934 Craigflower Road, wish to announce the engagement of their second daughter, Gloria Ann, to Leading Seaman Thomas Charles Chad, son of Mr. and Mrs. A. J. Chad of Nassau, Bahamas. The wedding will take place on Saturday, May 19, at 10 a.m. in Queen of Peace Church, Father McLellan officiating.—(Canadian Studio photo.)

Dr. Phyllis Ross to Be Installed As Chancellor at UBC Congregation

The two-day Spring Congregation at the University of British Columbia will provide an opportunity for greeting a new chancellor and bidding adieu to a retiring president.

Graduating students will be honored both days at a reception and tea in the lounge of Brock Hall. Dr. Phyllis G. Ross, CBE, will be formally installed as chancellor at the graduation ceremony in the Armoury on Thursday, May 24, and on Friday, May 25, Dr. N. A. M. MacKenzie will receive the only honorary degree to be awarded by the University at the Spring Congregation.

Asked to preside at the teas on Thursday are Mrs. Henry F. Angus, Mrs. J. E. A. Parnall, Mrs. G. Neil Perry, Mrs. Harry Hickman, Victoria; Mrs. J. F. McCreary, Mrs. George Curtis, Mrs. F. Malcolm Knapp, Mrs. Colin Gourlay, Mrs. Malcolm McGregor, Lady Roberts, Dr. Margaret Ormsby, Dean Helen McCrae, Mrs. Robert Wallace, Victoria; Dr. Marion Smith, Mrs. Charles Bourne, Mrs. T. H. Boggs, Ladysmith, Mrs. Kenneth Caple, Mrs. Neville Scarfe, Mrs. Ian McTaggart-Cowan, Mrs. Wolfgang Gerson, Mrs. A. W. Matthews, Mrs. Aubrey Roberts and Mrs. Blythe Eagles.

The group asked to preside on Friday includes Mrs. S. N. F. Chant, Mrs. Geoffrey Andrew, Mrs. Geoffrey Davies, Mrs. F. H. Soward, Mrs. B. C. Binning, Miss Verna Newsom, Mrs. R. B. Kerr, Mrs. William White, Mrs. R. R. Jeffels, Mrs. T. M. C. Taylor, Mrs. T. S. Hughes, Mrs. J. H. Young, Mrs. Cyril Belshaw, Mrs. K. C. Mann, Miss Sheila Buchanan, Mrs. John Haar, Miss Margaret Frederickson, Mrs. John McLean, Mrs. Robert Osborne, Mrs. Roy Daniells, Mrs. C. A. McDowell, Mrs. G. W. Marquis and Miss Myrtle Kievell.

Tea room assistants on both days will be members of Phrateres and Panhellenic House.

SYMPHONY

The Victoria Symphony Society Women's Committee recently held its monthly meeting at the home of Mrs. J. Barlachough. The Women's Committee will act as usherettes for the Victor Borge concert on Monday night.

IF BACK ACHES TRY A KIDNEY "HOUSECLEANING"

Do you suffer from Backache, Getting Up Nights, Frequent or Scanty Passages, Puffiness, Rheuma, Should Cramp Urine, pressure over the bladder, and Rheumatic Pains due to Kidney and Bladder irritation? In such cases the very first dose of CYSTEX usually starts to work thoroughly to help you in 3 ways: 1. Helps subdue remove certain irritating non-specific germs in acid conditions. 2. Relieves Rheumatic Pains and tired, aching feeling due to odds. 3. By relieving and subduing irritation bladder urgency is helped reduce frequent of smarting, scanty flow day and night. Get CYSTEX from your druggist today. Feel better fast. Adv.

NEED A NEW BEDROOM SUITE?

THEY ARE ALWAYS LESS AT CONTINENTAL

For government employees and armed forces

Continental Home Supply Ltd.

1002 Government, "Ex-Victoria Ballroom" EV 6-2658

Your Problems

By Ann Landers

Dear Ann Landers: Our 17-year-old son received a piece of mail from New York which did not look like ordinary advertising junk. "Personal" was written on the envelope in bold letters.

When the boy came home I handed it to him. He opened it, scanned it briefly and gasped, "Holy smoke, what trash!" Then he pitched it into the waste-basket. When he left the room I retrieved it.

There was a folder of nudes and semi-nudes in color, which could be ordered for 50c each. Also offered was a recording of "Dolly's voice — as she speaks to you, and only you, about things every successful lover should know." A separate folder offered a volume on "Sex — An Art To Be Learned," which would arrive in a plain wrapper and promised "shocking and exciting information."

When I finished reading the material I was nauseated. Isn't this against the law? What can people do to keep such trash out of their homes? It makes me boil to think that somebody is getting rich by preying on young people this way. Thanks for your help.—ANGRY MOTHER.

Dear Mother: Smut-peddling is a 400-million dollar-a-year business. The unconscionable scoundrels who deal in this filth were practically "untouchables" until 1958 when Congress toughened the law.

All pornographic mail should be handed over to the local post office authorities. The law now says those who mail pornographic material can be tried in the city where the stuff is received, and they must face a local judge and jury. The fine for the first offence is $5,000 and five years in jail. The fine, of course, means little, but that stretch in the hoosegow is a real deterent.

* * *

Dear Ann Landers: A certain fellow who works in our office is very good-looking. In fact, he's too darned pretty, if you know what I mean.

His voice is rather high-pitched and he wears his hair with a dip in front. He also likes pastel shirts, mostly pink and lavender. He's a pleasant person, minds his own business, and is probably the most creative one in the department.

What I'd like to know is how can we tell for sure if there is something wrong with him?—OFFICE GANG.

Dear Office Gang: There is no way to tell for sure if something is "wrong" with him. Some perfectly normal males have high pitched voices, long hair and like pastel shirts.

By the same token, some masculine-appearing males with deep, rich baritones and crew-cuts are anything but All-American boys.

Since the person you describe is pleasant, minds his own business, and does his job, why don't you do the same?

* * *

Dear Ann: My husband and I belong to a pleasant social club made up of wives and husbands who work for a large company. We meet once a month for dinner at a restaurant.

My husband is the treasurer of this club but I don't think we can afford the "honor." The dinners must be paid for in advance and he writes out his personal cheque. The couples are supposed to pay him "later."

He has never come out even yet. Every month something goes haywire. Some couples who sign up don't show. If they have a good excuse such as "the baby got sick" he hasn't the nerve to collect.

Please suggest a way out—short of resigning.—TREASURER'S WIFE.

Dear Wife: Why must the dinners be paid for in advance? Surely the restaurant would be willing to allow each couple to pay that night. If not, find another restaurant—or another treasurer.

Clubs and Societies

ST. SAVIOUR'S

St. Saviour's afternoon branch of the WA will meet at the home of Mrs. D. M. Hughes, 1205 June Street, Monday, May 14 at 2 p.m.

* * *

ESQUIMALT

The Esquimalt Chapter IODE will meet at the home of Mrs. J. A. Brown, 437 Constance Avenue, Monday, May 14 at 1.30 p.m.

* * *

COLWOOD WI

Colwood Women's Institute will meet in the WI room, Colwood Hall, on Wednesday, May 16 at 2 p.m.

* * *

CYMRODORION

The Cymrodorion Society will meet on Tuesday, May 15 at 8 p.m. in Dulcie's Hall, 512 Fort Street. Members are required to bring song books to prepare for the Gymanfa.

* * *

CANADIAN LEGION

LA Britannia Branch No. 7, Royal Canadian Legion will hold a sewing bee at the home of Mrs. D. McCullouch, 1554 Pembroke Street, on Wednesday, May 16 at 2 p.m.

* * *

ST. PATRICK'S

St. Patrick's Council, Catholic Women's League will hold the annual membership tea in St. Patrick's auditorium on Tuesday, May 15 at 8 p.m.

* * *

IODE

Royal Roads Chapter IODE will hold a sewing meeting at the home of Mrs. A. R. Cripps, 1152 Fairfield Road, Wednesday, May 16 at 8 p.m.

* * *

ESQUIMALT WI

The Esquimalt Women's Institute will meet in the home of Mrs. A. Hopwood, 635 John Street on Thursday, May 17 at 2 p.m.

* * *

VETERANS' HOSPITAL

The Women's Auxiliary to the Veterans' Hospital will hold their annual meeting at the Veterans' Hospital, Monday, June 4 at 2 p.m.

NOW OPEN!

"Fable Cottage"

★ See inside the "Storybook" home on Cordova Bay Seafront

Admission: Adults, 75c Children, 40c

Open Daily 2 to 7 p.m.

EATON'S

Mayfair Salon

summer casual

Our short-cut to easy-care, easy hair beauty.

"Come in, come in Monday, Tuesday, Wednesday, May 14, 15, 16, for a big Special Discount on our best-selling Permanent Waves!

EATON'S—Mayfair Salon, Fifth Floor, EV 2-7141

T. EATON Co CANADA

Queen's Busy Schedule Keeps Her from Wedding

LONDON (UPI) — A combination of political and social pressures are behind the absence of Queen Elizabeth at the forthcoming wedding of Greek Princess Sophie and Spanish Prince Don Juan Carlos de Bourbon, palace sources said today.

Despite her close family ties to Greece, the sources said, the Queen will not attend the May 14 wedding in Athens because prior commitments do not allow her the time.

President Sukarno of Indonesia had been due to arrive here last Monday on a state visit. Although the visit has been cancelled, the Queen's program had been arranged beforehand to have her in London for the occasion.

In addition, the Queen is now at the peak of her busiest weeks of the year. Her attendance at the silver wedding anniversary celebrations of Queen Juliana of Holland came just before the crush began.

She has scheduled provincial tours of Warwickshire, Staffordshire and Cambridgeshire, beginning May 21. She is to attend the consecration of Coventry Cathedral, one of the most important religious ceremonies of recent years, on May 25.

She has a host of social events on her calendar as well. Several or most of these events would have to be cancelled if she attended the Athens wedding.

But there are protocol and political reasons, as well, why the Queen is sending a representative to the wedding instead of attending in person.

The wedding ceremonies will be Catholic, and Queen Elizabeth, as head of the Church of England, does not normally attend weddings in non-Protestant churches.

In addition, there is a residue of anti-Greek feeling among the British people over Cypriot violence toward Britons which led to the independence of Cyprus.

A state visit to Britain by the King and Queen of Greece, which has been discussed behind the scenes for some time, has met open opposition in the press and in government councils.

Nevertheless, the Queen's relations with the Greek and Spanish royal families are close.

Her family is related to the Spanish royal families through Juan Carlos' grandmother, Queen Ena, a former British princess. Juan Carlos often has stayed privately at Balmoral Castle as the guest of Britain's royal family.

The Queen's relations with the Greek monarchs is warm. When the King and Queen of Greece visited London privately earlier this year, they, together with Princess Sophie, lunched with the Queen and Prince Philip and visited them privately at Windsor Castle.

During these visits, the Queen "undoubtedly explained the reasons why she could not attend the wedding in person," the sources said.

Coffee Party On Tuesday

Capital City Yacht Club Ladies' Auxiliary will hold a coffee party on Tuesday, May 15 at the home of Mrs. Lottie Fulcher, 333 Fairview. Mrs. Edith Halls, wife of the first president, and Mrs. Babs Waterton, wife of the 1962 president, will perform the honors at the coffee table and past president will receive the guests.

PICCADILLY SPECIALS

We Offer a Number of SUMMER COATS

Specially Priced at $39.50

ALSO REDUCED COTTON SUITS and DRESSES

Piccadilly Shoppe

"Where You Always Get the Best for Less"

Open Fridays TIL 9 p.m.

1017 GOV'T ST. (cor. Fort)

Phone EV 4-7232

THE CHOICE OF BRIDES

—who consider their diamonds traditional symbols of love and devotion

Columbia "tru-fit" DIAMONDS

A. Tastefully designed traditional solitaire for ½ carat pair. The 2 rings only $300.00

B. Exquisitely matched diamonds in beautiful mounting. 3/4 carat duo. The 2 rings only $600.00

C. Superb display of 11 magnificent diamonds. 1 carat set. The 2 rings only $975.00

TRU-FIT RINGS adjust automatically to fit like magic!

EASY CREDIT TERMS!

Other Columbia Tru-Fit Diamond Rings from $50

ROSE'S LTD

JEWELERS

1317 DOUGLAS STREET

Since 1908 The People of Victoria Have Relied on STANDARD For Service

We offer THREE services:

- Laundry
- Dry Cleaning
- Linen and Garment Supply

DRY-CLEANING SPECIAL CONTINUED FOR ONE WEEK

Plain Overcoats, only.. $1.00

★ For those who wish the coin-op. type of cleaning, we offer this service at—

25¢ Per Lb. $1.50 Minimum

★ Our Pick-Up and Delivery Service Saves You Time, Money and Labor.

PHONE EV 4-4161 NOW—OR TAKE YOUR CLOTHES TO THE DRIVE-IN AT 841 VIEW STREET

STANDARD STEAM LAUNDRY

Back to Borneo

Preacher Heeds Jungle Call

* * *

A man who spent eight years in the steaming jungles of Borneo doing missionary work will leave Victoria this month for another four-year assignment.

For Gordon Chapman of the Christian and Missionary Alliance it is pleasant work.

He began his career as a missionary after studying at Canadian Bible College in Regina.

TOOK FIRST POST

In 1952, after spending six months with a language teacher in Makassar in the Celebes, he took his first post in the remote village of Ambalau.

Travelling with him was his wife, a trained missionary and registered nurse who graduated from Royal Jubilee Hospital. As is their custom, she works alongside her husband at the task of teaching the natives of the way of the Bible.

"You couldn't go much farther into Borneo than we did that time, otherwise you'd be coming out again," he said.

One of his most taxing moments, he recalls, was during a downstream passage in an ancient canoe on the Melawi River.

The pilot took a wrong turn and struck a gravel bar. For a time things were a bit hectic.

"I began to wonder if I was in the right line of work," he said with a smile.

When he returns to the land where they estimate travel in hours rather than miles, he will travel up-river to his mission school at Balai Spuak, where more than 50 students are studying Christianity.

BIG PROBLEM

One of the big problems facing missionaries is the education of their children.

His two eldest sons, Kenneth, 13, and Richard, 11, will attend one school in Dalat in South Vietnam, while eight-year-old Cathy and Timmy, six, must attend another school at Bandung, Java.

Their youngest daughter, nine-month-old Sylvia, goes along with her parents.

ALL TOGETHER

"We all get together for a couple of months at Christmas, though," Mr. Chapman said.

Mrs. Chapman will preach the 11 a.m. service at Alliance Church, 1039 Yates Street, on Sunday, and Mr. Chapman will tell of some of his overseas experiences at the 7 p.m. service.

Mr. and Mrs. Gordon V. Chapman and family, from left, Cathy, 8; Richard, 11; Kenneth, 13; Sylvia, 9 months, and Timmy, 6.

Edmonton Cuts Transit Losses By Raising Fares Five Cents

The city of Edmonton recently granted drastic concessions to a transit system there which expected to lose as much money this year as the B.C. claimed it lost in Greater Victoria last year.

FARES RAISED

Passenger Transport, the weekly newspaper of the transit industry, reported that Edmonton city council gave the Edmonton Transit System permission to raise its cash fares from 15 cents to 20 cents, along with a hike in adult and children-student ticket rates.

CHARGE ELIMINATED

The city also authorized the elimination of the annual municipal charge of five per cent of gross revenue which the company had been paying for the past 20 years under its franchise with the city.

A spokesman for the B.C. Hydro and Power Authority, which operates the former B.C. Electric transit system here, declined to comment when asked whether he thought such steps would put the local service on a paying basis.

It was reported that the buses here ran about one-half million dollars in the red during its last year prior to the takeover of the BCE.

But fares in Greater Victoria are 13 cents cash for adults and five cents cash for children. Adults tickets are four for 50 cents and children's tickets are five for 25 cents.

East 'Stronger'

BERLIN (UPI) — Volksarmee, organ of Communist East Germany's military machine, said yesterday the armies of the Communist world outnumber pro-Western forces 2½ to one.

Drop Price Hike Adenauer Urges

BONN (UPI) — Chancellor Adenauer asked representatives of the West German automobile industry last week to rescind recent price increases. Informed sources said it appeared unlikely the industry would accede to his request.

SKIN ITCH

Ugly skin blemishes on face or body, Eczema, Pimples, Red Scaly Itching Skin, and Athlete's Foot are quickly cleared by NIXODERM. Stops itch in minutes. Antiseptic action heals. Makes skin softer, smoother, clearer. Ask your druggist for NIXODERM ointment and soap. Revitalize your skin. Look better fast. Advt.

BEDDING PLANTS

Snaps (mixed and separate colors), Schizanthus, Carnations, Sweet Peas, Alyssum, Stocks, Asters, Dwarf Phlox, Matricaria, Scabiosa, Dwarf Dahlias, Livingston Daisy, Petunias (mixed colors and red, pink, coral, blue, white, red and white), Ageratum, Dwarf and Giant Marigolds, Dwarf and Trailing Lobelia, Dianthus Bravo, Salvia, Verbena, Sweet William, and Tomato plants.

Perennials

Penstemons, Achillea, Single Chrysanthemums, Red Gaum, Dwarf Delphiniums, Rock Pinks, Rock Veronica, Columbine, Pyrethrums, Gaillardia.

Above Plants, dozen 39¢ 4 dozen $1.45

• Giant Pansies Packet of 6 39¢

• Double Mixed Petunias Dozen 50¢

R. McALPINE
646 FISGARD STREET

Sidney Looks at City Lights

* * * * * *

Vanishing Christmas Strings May Be Sold

Victoria Chamber of Commerce may have a buyer willing to take some 90 strings of colored Christmas lights off their hands.

The lights are fated to vanish from the city's downtown area when the city removes the forest of wooden power poles.

CHRISTMAS GLOW

The lights were first hung in 1937 to mark the coronation of King George VI. They were left up to brighten the downtown area during the Christmas season.

City lighting engineer Ken Reid has told members of the chamber's retail merchants group the clerk of the village of Sidney has been in touch with his department some time ago to see if the lights could be purchased.

NEW DESIGNS

Meanwhile, both the lighting department and the chamber are exploring the possibilities of using new electronic Christmas designs in the downtown area.

The merchants examined a new power outlet which can be installed on cluster light standards at a cost of $5 each to provide power for the decorations.

They also examined a series of sketches prepared by Mr. Reid depicting a variety of electrical decorations that could be installed on light standards to replace the obsolete bulb strings.

Mr. Reid said he had suggested installing the power outlets to city council and funds for the work could be found in the city's underground wiring budget.

A wealth of ideas for the replacement of the light strings came from the Seattle World's Fair, he said, where an electronics expert at the British Pavilion had demonstrated a number of decorative lighting fixtures for him.

These include banks of lights on lamp standards that can either spell out a message or depict a Christmas scene.

His report came under the heading of "information only," meeting chairman Clifford Rutledge said, since there was no quorum of members present.

He suggested the group ask for a sample to be made up in order to determine costs and other details.

Mr. Reid said he would ask city planner Roderick Clack to help him work up a sample design for the British firm.

Monument Memorial

Ready for installation by a tall monument in Pioneer Square is this plaque, presented by Municipal Chapter, IODE, and bearing an inscription from a Colonist of 1866. Wind and time have erased all the names on the monument and made it lean, and the city will have it straightened up. Holding the plaque is Alfred Heard, partner in Stewart Monuments, where work was done.—(Robin Clarke photo.)

R. O. MUNSON

NOW HARD OF HEARING CAN **HEAR EVERYTHING ON TV**

Clearly and Comfortably Without Turning up Volume

THE NEW **Maico Escort-Behind-Ear HEARING AID**

- Slips On and Off in a second
- Hides behind the ear
- Comfortably contoured
- Inconspicuous flesh color
- Weighs ½ ounce
- Ideal for slight hearing loss

MAICO 640 Fort St.

R. O. Munson
PHONE EV 3-2436
640 Fort, Ground Floor
Batteries, Cords and Service for ALL HEARING AIDS

B.C. Conference

500 Churchmen To Meet Here

The B.C. Conference of the United Church of Canada will be held in First United Church from Wednesday through Saturday.

Some 500 ordained ministers and lay representatives from all points in B.C. will attend the conference. Annual meeting of the Lay Association will open at 10 a.m. Tuesday in the church.

Rev. J. R. Mutchmore, secretary of the board of social service and evangelism will address the meeting at 8 p.m.

100-Foot Birthday Cake Nets $398 for City Clinic

Sale of a 100-foot-long cake during a Saanich birthday party for the city of Victoria netted $398 for the Cerebral Palsy clinic in Victoria.

Trophies donated by William Mattick, at whose farm in Cordova Bay the party was held, were won by Colin Butts of Vining Street for horseshoe pitching and by an army team for a tug-of-war tournament.

In the first round of the tug-o-war, Oak Bay beat Esquimalt, Victoria beat the navy and the army beat Saanich. In the second round, Victoria beat Oak Bay but was in turn defeated by the army team.

Crowds at Mattick's Farm were estimated at 3,000 on the first day of the celebration, Tuesday, and at 2,000 on Wednesday.

PRIMITIVE TONGUE

Most primitive of all tongues is believed to be Arunta, an Australian aborigine language without pronouns.

McMorran's CORDOVA BAY LTD.

FRIDAYS commencing June 1, 9.30 to 12.30, all summer, dancing by candlelight to Howard Rand and his music, featuring vocals by Josephine.

SATURDAY evenings all year, featuring the smooth rhythm of George Kraaling and his Seaview Room Orchestra.

DANCING

GR 9-3343

EXCLUSIVE

OLD WEST SAANICH RD.

A nice country home for someone. Just over two acres of land, partially cleared. Well-built and attractive rustic cottage with exterior logs.

Living room is finished in knotty pine and has a stone fireplace. Two bedrooms, Pembroke bathroom. Big woodshed and well-built barn.

Pleasant surroundings about 15 to 20 minutes' drive from Victoria. Clear title.

FULL PRICE **$10,000** Terms Arranged

For further particulars call W. Jones, EV 3-8303 or

ARTHUR E. HAYNES LTD.
REAL ESTATE
739 FORT STREET PHONE EV 3-3823

WHEN YOU NEED A PLUMBER

Phone EV 5-2953 **BALLAM** PLUMBING HEATING

RELIABLE, PROMPT SERVICE

Spring SPECIALS

SWEATERS

LADIES' AND MEN'S Beautifully Dry Cleaned and Blocked, so soft, so fluffy. Only **50¢**

DRAPES and CHESTERFIELD COVERS

So Crisp and Sparkling Clean

20% OFF

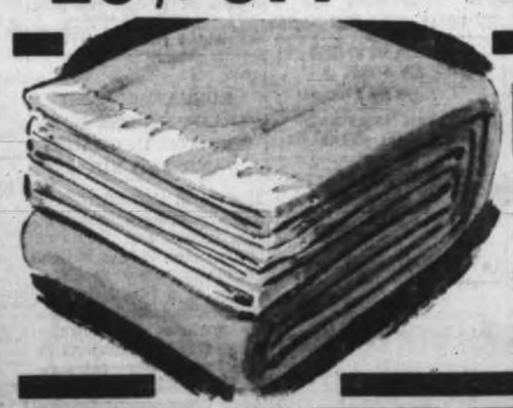

BLANKETS

½ PRICE ONLY ..... **50¢**

Beautifully Dry Cleaned, Tumbled and Fluffed

CALL OFICES **OPEN 7 A.M. TO 6 P.M.**
One-Day Service (incl. Sat.)

A TRUCK IN EVERY DISTRICT TWICE A DAY **EV2-9191**

PAGE THE CLEANER
2929 DOUGLAS ST.

VICTORIA OFFICE
TELEPHONE EV 3-4111

CLASSIFIED WANT ADS

DUNCAN BUREAU
TELEPHONE 1600

TELEPHONES AFTER HOUR
11.30 p.m. to 8 a.m.
Sports EV 3-7000
Editorial EV 3-4500 or EV 3-5200
Circulation EV 3-5725

SUBSCRIPTION RATES
Whenever carrier service is available, $1.00 per month.
Single copy one price: 10 cents daily, 15 cents Sunday.
By mail: Canada and British Commonwealth: one year $10, six months $5.50, three months $3.00, single month, $1.25. Australia, month, $2.25. U.S.A., Foreign, $1.50 per month.
Authorized as second-class mail, Post Office Department, Ottawa.
Member of Audit Bureau of Circulations.

FULL COVERAGE CLASSIFIED RATES
20c per line per day. 75c per line for three days. $1.05 per line for six days. $1.37 per line for the month (26 days). Above rates apply to consecutive insertions. Minimum ad, two lines only. Contract rates on application.
Birth notices, $1.50 per insertion.

Marriages, Engagements, In Memoriam Notices, Cards of Thanks, Deaths and Funerals Notices and obituaries, 12 lines, $2.50 first insertion and $1.50 subsequent insertions. Each additional line 20c daily.

In the event of an error occurring the liability of Victoria Press Ltd. should be confined to the space actually occupied by the item in question.

TERMS OF PUBLICATION
The Victoria Press Ltd. shall not be liable for non-insertion of any advertisement beyond the amount paid for such advertisement.
All claims or error in publication must be made within 30 days thereafter and if not made shall be considered as accepted.
Rate claims will be allowed for only one incorrect insertion and for errors not affecting the value of the advertisement.
All advertising copy will be subject to the approval of the Victoria Press Ltd., who reserve the right to revise, classify, reject or insert copy formerly accepted.

Eastern Canada representative: FP PUBLICATIONS 25 Bay Street, Toronto, Ont.
United States representatives: Dr CLERGIE SHANNON New York, Chicago, Detroit, Cleveland, Atlanta, San Francisco, Los Angeles.

DUNCAN BUREAU
Duncan Chamber of Commerce Bldg. Post Office Box 192. Office and telephone hours, 1 p.m. to 5 p.m. Monday to Friday inclusive. Phone Duncan 746-3411.

Replies to private box numbers now available only from 9.00 a.m. to 5.30 p.m., Monday to Friday inclusive, at the main office of Victoria Press Ltd., 2631 Douglas Street, and at the Duncan Bureau, Duncan Chamber of Commerce Bldg.

1 BIRTHS

BOYLE—Born to Mr and Mrs J. E. Boyle, 2873 Rosaria Street, at the Royal Jubilee Hospital, on May 9, 1962, a son, 6 lbs. 12½ ozs.

BRYANT — Born to Ray and Margaret Bryant (nee De Mars), 1643 Chambers Street, Victoria, B.C., at the Royal Jubilee Hospital, on May 11, 1962, a daughter, Janice Ann, 6 lbs. 4 ozs.

CAMERON — Born to Mr. and Mrs. A. D. Cameron, 1548 Sherman Avenue, at the Royal Jubilee Hospital, on Sunday, May 6, 1962, a daughter, Tracey Ann, 7 lbs. 3 ozs. A sister for Kathleen.

ROLAND—Born to Mr and Mrs J. Darryl Morgan, a daughter, Andrea Darlene, 7 lbs. 10 ozs., at the Tofino General Hospital, on May 5, 1962.

TRAVIS—Born to Mr and Mrs. R. H. Travis, 2383 Bleasdale Avenue, Victoria, B.C., at the Royal Jubilee Hospital, on May 8, 1962, a son, Christopher Anthony Brand. 8 lbs. 7½ ozs.

2 MARRIAGES

YOUNG-COOKE — At Metchosin Church, Victoria, B.C., on May 12, 1962, by the Rev. Angus Cameron of Lambeth (U.K.), assisted by Venerable Archdeacon A. E. de L. Nunn, John Gilbert, youngest son of Mr. and Mrs. G. W. Young, Sunnah, Oxfordshire, England, to Susan Jane, younger daughter of Mr. and Mrs. C. I. Cooke, 1969 Fernwood Ave., Victoria, B.C. (late Hong Kong and Shanghai Banking Corporation).

3 DEATHS AND FUNERALS

DOVER-MASTERS — Victoria Edith Mary, beloved daughter of the late Hugh Lincoln Redgrave, and granddaughter of the late Stephen Redgrave, passed away May 12, 1962. Survived by her husband, Frank Dover-Masters, of Victoria; one brother, Hugh Redgrave, in California and her sister, Mrs. Cyril Richards, Victoria. Funeral services will be held in McCall Bros. Floral Funeral Chapel, Johnson and Vancouver Streets, on Wednesday, May 16, at 1.30 p.m. Rev. D. A. G. Rankine officiating. Interment in the family plot in Ross Bay Cemetery.

FOX—May 9, 1962, in Victoria, Mrs. Amy Elizabeth Fox, 1038 Fraserwell Road, widow of F. E. Fox, born in England and a resident of Victoria for 35 years. Survived by three sons, Mr. E. C. McDougall and Mrs. L. R. Weeks, both in England, and Mr. A. Weldon, Vancouver, B.C. Service in Sussard's Chapel on Wednesday, May 16th, at 3.30 p.m. Rev. G. Bennett Tarrow officiating. Interment in Colwood Burial Park. Unreserved parking adjoining Chapel.

GORDON—At the residence, 2081 Cedar Hill Road, on May 11, 1962, Robert Bailey Gordon, born in Falmouth, Nova Scotia, and a resident of Victoria, Man., for 50 years, formerly of Kinkora, Man. He is survived by his wife, Alice May; also nieces and nephews. He was a veteran of the First World War, he had been a Dominion Land Surveyor in Western Canada for many years. Funeral services will be held in McCall Bros. Floral Funeral Chapel, Johnson and Vancouver Streets, on Tuesday, May 15, at 1.30 p.m. Rev. Dr. A. A. Rattray officiating. Interment in Royal Oak Burial Park. Flowers gratefully declined.

JONES—Passed away at the family residence, 2831 Rockwood S., Victoria, on May 11, 1962, Thomas Gordon Jones, aged 73 years, born in Winnipeg and arrived in Victoria in 1910. He leaves three sons, Harold, Archie Jones and Mrs. G. B. Fisher (Frances), all of Victoria, and Mrs. W. W. Hodge (Vera), of Prince Rupert; one brother, Dr. F. M. Jones of Duncan, and one sister, Mrs. Ward May, in England; one brother, Cecil May, Jersey, Channel Islands. Private family service St. Stephen's Church, Mount Newton Crossroad, on Monday, May 14th, Rev. O. L. Foster officiating. Cremation. Hayward's B.C. Funeral Co. directors.

OSBORNE—Suddenly on May 10, 1962, in Victoria, Emmeline Gertrude Osborne, aged 74 years of Alan William Road Rd., a well-known resident of the Metchosin district, widow of the late G. Y. Osborne, a resident here since 1892. Formerly of the Cordova Bay District, Alta. She leaves one sister in England, one brother in Olds, Alta., and several nieces and nephews. Funeral services will be held in McCall Bros. Floral Funeral Chapel, Johnson and Vancouver Sts., Tuesday, May 15th at 2.30 p.m. Rev. E. M. Bentley officiating, followed by cremation.

SMITH—In the Veterans' Hospital, Victoria, on May 12, 1962, Kenneth Smith, aged 47 years, of 3178 Tillicum Road; born in England and resided here for 30 years. He is survived by his wife, Susan; four daughters, Mrs. Winifred Robinson of Calgary, Mrs. Joy Mathison of Winnipeg, Mrs. Nancy Wrigley in Red Deer and Mrs. Blanche Masson of Victoria, and three grandchildren. He was a member of the Confederation Lodge No. 148, A.F. & A.M., and a veteran of the First World War. Also a life member of the Prince Patrick Branch of the Royal Canadian Legion. Funeral services will be held in McCall Bros. Floral Funeral Chapel, Johnson and Vancouver Sts., Wednesday, May 16th at 1.30 p.m. Rev. Canon A. E. Greenhalgh officiating. Interment in Royal Oak Burial Park.

8 CARD OF THANKS

We wish to express our gratitude to our relatives, friends and neighbors for their acts and expressions of sympathy and floral tributes given us in our recent time of sorrow in the loss of our dear husband and father, Walter G. Tapley. Special thanks to the pallbearers, Dr. D. G. Adams, McCall Bros. Funeral Home, Rev. M. Alexander, Rev. W. L. Dalton, chaplain (F) R.C.N., C.P.O's Mess, H.M.C.S. Naden; L.A. and Trafalgar Branch No. 42, Royal Canadian Legion; Mt. Douglas High School Band, Gordon Head Community Club and H.M.C. Dockyard.
—Mrs. K. Tapley, Raymond and Brian.

I wish to express my sincere thanks and appreciation to relatives, friends and neighbors for their kindness, sympathy and beautiful floral offerings during the illness and death of my husband. Special thanks to the Veterans' Hospital and staff, Dr. Neil Stewart for his kindness and care, Padre Douglas Kendall for his kind and impressive service, Britannia Branch No. 6, Royal Canadian Legion, Dominion Command and zone; also McCall Bros. Floral Funeral Home.—Annie Dennis.

On behalf of the sister and brother of the late Charles Larey, deceased in Alberta, we are unable to be present from Saskatchewan and Alberta respectively, we wish to express our sincere thanks to the doctors, nurses, orderlies of Medical One, Veterans' Hospital, for their patience and wonderful care given during his illness, also to the Rev. Kendall for his inspiring message, the Master of Confederation Lodge No. 148, A.F. & A.M., and to the Royal Canadian Legion who visited him. Arrangements were made by Hayward's Funeral Chapel.—Mabel and David Robertson.

9 IN MEMORIAM

BAKER—In loving memory of Mrs. Mary Helena Baker, who passed away May 11, 1961.
Dear mother, you are not forgotten.
Though on earth you are no more,
Still in memory you are with us
As you always were before.
—Your loving daughter Marjorie, Orval and granddaughter Diane.

BAKER—In memory of Mrs. Mary Helena Baker, who passed away May 11, 1961.
In my heart your memory lingers
Always tender, fond and true.
There's not a day, dear mother,
I do not think of you.
—Your loving daughter, Ada Tom and granddaughter Greta.

DALY—Mrs. Amy Daly (mother) passed away on Mother's Day, May 13, 1956.
Her thoughts were all so full of us
She never could forget,
And so we think that where she is
She must be welcoming yet.
As angels keep their watch so dear,
Dear God put her here to cheer
Those down here do not forget,
We love and miss her so.
—Always remembered by her loving family.

WATERS—In loving memory of my dear husband, J. R. (Jack) Waters, who passed away May 14, 1952.
Sadly missed by his loving wife Daisy.

10 FUNERAL DIRECTORS

McCALL BROS.
Funeral Chapels
1600 Vancouver Street
EV 3-6405 - EV 3-6406 - EV 3-6407
In Victoria, the Name is Assurance — Service that's Satisfied, sincere, moderate in cost. — McCall Brothers Funeral Chapels.

MONDAY
JONES, Thomas Gordon
10.30 a.m.—Floral Chapel.
BROWN, John Wilfred
2.00 p.m.—St. Matthias Church, Richmond Road.
KELLY, Isabella Pell
2.00 p.m.—Floral Chapel.

TUESDAY
GORDON, Samuel Baker
1.30 p.m.—Floral Chapel.
OSBORNE, Emeline Gertrude
2.30 p.m.—Floral Chapel.

WEDNESDAY
DOVER-MASTERS, Victoria Edith Mary (Vicki)
1.30 p.m.—Floral Chapel.

TO BE ANNOUNCED
SMITH, Edgar Edwin
BEVERIDGE, Douglas C.

Three Funeral Chapels Dedicated to Thoughtful and Understanding Service.

SANDS
MORTUARY LIMITED
"Memorial Chapel of Chimes"
Quadra Street at North Park Street
Victoria, B.C. EV 3-5811

SANDS
FUNERAL CHAPEL OF ROSES
Fourth Street at Sidney Avenue
Sidney, B.C. GR 9-2002

SANDS
FUNERAL CHAPEL OF HEATHER
Colwood Corners, Colwood, B.C.
GR 9-2021

THOMSON & IRVING
Funeral Chapel
Est. 1911 Formerly of Winnipeg
A Dignified and Understanding Service at Moderate Cost
PRE-NEED AT NEEDS
SHIPMENTS
1625 Quadra Street Phone EV 4-8512

HAYWARD'S
B.C. FUNERAL CO. LTD.
Established 1894
The Hayward Family
Bruce M. Leydon, Formerly of Calgary
734 BROUGHTON ST EV 5-2505

CHAPLIN'S FUNERAL CHAPEL
Kindness—Courtesy—Service
980 Quadra Street EV 4-5912

11 MONUMENTAL

MORTIMER'S
MONUMENTAL WORKS
ESTABLISHED 1877
"The Finest in Craftsmanship"
656 David Street EV 3-5421

VICTORIA MONUMENT LIMITED
"Memorials of Distinction"
149 Pandora at Douglas EV 3-5836

STEWART MONUMENTAL WORKS LTD.
Memorials since 1908
1405 May Street EV 4-2432

12 FLORISTS

BROWN'S
Flowers for Every Occasion
EV 4-6612. EV 4-3521 Nights

BAI LANTYNE'S
EV 4-0555
Charge by Phone

13 CEMETERIES AND BURIAL PARKS

ROYAL OAK BURIAL PARK
MUNICIPALLY OPERATED
Pioneer need plots on credit. Up to 10% refund if not required. Call GR 9-2211 for further information.

14 ANNOUNCEMENTS

The Classified Ads are . . .

THE SHOPPERS' GUIDE TO BETTER BUYS IN BUILDING SUPPLIES

It's so easy to find just what you need for home building, repairs and renovations under classification 31.

It's a well known fact the people who read and use Classified Ads daily save many dollars.

To place your Classified Ad just call EV 2-7214

15 COMING EVENTS

MORE THAN $750 WILL BE PAID OUT
on regular and extra games at St. Patrick's Bingo this Wednesday. Here's how—
NOT one $50 GAME
NOT two $50 GAMES
NOT four $50 GAMES
BUT
EIGHT $50 GAMES
—yes, eight games out of our first 14 will be for $50 each! Then
EVERY OTHER GAME PAYS AT LEAST $20
and often a little more turns up like the
FOUR SURPRIZES
(or maybe more!) that are waiting for four lucky players this time. Come along—see why everyone says you get
MORE CHANCES TO WIN
at the friendly things to remember St. Patrick's Hall, Trent St. (off Fort, one block east of Douglas Safeway). Take Trolleybus nearby.
8 P.M., WED., MAY 16
Admission $1. Extra cards 50c
EXTRA GAMES
Plenty of parking available—please don't park on Trent Street.
FREE BUS DOWNTOWN

$ $ $ $ $ $ $ $ $ $ $ $ $
ESQUIMALT LIONS BINGO
EVERY MONDAY
8 P.M.
Boilermakers' Hall
802 Esquimalt Road
Admission $1.00
EXTRA CARDS 50c
4 EXTRA GAMES 25c
TWIN JACKPOTS
GOOD CASH PRIZES
All Proceeds Lions Charities

TRAFALGAR BRANCH
CANADIAN LEGION 42
Helmcken
PROMOTE BASEBALL FOR BOYS
Sponsoring
V.A.B.A. BINGO
TUESDAY, MAY 15
Club Sirocco, 8 p.m.
3—$100.00 JACKPOTS
50 and 60 Calls
ADMISSION
2 Tan Cards $1.00 Pays $ 9.00
Green Cards 50 Pays 16.00
Blue Cards 50 Pays 24.00
4 EXTRA GAMES FOR 25c
Free Bus to City Centre
Promoting Baseball for Boys

MOOSE BINGO
512 FORT ST.
All Proceeds Moose Charity
TWO JACKPOTS Plus SNOWBALL ON ALL GAMES
Every Monday, 7.45 p.m.
Admission $1.00
4 Extra Games 25c

FASHION SHOW AND SIDNEY Queen Contest, Friday, May 18, 8.30 p.m., SANSCHA Hall, Sidney. Fashions from Rettmans and Bata Shoes of "Teen and Country" men's style show from Alexander-Ferguson, Sidney. Refreshments and door prizes. Tickets $1.00, available at Shopping Centre, in Sidney or at the door.

SEE BEAUTIFUL SOUTHERN Vancouver Island every Sunday. Trips leave 710 Douglas St. at 1.30 p.m., return 5 p.m. From the picture windows of Vancouver Island Coaches, sit back, relax and enjoy the scenery. Stop for tea at a designated location. For information phone EV 3-6411.

ARMY, NAVY & AIR FORCE VETS BINGO
Every Wednesday, Friday, Saturday Every. No Children
Moved to Eagles' Home during alterations. Same good games. Same courteous staff.

BINGO
Every Tuesday, 8 p.m. Esquimalt Branch, Canadian Legion, 642 Admirals Road. Two Jackpots, $100 in each this week. 50 and 54 numbers to call.

SIX-DAY PORTLAND ROSE FESTIVAL tour and Seattle Fair leaves June 14. Write AV 3-6221, 919 Scollard Building.

16 PLACES TO VISIT

SEE BEAUTIFUL SOUTHERN Vancouver Island every Sunday. Trips leave 710 Douglas St. at 1.30 p.m., return 5 p.m. From the picture windows of Vancouver Island Coaches, sit back, relax and enjoy the scenery. Stop for tea at a designated location. For information phone EV 3-6411.

20 LOST AND FOUND

REWARD
For the return of black wallet containing papers and money left in or near phone booth at Town and Country Friday night. GR 9-6318.

LOST, SPRINGER SPANIEL FEMALE. White and brown. Recently whelped, with lead chain. Answers to Jill. GR 9-1327.

LOST FROM 617 NIAGARA, GIRL'S 26" bike, blue frame, white fenders. Reward. After 5. EV 3-2963.

FOUND PAIR OF CHILD'S glasses by old McGavin plant on Quadra, Saturday. EV 3-6981.

LOST YOUR PET? HOMES WANTED for 6 good S.P.C.A. EV 3-6834.

LOST—SIAMESE CAT, TEN MILE Point. GR 7-6841. EV 4-5343.

21 MALE HELP WANTED

EDUCATION AND CAREERS IN THE NAVY FOR BOYS IN GRADES XII AND XIII

The Royal Canadian Navy has a number of openings for Junior and Senior Matriculant High School graduates who desire a career as a Naval Officer. High School students who are qualified academically in the following subjects in the University entrance course: Mathematics, English, Chemistry, Physics and another language or History, should apply now for full information concerning the benefits of fully paid University fees, book allowance, living allowance, pay and summer training as a Naval Cadet. For full information concerning the benefits, copies of Education and Careers, counselling and application forms, visit, write or phone prior to July 1.

The R.C.N. Recruiting Officer at
845 Yates St., Victoria, B.C.
EV 4-8321

BOYS FOR CITY NEWSPAPER SALES
Several good locations and excellent earnings for those who qualify. Only smart and ambitious boys apply to Mr. Phillips, Victoria Press Circulation Office, 2631 Broad Street, between 3 and 6 p.m.

INDUSTRIAL RELATIONS OFFICER
Required for
Dept. of Labour
VANCOUVER
B.C. Civil Service
Salary $550 per month, rising to $600 per month. Duties include conducting inspections of employers' records with respect to observance of the various Acts, Orders and Regulations administered by the Department of Labour; supplying information and preparing reports concerning the above; preparing and laying charges for infringement of Statutes and Regulations. Applicants must be Canadian citizens or British subjects with a good general knowledge of problems arising in employer-employee relationships, a good knowledge of business methods, particularly records of wages; a minimum of five years' experience in business and industry preferably associated with industrial relations. Employee must be prepared to serve anywhere in the Province.
For application forms apply IMMEDIATELY to the B.C. Civil Service Commission, 411 Dunsmuir Street, VANCOUVER, or 304 Michigan Street, VICTORIA, completed forms to be returned to 411 Dunsmuir Street, VANCOUVER NOT LATER THAN May 28, 1962.
COMPETITION NO. 62-304

WORKSHOP CONTROL OPERATOR
M.S.A. and group insurance. Salary based on experience. Apply in person.
Gordon Bailey,
OLSON MOTORS LTD.

BACHELOR CLUBS INTERNATIONAL requires committee men and women to arrange memberships in the private social and recreational club being formed in Victoria for bachelors and bachelorettes. Applicants must be over 21 years of age, bondable and have car. Some part-time personnel will be employed. Persons living in V.I. centres north of Victoria may apply. Ph. EV 4-2366 for appointment (call at 55—Chatham House, 655 Fort. Office hours 10-5.30 p.m. Saturdays, 10-2 p.m.

Bailey, Monteith, Helms & Co., Chartered Accountants, have openings for University Graduates (3 or 4-year Articleships) and Senior Matriculants (5-year Articleship) to begin the "Inter" intake course leading to C.A. designation.
Please call EV 3-4191 for interviews.

ALERT AND AMBITIOUS YOUNG man for office clerical duties, preferably with some experience with stock records and/or elementary bookkeeping. Position offers excellent possibilities with large and growing company. Details and experience if any and salary expected to Victoria Press, Box 276.

LARGE NATIONAL ORGANIZATION requires young man age 23 to 25, for insurance inspection work. Must be high school graduate, have own car and have some typing ability. Starting salary $250 plus car allowance, bonus and other benefits. Apply in writing, P.O. Box 713, Victoria.

EXCELLENT OPPORTUNITY with national manufacturing co. for young man 18 to 22 to train in office routine and accounting procedures. Must be willing to work hard. Reply stating age, education, experience and salary requirements to Victoria Press, Box 278.

YOUNG MAN 18 TO 23 YEARS for electrical wholesaler firm. Reply in writing to Victoria Press, Box 284, stating age, experience if any and education.

AUTOMOTIVE MECHANIC WANTED. Must be fully qualified. Good wages and benefits for small shop. Victoria Press, Box 287.

PROGRESSIVE NEW CAR DEALER requires qualified mechanic. Good working conditions. MSA. For appointment, EV 6-6109.

CARPENTER TO CONTRACT RENOVATIONS in private home. EV 3-4888, 2313 Fernwood Road.

PREP AND EXPERIENCED COOK. Permanent position. Apply Brand's Restaurant in person.

YOUTH WITH KNOWLEDGE OF gardening. EV 4-2084.

22 SALESMEN, SALESWOMEN AND AGENTS

EXCELLENT OPPORTUNITY
Large corporation has outstanding union opening for a man age 22-45. Individual must be final product with managerial ability, ambitious, and show progress for age. Business or sales background helpful. In requesting personal interview please submit resume stating personal history, education and business experience. Write Victoria Press, Box 280.

ARE YOU EARNING $300-$400 PER month? If you are over 25, conscientious, ambitious and thinking to better your way of life in worthwhile permanent employment, this company will offer you a car to drive, a profit-sharing plan and many other benefits. Sales training provided. Kindly contact Don White, sales manager, Telmar Small Cars, EV 3-1405.

WOMAN WHO CAN DRIVE—If you would enjoy working on a part-time basis, day calling regularly each month on a group of Studio Girl Designer clients on a route to be established in and around Victoria, and are willing to make light deliveries, write STUDIO GIRL COSMETICS, Dept. MC-18, 840 Lake Shore Avenue, Montreal 32. Route will pay her above average.

EARN BIG MONEY INTRODUCING amazing Color-V makeup ordinary TV show a beautiful color. Lose $2.95 price, sells like hot cakes. Free details. Dept. 18, Excellent Sales Inc., 34 East 12, New York City.

25 MALE OR FEMALE HELP WANTED

HEAD WAITRESS OR MANAGER wanted. 906 Government, Skyway.

26 FEMALE HELP WANTED

MULTILITH OPERATOR
for the
Personnel Department
CITY OF VICTORIA
Salary Range — $246-$296
Should preferably have experience on the Multilith "1250" or alternatively, be neat, aptitude and ability to become an efficient Multilith Operator. Must possess a mechanical aptitude and the ability to complete assignments efficiently.
Applications in writing stating age, experience qualifications and telephone number, or on forms provided in the Personnel Department, will be received by the Personnel Officer, City Hall, not later than noon on Wednesday, May 16th, 1962.

GOVERNMENT OF CANADA
All applications to be submitted to Civil Service Commission, Room 401, Federal Building, 1230 Government Street, Victoria, by closing date as indicated.
HOSPITAL NURSING ASSISTANT
Comp. No. 62-V-900
$240—$300
Dept. of Veterans Affairs
Victoria, B.C.
(Closing date May 22, 1962)
For full particulars as to resource and qualification requirements are posters on display at Post Offices, National Employment Service or Civil Service Commission at Victoria.

PERMANENT FULL-TIME TELEphone secretarial, typing and operation. Switchboard experience is an advantage. Must be available for shifts between 7.30 a.m. and 11 p.m. No split shifts. 8 hour day, 5-day week. Interesting work. Good personality and spelling essential. No selling or solicitation. Apply in own handwriting to Victoria Press, Box 289.

[illegible] SEWING machinists 30 w.p.m. Duties to include filing, inventory records, calculating and general office routine. Salary range $246-$320 first year. Benefits include B.C. Government Medical Plan. Applicants should be able to hold write qualifications, including education, age, experience, marital status and references. Apply Victoria Press, Box 286.

CLERK-TYPIST FOR FINANCIAL firm, duties include ledger posting, dealing with securities, typing reports, etc. Must be accurate, 5-day week, starting salary $275 monthly. Write briefly giving details, age, experience and marital status to Victoria Press, Box 223.

STOCK CONTROL CLERK, DUTIES include filing, posting, visual checks, some typing and telephone answering. MSA benefits. Reply P.O. Box 1112, Victoria, stating age, education, experience and give two references.

COMPTOMETER OPERATOR REquired by downtown office. 5-day week, full company benefits. Reply stating age, experience and salary expected to Victoria Press, Box 271.

ALERT AND EFFICIENT CLERKstenor with good background of office clerical experience, ability to meet public would be desirable. Full details of past employment and salary expected to Michael Figgis, Box 272.

SALES LADY AGED 20-30, SELLING experience important. Excellent possibilities for person with initiative. Apply Standard Furniture Co.

HOUSEKEEPER TO LIVE IN AND look after 2 pre-school-age children. Must be good homemaker with real interest in homemaking position is right person. GR 9-4238 after 6.

GENERAL KITCHEN HELP FOR dishwashing, salads, vegetables, etc., evening shift. Apply The Net Loft Restaurant, 660 Montreal St. before 11.30 a.m. only. No phone calls.

DENTAL ASSISTANT — APPLY IN writing, include age, experience, photo, references, etc. Victoria Press, Box 277.

GRADUATE NURSE, NOT RECEnarily R.C. registered for private (mental) Royal Oak district. Phone GR 7-5540 eves and weekend and GR 9-1041 days.

WANTED, EXPERIENCED SHIRT presser for full or part-time. Apply in person Victoria Laundry, 710 Pleasant.

BABY-SITTER FOR 2 CHILDREN 1½ and 4½ in my home. 1 or 3 days a week. Mother with child welcome. 1730 Hampshire. EV 6-4097.

HOUSEKEEPER TO CARE FOR 4 children. Middle-age lady preferred. Live in. No objection to 1 child. GR 9-3266.

GRADUATE OR UNDERGRADUate nurse for private hospital. Phone evenings and holidays. GR 7-3963, or after 10 a.m. EV 3-7904.

DENTAL ASSISTANT, 20-30 YEARS of age, typing preferred. Please state education, age and marital status. Victoria Press, Box 288.

USHERETTE WANTED PREFERably with usher experience. Apply Capitol Theatre, Monday at 10.30 a.m.

BABY-SITTER — COMPANION TO [illegible] Small remuneration. Elderly lady or unwed mother welcome. EV 5-4546.

EXPERIENCED PART-TIME KITchen help. Call in the morning. 1638 Blanshard.

COMPANION-HELPER FOR EX portant mother. 1 child. Live in. EV 5-0124.

EXPERIENCED WAITRESS FOR 7.30 a.m. to 3 p.m. shift. Colonial Inn, 770 Government Street.

EXPERIENCED BREAKFAST AND short order cook. Colonial Inn, 770 Government.

BABY-SITTER REQUIRED TO LIVE in. One child school age. Branch district. GR 7-4321 after 6 p.m.

CHEF AND EXPERIENCED COOK. Permanent position. Apply Brand's Restaurant in person.

HOUSEKEEPER TO CARE FOR 2 children. Box 102, Sidney, B.C.

[illegible] FOR WIDOW. Live in. Able to drive car. EV 4-4808.

HOUSEKEEPER TO CARE FOR 2 children. GR 9-1266.

GENERAL CLEANING. [illegible] vicinity 4 Mile House. GR 9-6232.

EXPERIENCED WAITRESS WANTED. 906 Government, Skyway.

LOCAL YOUNG WOMAN REQUIRED Fish and Chips.

27 TEACHERS WANTED

GIRLS' PRIVATE SCHOOL IN Victoria requires for September teachers for Latin, French and Jr. English. Victoria Press, Box 672.

27 TEACHERS WANTED

SCHOOL DISTRICT No. 68 (LADYSMITH)
Applications are invited for the following positions for September, 1962:
LADYSMITH SECONDARY SCHOOL—Enrolment 630. Staff 22. Require 1 English and Social Studies teacher, 1 girls' Physical Education teacher.
LADYSMITH ELEMENTARY SCHOOL
Principal required for this modern school of 10 classrooms.
DAVIS ROAD ELEMENTARY SCHOOL
Ladysmith
This is a new school of 3 classrooms to be opened in September, 1962, grades 1 to 4, to be enrolled. Require principal to teach grades 1 and 2, and teacher for grades 1 and 2.
CHEMAINUS SECONDARY SCHOOL—Enrolment 430. Staff 20. Require 1 Girls' Physical Education teacher (half time); state preference for other subjects.
THETIS ISLAND ELEMENTARY SCHOOL—Require teacher for modern school of one room. Enrolment 15 pupils. Grades I-VI. Teacherage is located adjacent to the school. Modern ferry provides 20-minute service between Thetis and Chemainus on Vancouver Island. Salary schedule provides for $250.00 per annum over and above regular scale for teacher employed at this school.
MT. BRENTON ELEMENTARY SCHOOL. Located between Ladysmith and Chemainus. Require teacher for special class (mixed retarded). Salary Schedule—

BV	EB	FA	FC	FB	FA
$3600	$3800	$3900	$4200	$4500	$4800
3800	3900	3900	4500	4700	4900

P.T.M.A.—Plan "A" in effect. Submit applications with copy of teaching reports to:
THE SECRETARY-TREASURER,
School District No. 67
BOX 373, LADYSMITH, B.C.

SCHOOL DISTRICT NO. 70 (ALBERNI)
Applications are sought for the positions listed:
Secondary:
Senior English—including Eng. 100, 200.
Senior Art.
Girls' Physical Education (2).
Girls' Counsellor.
Boys' Counsellor.
Home Economics—8, 10, 20.
General subjects, especially Social Studies and Mathematics.
French 10, 20.
Elementary:
Primary
Beaufort class — 8 pupils in higher group.
Slow learners (males—12-14 pupils.
Relieving.
Principals for newly-established schools:
Mount—4 rooms to Grade IV.
Moutoche—3 rooms to Grade V.
Sproat—3 rooms to Grade VI.
Riverbend—2 rooms to Grade IV.
A. E. Tasker,
Secretary-Treasurer,
School District No. 70 (Alberni),
1100 Redford Street,
Port Alberni, B.C.

SCHOOL DISTRICT NO. 23 (CHILLIWACK)
Applications are invited for the following positions, commencing September, 1962:
SECONDARY
Girls' Physical Ed., Jr. and Sr.
Secondary French, Jr. Secondary English, Social Studies, Mathematics, Science, Jr. Secondary.
ELEMENTARY
Primary, Intermediate. Men preferred. Relieving Teachers, Intermediate Grades.
Interviews may be arranged with and applications accompanied by latest reports, should be forwarded to:
Mr. J. G. Kirk, District Superintendent of Schools, 335 Yale Road East, Chilliwack, B.C. Telephone SYcamore 2-3180.

SCHOOL DISTRICT NO. 71 (COURTENAY)
Invites applications for the following positions commencing Sept. 4, 1962:
SECONDARY SCHOOLS
English, French, Social Studies, General Education (boys and girls), Guidance, Boys' Counsellor, and Industrial Arts.
ELEMENTARY SCHOOLS
Teachers for primary grades, intermediate grades and slow learners.
Please submit applications to:
District Superintendent of Schools,
P.O. Box 1128, Courtenay, B.C.

SCHOOL DISTRICT No. 61 (GREATER VICTORIA)
Applications are invited from suitably qualified teachers for the following positions:
1 teacher—Home Economics, grades 8-10.
1 teacher Girls' physical education, grades 9-10 approximately 2/3 time, balance subjects to suit or girls' physical education full time.
Junior and senior secondary.
1 teacher—Music and general subjects, grades 8-10.
A. G. BLAIR, Secretary-Treasurer.

29 SITUATIONS WANTED MALE

MOWING
Long grass cut down on vacant lots, backyards. Machine to enter small gate. EV 2-4844.

RELIABLE EXPERIENCED MAN requires caretaker's position, apartments, etc. Phone EV 6-4620, 9 a.m. to 1.30 p.m.

BARTENDER AVAILABLE, 28 YRS old. Five days notice required. EV 5-4173 after 6 p.m.

ACCOUNTANT—COMPLETE BOOKkeeping for small business. Reasonable. EV 3-2368.

SEMI-RETIRED CABINET WORK, general repairs and any alterations. Excellent workmanship. EV 6-2651.

MALE HAIR STYLIST AVAILABLE part or full time. Clientele. Phone EV 5-9034.

RELIABLE 23-YEAR-OLD BOY willing to call upon steady, Fairfield district. EV 3-6074.

STUDENT DRAFTSMAN DESIRES employment. Eager to learn. Phone EV 3-8046.

ROTOVATE, PLOW, CULTIVATE, levelling, clearing. GR 4-1769.

RUBBISH, JUNK HAULED, BEER bottles bought. EV 2-3629.

EXPERIENCED PAINTER. WORK guaranteed. EV 5-6098.

EXPERIENCED LANDSCAPING and gardener. EV 2-9080 after 7 p.m.

GARDENS MERRY TILLED large or small. EV 5-3544.

GARDEN MAINTENANCE, LAND mowing. Free estimates. EV 3-6907.

LAWNS CUT, MOWER MADE with catcher. EV 6-6207.

OLDE ENGLISH PAINTER — ALL paint work. GR 9-2762, GR 9-6613.

30 SITUATIONS WANTED FEMALE

MIDDLE-AGED LADY WOULD like position as housekeeper for elderly couple or to assist a housekeeper in a home. Victoria Press, Box 256.

R.N. AND C.M.B. EDINBURGH, also R.N.B.C. speaks 4 languages, experienced in doctors office, also trained, desires employment. July 1st. Victoria Press, Box 226.

EXPERIENCED SECRETARY would like position in Victoria. Fast accurate typist, dictaphone, stenograph, calculator, public contact and telephone experience. Full or part time. Victoria Press, Box 227.

SINGLE WOMAN WILL TAKE EXcellent care of home and garden while you travel, 6 months or longer. Local references. Victoria Press, Box 281.

CONSCIENTIOUS LOVING DAY care, small child, Oak Bay, Box [illegible] EV 5-6030.

ALL TYPES OF FLOORS EXPERTly cleaned, waxed and polished by machine. Women our specialty. Phone anytime [illegible] EV 4-0066.

OFFICE ASSISTANT (V.I.) PH EV 5-8031 for part-time office help, some typing, machine operators J. H. Press ltd.

EXCELLENT WORKER USED TO handling people 3 years college training, for hard, some typing. EV 5-2368.

HOUSEWORK, JAMES BAY OR Fairfield. EV 3-6727.

30 SITUATIONS WANTED FEMALE

AIDULT BABY-SITTER HAS OWN transportation. $6 per hour. EV 3-6146.

LADY DESIRES TO HELP WITH sewing and mending in family, one day a week. EV 4-4362.

CHILD CARE, MY HOME. REAsonable. Quadra-Cedar area. Ph. EV 3-6136.

WILL BABY-SIT MY HOME OR vicinity of Central Avenue. Also typing done, my home. EV 2-4631.

OLDER WOMAN DESIRES POSItion as housekeeper for gentleman at modest salary. EV 5-6068.

HOUSEWORK BY DAY, $1 AN hour. EV 5-4364.

GONZALES AREA, CHILD CARE my home. Phone EV 2-9098.

COMPETENT CHILD CARE, DAY or week, our home. GR 9-6080.

CHILD CARE, MY HOME CHAUCEAVER. Vic West. EV 3-6708.

NURSERY FOR PRE-SCHOOL children. Information. EV 5-3962.

PART-TIME WORK. AFTERnoons. After 6 p.m., EV 3-6238.

NEAR ARENA, CARE INFANT OR young child, my home. EV 3-9696.

LANGFORD WILL CARE FOR children in my home. GR 9-3964.

36 BUSINESS SERVICES AND DIRECTORY

Bricklayers

IS YOUR CHIMNEY A FIRE HAZARD?
If so, now is the time to have it repaired.
All types of masonry work.
Free Estimates—Terms
H. A. (Sandy) Ormiston
"We Take Advantage of No One"
Phone EV 4-6177

FOR BRICKWORK ON FIRE places, fireplaces, chimneys, fallout shelters and home repairs phone Eric Hamilton GR 9-6873.

ALL TYPES OF MASONRY WORK. H. A. (Sandy) Ormiston. EV 4-6177.

Bulldozers

Garnons-Williams
BULLDOZING AT A PRICE YOU CAN AFFORD. GR 9-1468.

Roads, Excavating, Backfilling, Irrigation Ponds, Land Clearing.
JOHN D. KINSMAN LTD.
EV 3-6628 day EV 2-3047 night

J. R. HENSON
Bulldozing, excavating and clearing, backfilling, by day or hour. GR 9-1234.

C. L. RIDLEY TRUCKING
Bulldozing, excavating, land clearing, backfilling, etc. GR 9-2721.

Carpets and Linoleum

BOURIGAN'S CARPET AND LINO
Supplied and installed. Estimates free. 715

TV TALK

Sunday's Highlights

3.00 p.m.—Vienna Boys' Choir appears on Youth Concert—2 and 6.

4.00—Arthur Fiedler conducts the Chicago Symphony Orchestra—5.

"That little ol' wine drinker—me!"

4.00 — Col. John Glenn's space flight is shown from his own point of view on a newly-released actual film of the Flight of Friendship Seven—11.

6.00 — Twentieth Century looks at City Under the Ice, a U.S. Army base beneath the Greenland ice cap, fueled and lighted by atomic energy—7.

8.00—Bobby Darin and Jaye P. Morgan join Ed Sullivan—2, 6, 7, 11 and 12.

9.00—GE Theatre's Acres and Pains, based on the S. J. Pearlman stories, is the pilot for a proposed new series—7 and 12.

10.00—Dr. Norman MacKenzie, retiring president of UBC, is interviewed on Close-Up—2 and 6.

10.00—Art Carney takes a look at Fads and Foibles, some of the fads that have swept the country in years past—including Elvis—5.

Sunday's Sports

10.30 a.m.—Baseball, Yankees vs. Indians—5.

11.15—Baseball, Dodgers vs. Cardinals—7, 11 and 12.

2.30—World roller-skating championships from Germany—4.

2.30—Wrestling—8.

Sunday's Movies

1.00 p.m.—Queen of Spades (1950 drama), Anton Walbrook—12.

★2.00—Woman of the Year (1942 comedy), Spencer Tracy—5.

2.00—Cluny Brown (1946 comedy), Charles Boyer—11.

2.30—Mohawk (1956 western), Scott Brady—7.

4.00—This is the Life (1944 musical), Donald O'Connor—4.

6.00—Hidden City (1950 adventure), Johnny Sheffield—12.

★8.30—Man of the West (1959 western), Gary Cooper—4.

11.10—Moment of Indiscretion (1958 drama), Ronald Howard—6.

★11.15—The Women (1939 comedy-drama), Norma Shearer—2.

11.15—Cover Girl (1944 musical), Rita Hayworth—4.

11.35—Manhandled (1949 drama), Dorothy Lamour—5.

Monday's Highlights

11.00 a.m.—Cosmonaut Gherman Titov appears on the Tennessee Ernie Ford show—4.

5.00—Prince Philip speaks in Montreal—2 and 6.

8.00—Representatives of the Progressive-Conservative and Liberal parties share a half-hour campaign program—2 and 6.

8.00—Tour of the science pavilion highlights the World of Tomorrow show—5.

8.00—Baseball, Seattle vs. Spokane—11.

8.30—Robert Goulet, Al Hirt and Carol Lawrence head the cast of Rainbow of Stars variety show repeat—8.

9.30—Off-Shore Island is rerun on Festival. It concerns a woman and her two teen-age children who survive a nuclear war—2 and 6.

10.00—Bob Hope, Gary Crosby and Edie Adams join Bing Crosby for his special—4.

Monday's Movies

9.30 a.m.—Lone Wolf Takes a Chance (1941 mystery), Warren William—4.

3.30—Rationing (1944 comedy-drama), Wallace Beery—5.

5.00—Don Juan Quilligan (1945 comedy), William Bendix—8.

5.30—Flight Angels (1940 drama), Dennis Morgan—12.

11.00—Go West, Young Man (1936 comedy), Mae West—8.

11.00—Welcome Home (1935 comedy-drama), James Dunn—11.

11.00—Adventures of Mark Twain (1944 biography), Fredric March—12.

11.20—Innocent Meeting (1959 drama), Sean Lynch—6.

11.30—Music Goes 'Round (1936 musical), Harry Richman—4.

11.35—First Love (1939 musical), Deanna Durbin—2.

★ Recommended.

MARY WORTH

Television for Sunday

Programs subject to last-minute changes by stations concerned.

Time	CBUT Channel 2	KOMO-TV Channel 4	KING-TV Channel 5	CHEK-TV Channel 6	KIRO-TV Channel 7	CHAN-TV Channel 8	KTNT-TV Channel 11	KVOS-TV Channel 12	Time
8.00		Accent; Americana	Business		Lamp Unto Feet			This is Life	8.00
8.30		Down to Earth	Community		Look Up, Live		Camera 3	Christophers	8.30
9.00		Talk Back	Community		Christophers		Oral Roberts	Look And Live	9.00
9.30		The Christophers	Worship		TBA		Faith Today	Camera Three	9.30
10.00		New in Schools'se	Deft.; Peace		Farm Forum		Box 13; RFD	Canadian Horizons	10.00
10.30		Faith for Today	Baseball:		Retrospect				*3.30
11.00		Adventure Mission	Yanks vs. Indians		Sport; Baseball		Calender; B'ball	Cartoons; B'ball	11.00
11.30		Greatest Headlines	Yanks vs. Indians	Davey, Word	Dodgers vs. Cards		Dodgers vs. Cards	Dodgers vs. Cards	11.30
12.00		Flight	Yanks vs. Indians	Faith; Today	Dodgers vs. Cards	Prologue (12.15)	Dodgers vs. Cards	Dodgers vs. Cards	12.00
12.30	Let's Talk Music	Talk Books	Yanks vs. Indians	Let's Talk Music	Dodgers vs. Cards	Fun Fair	Dodgers vs. Cards	Dodgers vs. Cards	12.30
1.00	Good Life	Directions 62	This Is Life	Good Life	Interpol	Fun Fair	Show of Homes	Movie	1.00
1.30	Country Calender	Adlai Stevenson	What's Story	Country Calendar	Monte Cristo	Fun Fair	Show of Homes	Movie	1.30
2.00	Junior Magazine	Issues. Answers	Movie	Junior Magazine	Cartoons	Dutch Mill	Movie	Movie	2.00
2.30	Junior Magazine	World of Sport	Movie	Junior Magazine	Movie	Wrestling	Movie	Movie	2.30
3.00	Emphasis	World of Sport	Movie	Concert	Movie	Wrestling	Movie	Horst Koehler	3.00
3.30	on Youth	Movie	Great Music	Face to Face	Supercar	Oral Roberts	Friendship Seven	Horst Koehler	3.30
4.00	Face to Face	Movie	Great Music	20/20	Wonderful World	Going Places	Friendship Seven	Champ'ship Bridge	4.00
4.30	20/20					It Is Written		Great Life	4.30
5.00	Fighting Words	Movie	Music Patterns	Fighting Words	Amateur Hour	Hawkeye	Amateur Hour	Amateur Hour	5.00
5.30	Reflections	A Way of Thinking	Update	Robin Hood	College Bowl	Tiny Talent	College Bowl	College Bowl	5.30
6.00	Walt Disney	Challenge	Meet the Press	Father Knows Best	20th Century	Probe	Ask Doctor	Movie	6.00
6.30	Walt Disney	Maverick	Nation's Future	Flintstones	Mr. Ed	Digest	Mr. Ed	Movie	6.30
7.00	Hazel	Maverick	Nation's Future	Hazel	Lassie	Interview	Sherwood Forest	Movie	7.00
7.30	Parade	Follow the Sun	Walt Disney	Parade	Dennis	Wagon Train	Dennis	Deputy	7.30
8.00	Ed Sullivan	Follow the Sun	Walt Disney	Ed Sullivan	Ed Sullivan	Wagon Train	Ed Sullivan	Ed Sullivan	8.00
8.30	Ed Sullivan	Movie	Car 54	Ed Sullivan	Ed Sullivan	Father Knows Best	Ed Sullivan	Ed Sullivan	8.30
9.00	Bonanza	Movie	Bonanza	Bonanza	G.E. Theatre	Val Parnell	Dr. Hudson	G.E. Theatre	9.00
9.30	Bonanza	Movie	Bonanza	Bonanza	Jack Benny	Val Parnell	Jack Benny	Jack Benny	9.30
10.00	Close-Up	Movie	Fads and Foibles	Close-Up	Candid Camera	Andy Griffith	Ida Lupino	Candid Camera	10.00
10.30	Quest	Lawman	Fads and Foibles	Quest	What's My Line?	News; Sports	What's My Line?	Hong Kong	10.30
11.00	News; Movie	News; Movie	Tightrope	News; Movie	News; Camera		News; Smoot	Hong Kong	11.00
11.30	Movie	Movie	Digest	Movie	Camera; Conver.	Time to Remember	News, Sports	Riverboat	11.30
12.00	Movie	Movie	Movie	Movie		Living Word		Riverboat	12.00
12.30	Movie	Movie	Movie	Movie				Miami Undercover	12.30

Television for Monday

Programs subject to last-minute changes by stations concerned.

Time	CBUT Channel 2	KOMO-TV Channel 4	KING-TV Channel 5	CHEK-TV Channel 6	KIRO-TV Channel 7	CHAN-TV Channel 8	KTNT-TV Channel 11	KVOS-TV Channel 12	Time
8.00		Ann Sothern	Telescope		Patches (7.30)		Brakeman Bill	Frisky Frolics	8.00
8.30		Tic Tac Bowl	Telescope		Don Riley		Romper Room	Frisky Frolics	8.30
9.00		Jack LaLanne	Say When		Calendar		Romper Room	Frolics; Schools	9.00
9.30		Movie	Play Your Hunch		Lucy		I Love Lucy	Jack LaLanne	9.30
10.00		Movie	Price Is Right	Lifelines; Purina	Video Village		Video Village	Video Village	10.00
10.30		Movie	Concentration	What's Cooking	Clear Horizon		Clear Horizon	Clear Horizon	10.30
11.00		Tennessee Ernie	First Impression	Romper Room	Love of Life		Love of Life	Love of Life	11.00
11.30		Yours for Song	Truth or Cons.	Romper Room	Stage 7		Ray Milland	Two Serials	11.30
12.00		Camouflage	Wunda Wunda	Noon Show	College of Air		Cartoons	Woman's World	12.00
12.30	Bazaar (12.45)	Window Shopping	Loretta Young	Noon Show	As World Turns	Uncle Bob	As World Turns	As World Turns	12.30
1.00	Bazar	Day in Court	Dr. Malone	Snicker Flicker	Password	Ladies First	Password	Password	1.00
1.30	Story Seat (1.45)	Katherine Wise	Five Daughters	Figure Fare	House Party	Ladies First	House Party	House Party	1.30
2.00	Helene; Nursery	Jane Wyman	Room for Daddy	Helene; Nursery	Millionaire	Looking at You	Millionaire	Millionaire	2.00
2.30	Dickie Henderson	Seven Keys	Here's Hollywood	Dickie Henderson	Verdict Is Yours	School House	Verdict Is Yours	Verdict Is Yours	2.30
3.00	Open House	Queen for a Day	King's Queen	Open House	Two Serials	Kin to Win	Two Serials	Hudson Journal	3.00
3.30	Verdict Is Yours	Who You Trust?	Sound Stage	Verdict Is Yours	Edge of Night	Carousel	Edge of Night	Edge of Night	3.30
4.00	Coun. Pride, Nws	Amer. Bandstand	Sound Stage	Club Six	Whirlybirds	Carousel	Life of Riley	Jim Backus	4.00
4.30	Giant; Sing	Amer. Bandstand	Sound Stage	Giant; Ring	Superman	Carousel	Sgt. Preston	Fun-O-Rama	4.30
5.00	Prince Philip	Capt. Puget	Club House	Prince Philip	J. P. Patches	Movie	Three Stooges	Fun-O-Rama	5.00
5.30	David Copperfield	December Bride	Burns and Allen	David Copperfield	Patches; Rocky	Movie	Popeye	Movie	5.30
6.00	News; Expedition	News	Yogi Bear	News; Movie (6.15)	News	Movie	21; News	Movie; News	6.00
6.30	Expedition; News	Guestward Ho	News	Movie	Newscope	News; Spts; Wthr	Federal Men	Movie	6.30
7.00	Seven Show	Expedition	Sgt. Bilko	Movie	Man and Challenge	The Flintstones	11-Star Final	Movie	7.00
7.30	Don Messer	Cheyenne	National Velvet	Don Messer	To Tell Truth	Politics	Star Performance	To Tell Truth	7.30
8.00	Politics	Cheyenne	World of Tomor'w	Danny Thomas	Pete and Gladys	Top Cat	Baseball:	King of Diamonds	8.00
8.30	Borrowed Life	Rifleman	Price Is Right	Borrowed Life	Fath'r Knows Best	Rainbow of Stars	Seattle vs. Spokane	Real McCoys	8.30
9.00	Room For More	Surfside Six	87th Precinct	Room For More	Danny Thomas	Rainbow of Stars	Seattle vs. Spokane	Tallahassee	9.00
9.30	Festival	Surfside Six	87th Precinct	Festival	Andy Griffith	Take a Chance	Seattle vs. Spokane	Andy Griffith	9.30
10.00	Festival	Bing Crosby	Thriller	Festival	Hennesy	To Tell Truth	Seattle vs. Spokane	Tombstone Ter'try	10.00
10.30	Festival	Bing Crosby	Thriller	Festival	I've Got a Secret	News, Racing	Got a Secret	I've Got a secret	10.30
11.00	News; Sports	News	World Today	News; Movie	Peter Gunn	Movie	Movie	News; Movie	11.00
11.30	Movie	Movie	Tonight	Movie	Follow That Man	Movie	Movie	Movie	11.30
12.00	Movie	Movie	Tonight	Movie	Movie	Movie	Movie	Movie	12.00
12.30	Movie	Movie	Tonight	Movie	News			Movie	12.30

36 BUSINESS SERVICES AND DIRECTORY

Plumbing and Heating

PITT & HOLT LTD.
J. WELHAM, Prop.
Plumbing, Heating, Installations, Furnaces, Repairs, Sheet Metal Work, Oil Burners and Appliances. Financed under home improvement plan. 502 Esquimalt Rd. EV 3-7413

S. H. BROWN PLUMBING. Remodelling, new work. Reasonable. 24-hour repair service. EV 2-2747.

D. DANIELSON PLUMBING. Repairs, alterations, new. Reasonable. Emergency call anytime. EV 5-8813.

Printing

GOOD PRINTING, SERVICE WITH satisfaction. Jerry Gosley. EV 2-7792.

Roofing and Insulation

VICTORIA ROOFING & INSULATION CO.
ROOF COATINGS, FLAT ROOFS, GUTTERS
917 FORT
EV 2-2331 Evenings EV 4-4818

EATON'S OF CANADA
Roofing, siding and insulation by experienced workmen. No charge for estimates. Phone EATON's at EV 2-7141

Parker, Johnston, Ltd.
1214 BROAD ST. EV 2-9181
ROOFING — INSULATION at its very BEST. Over 30 years combined experience to stand the TEST.

Sewing Machines

PARTS, SERVICE FOR ELNA AND all makes. MacDonalds. 752 Fort. EV 3-1171.

REPAIRS TO ALL MAKES, SALES and rentals. Coast Sewing Machine. 818 Fort St. EV 2-9014.

RENTALS AND REPAIRS
Singer, 726 Yates. EV 3-4918.

Shaver Repairs

ELECTRIC SHAVERS SHARPENED. Shaver Clinic, 800 Yates. EV 4-9342.

Stamps

K. M. ROBERTSON—SPECIALIST dealer in Canada, Colonials, U.N. Collections wanted. GR 7-6945.

STAMPS FOR SALE, MAINLY CANada. Sheets, blocks, mint. Used. EV 3-9618.

Tailoring

LADIES' GENTS' TAILORING — Restyling, Dbl-breasted made single. Morisse, 631 Burnside E. EV 5-2238.

BRITISH CUSTOM TAILORS FOR LADIES AND GENTLEMEN
1311 BLANSHARD EV 3-2622

J. COOPER, TAILOR, ALTERATIONS, repairs. 630 Fort. EV 3-4668.

THE ESQUIRE LADIES' AND gents' tailoring. EV 5-4117, 629 Fort.

36 BUSINESS SERVICES AND DIRECTORY

Tree Service

SCIENTIFIC PRUNING, SPRAYING fruit and shade trees. Trees felled. Chemical spraying, brush, grass, weeds. Chas. A. Cowie, Tree Surgeons, Ltd. (Licensed and Insured.) EV 2-1676; eves., EV 3-1668.

TREES FELLED AND CUT UP, brush removed, yards cleaned, etc. Reasonable. GR 5-6624.

GARDEN CITY TREE SERVICE. Phone EV 5-6347 after 5 p.m.

CAPITAL CITY TREE EXPERTS EV 5-6432. EV 3-1805.

Washing Machines

WASHER REPAIRS — ALL WORK guaranteed. Beatty parts depot. Butler's — 1720 Douglas. EV 5-3833

WIGNALL APPLIANCE SERVICE, 2271 Bowker Ave. EV 3-2866.

38 TRAVEL

Complete Charter Facilities
Veteran Stages Ltd. GR 9-6339

39 PERSONALS

ALCOHOLICS ANONYMOUS
Having trouble with your drinking? Contact Alcoholics Anonymous at EV 3-0414, or P.O. Box 1, Victoria, B.C. Confidential.

ANYONE KNOWING THE WHEREabouts of Norman Stanley Talbot contact Victoria Press, Box 205.

WIDOW WOULD LIKE TO MEET gentleman, 50-60. Victoria Press, Box 263.

40 BUSINESS PERSONALS

ANONYMOUS MARRIAGE BUREAU
Licensed
(Locally Owned and Operated)
Discreet Individual Service for Business and Professional men and well-educated women. No charge to file Application. Confidential Interview arranged. P.O. Box 337 — Victoria, B.C.

WORLD BOOK CHILDCRAFT OF CANADA LTD.
Vancouver Island District Manager
Mrs. Irene White
1019 Bank St., Victoria.
EV 2-3887, 7-9 a.m. and 5-6.30 p.m.

FOWNHOPE FOR FRIENDSHIP, companionship, marriage. Social Saturday, May 12, 8 p.m. EV 4-7967.

UNWANTED HAIR
Vanish away with SACA-PELO. SACA-PELO is different. It does not dissolve or remove hair from the surface, but penetrates and retards growth of UNWANTED HAIR. Lor-Beer Lab. Ltd., Ste. 3, 675 Granville St., Vancouver 2, B.C.

42 EDUCATION

INTENSIVE COACHING IN ENGlish, Social Studies and French. Grades, 9-13, by experienced tutor and university graduate. EV 5-4827.

EXPERIENCED COACHING IN all high school mathematics. EV 4-0664, after 5 p.m.

42 EDUCATION

Train for a business career
Enroll now at
SPROTT-SHAW
School of modern business.
Day and night classes now forming.
Qualified instructors.
Individual attention.
Call or phone
EV 4-8121
SPROTT-SHAW SCHOOL OF MODERN BUSINESS
1612 Douglas St.

SINGING AND SPEECH ARTS. Adults and children. Doris Bagshawe Studio, 1318 Broad St. EV 5-9196.

43 DANCING

EILEEN'S SCHOOL OF DANCING. Ballet, tap, baton twirling. Baby class. 646 Cormorant. Res. EV 3-9247.

60 FUEL

Coal

Special Summer Discounts
"TOTEM" LOGS
240 logs $15.50 delivered.
COAL
Savings up to $1.75 per ton. Totem logs, coal and charcoal logs on sale now at our office.
HARKNETT FUEL LTD.
EV 4-2647 EV 4-0281
2833 Government

SUMMER DISCOUNTS
COAL THAT LASTS—HIGH HEAT
Galt, Midland, Cyprus mander, Comox.
Economy Furnace Blend. Canmore Briquettes, Brix Mix, Special Stoker Blend.
METER-MEASURED OIL SERVICE
Richard Hall & Sons
Service Since 1882
746 Fort EV 4-1431

PRES-TO-LOGS
1 UNIT—240 LOGS $18
10 SACKS KINDLING $3.90
WILLIAMS COAL. EV 2-9396.

Oil

STOVE AND FURNACE OIL metered delivery, ideal Fuel Co. Ltd. EV 2-4622. EV 2-2832.

Wood and Sawdust

WOOD — WOOD
Large Cedar Blocks
Hand Picked
2½ Cords $8.95
1'-2' Planer Ends,
2½ Cords $10.00
12" K-D Planer Ends
1 Cord $7.00
Best Fuel Co. Ltd.
EV 4-5524

GUARANTEED ALL FIR SAWDUST
Clean and double screened from B.C.F.P. and M.W. mills
Prompt delivery by blower or bulk
IDEAL FUEL CO. LTD.
EV 2-4622

DRY FIR CORDWOOD
Why do you struggle with wet, poor and cheap quality millwood? We have dry and seasoned wood in town. Stock up now, we get you ¼ cord extra in each load. Immediate delivery.
We, the only one, have best quality. We have 12-inch dry Douglas fir cordwood, extra heavy. Ideal for open fireplace and furnace, also 2'ft.
½ CORD $12.00
1½ CORDS $17.00
2 CORDS $21.00
HILLCREST FUEL
PHONE EV 4-3015 ANYTIME

12-INCH MIXED WOOD
2½ Cords, $11.95
DRY SHAVINGS
3 Units, $9.00
Clean Hemlock Fertilizer
For Barns and Gardens
Also Pres-to-Logs
IDEAL FUEL CO. LTD.
EV 2-2832

60 FUEL

Wood and Sawdust

DRY CORDWOOD, FIR
Best quality heavy wood for furnace and fireplace. Also 2-ft. Come and see this wood at 2402 Rock Bay Ave.
1 cord $12, 2 for $21
BONE DRY INSIDE WOOD
100% fir for kitchen, 2 cords $21
SAWDUST
Cut from dryland logs. 100% Douglas Fir. Coarse heading sawdust. Summer prices now.
One-Day Delivery—
DHILLON FUEL CO.
EV 3-3811 and EV 2-0459

DRY SHAVINGS
3 Units $9.00
AGRICULTURAL SAWDUST
2 Units $6.50
3 Units $9.00
O.K. Fuel, EV 4-2452

SPECIAL SALE
3 DAYS ONLY
DRYLAND MILLWOOD
12" Inside Blocks and Slabs
EXCELLENT FOR FURNACE OR KITCHEN STOVE
2½ CORDS $10
EV 2-2211 SOOKE FUEL. EV 3-8935

KILN-DRY 100% FIR PLANER ENDS
Hand loaded, 2x4, 2x6, 2x8, etc. Highly recommended for fireplace, kitchen stove and furnace. 12" lengths. Immediate delivery.
1 cord $6.50 2 cords $13
SOOKE FUEL CO.
EV 2-2211 EV 3-8935

SAWDUST
From Sooke 100% Douglas Fir. Summer discount now.
DRY FIR CORDWOOD
1 cord, $12; 2 cords, $21.
D. HOWARD FUELS. EV 6-1322

BONEYMOON BAY FUEL
2½ cords cordwood $23.00
Kiln-dry planer-ends, sacks, 50 sack 3 units dry shavings $8.00
EV 4-8725

GUARANTEED FIR SAWDUST IMMEDIATE DELIVERY CENTENNIAL FUEL
EV 4-6455 EV 2-9628

PLANER ENDS, ALSO FIR WOOD. Basi Bros. EV 4-6780.

61 BUILDING SUPPLIES

S. J. PEDEN LTD.
IT'S NEW!
IT'S DIFFERENT!
Factory-finished panels. The choicest grains of fine woods, reproduced directly on strong, durable plywood panels. Available in these beautiful finishes: Cherry, Walnut, Mahogany, Teak and Birch.
Size 4x8x¼
Only $7.98 sheet.

SAVE ON ASPHALT SHINGLES
200 square butt. $8.30 sq.
165 lb. hexagon $8.40 sq.
128 lb. interlocking (re-roof) $8.30 sq.
Clearance—limited stock

PRE-FINISHED SEN PLYWOOD
Big 4x8x¼ panels of this beautiful mismatched V-grooved plywood
Only $7.95 Sheet

MAHOGANY DOORS
See our selection
From $4.65
Also several slightly damaged doors priced for quick sale.

NEAR FOUNTAIN CIRCLE
Between Market and Texas, one block east of Douglas.
S. J. PEDEN LTD.
2855 Quesnel St.
EV 5-1438 EV 5-6331

GREENHOUSE GLASS, RAFTERS, 2"x8" and 2"x6"x16', and some brick. GR 7-1918.

61 BUILDING SUPPLIES

CUBBON LUMBER BUILDING SUPPLIES
(Formerly Drysdales)
1720 Cook Street EV 6-5161

PAINT SALE!
CUBBON ON COOK!
Spred Satin, reg. $9.25 gal. Sale $8.25
Hi Gloss Enamel, reg. $3.25 qt. Sale $2.25
4" nylon paint brush, reg. $5.98. Sale $4.98
Rockspar varnish, very special, quart $1.59
Plastic cloth, 8'x12', reg. 98c. Sale .66
Free "Home Beautiful" booklet filled with how-to-do-it painting hints.
Paint roller and tray, special .98

CABINETS?
CUBBON ON COOK!
Kitchen cabinets, bathroom vanities made right here in our own factory! We make them in days, you enjoy them for years. Call us now for a free estimate.

LOW COST FENCING?
CUBBON ON COOK!
Including nails and posts. per ft.
Basket weave, 3 ft. high .33
Basket weave, 4 ft. high .42
Economy picket, 3'6" high .27
Quality picket, 4 ft. high .42
Louvre fence, 4 ft. high .45
Rancher board fence, 3 ft. high .35
Rancher board fence, 4 ft. high .55
Tight-Board, 3'6" high .38
Creosote, quart .75
Cuprinol, quart $1.60
Post hole digger, rent per day .50
White fence paint, per gallon $3.98

ROUGH CEDAR POSTS

	5 ft.	6 ft.	7 ft.	8 ft.	9 ft.
4x4	.79	.93	.97	1.11	$1.25
3x5	1.09	1.30	1.52	1.74	1.95
4x6	1.56	1.87	2.18	2.50	2.81

GYPROC?
CUBBON ON COOK!

GYPROC	4x 8x⅜"	$1.71
	4x 7x⅜"	$2.00
FIREPROOF	4x 8x⅝"	$2.27
	4x 9x⅝"	$2.56
WALLBOARD	4x10x⅜"	$2.84

"CUBBON ON COOK"
Open 8 a.m. to 5.30 p.m.
Six Days a Week EV 6-5161

SHAWNIGAN LUMBER YARDS LIMITED
2000 GOVERNMENT STREET
'Quality at the Right Price'

A BARGAIN IN PAINT
This is a good general purpose outside paint in 3 colors:
Light green, dark brown and light grey. Per gal. only $3.25

A BARGAIN IN FENCING STAIN
3 colors, Green, brown and red. Per gal. only $2.25

DRIVE-IN
SALES BARN ITEMS
1x10 Knotty Cedar Ranch Panel.
3 ft. Per bundle of 6 pcs. $ .80
4 ft. Per bundle of 4 pcs. 1.06
5 ft. Per bundle of 4 pcs. 1.32
6 ft. Per bundle of 4 pcs. 2.20
7 ft. Per bundle of 4 pcs. 2.55
Garden stakes, 1" square, 3 ft. and longer. Per lin. ft. .04
4'x8', ¼ Cherry woodgrain PV board 3.25
4'x8', ¼ Maple Woodgrain PV board 3.25
4'x8', ¼ Frontier Ply, seconds 4.85
4'x8', ¼ Pioneer, Ply, seconds 4.85
4'x8', ¼ Range Ply, seconds 4.85
4'x8', ¼ Weldlex, sanded 3.84
4'x8', ¼ Hassam, V-grooved 4.70
4'x8', ¼ PV surface grooved 2.85
4'x8', ¼ Economy Poplar 3.94
4'x8', Mark 7 4.25
16"x84", ¾ Panel Stoneboard .70
16"x84", ¾ Panel Stoneboard .80
Sanded and unsanded plywood cuttings. Various sizes.
Cocktile, each .16
Mortar Mix, Sack 1.25
Concrete Mix, Sack 1.25
Topping Mix, Sack 1.25
Cement, Sack 1.49
Zonolite, Sack 1.35
Rockwool Batts, 2" (100 ft.) carton 6.00
Fiberglass Rolls, 2" (100 ft.) roll 6.00

SHAWNIGAN LUMBER YARDS LTD.
2000 Government St. EV 2-7361
Open Saturday mornings
At the Sign of the Revolving Clock

61 BUILDING SUPPLIES

STEWART & HUDSON
Everything for the Builder

Save on Wallboards
¼ 4x8 Rjx Hardboard $1.35
¼ 4x8 Rjx Hardboard 1.75
¼ 4x8 Rjx Pegboard 2.25
¼ 4x8 Cherry Woodgrain 3.25
¼ 4x8 Maple Woodgrain 3.25
¼ 4x8 Painted Insulboard 2.56
⅛ 3x6 Mahogany 1.45
3/16 4x7 Mahogany Veed 2.44

Bargains for Builders
Fresh Cement, sack $1.45
Concrete Mix, sack 1.35
Topping Mix 1.25
Mortar Mix 1.25
Stucco Wire, plain 9.95
Stucco Wire, Self-Furred NHA 11.95
Nails, 50-lb. garton 6.25
Permax Tarpaper, 400' 2.49
3-Ply Roll Roofing 3.50
90 lbs. Mineral Roofing 5.75
Duroid Hex Shingles, 100' 9.50
Duroid Square Tabs, 100' 10.50
Free Estimates on Applied Roofs

Fence Values
Best Selection
Contains Posts, Rails, Nails—Per Ft.
Basket Weave, 3 ft. high 38c
Basket Weave, 4 ft. high 39c
Econo Picket, 3' 6" high 39c
Econo Picket, 4' 0" high 42c
Rancher Fence, 4' 0" 59c
Louvre Fence, 4' 0" 75c
Fence Stain, gal. 2.45
Post Hole Digger, rent 50c
Common Lattice, ft. 2c
Cedar Lath, 4 ft. 2.85
Garden Stakes, per ft. 1c

1" Round Garden Stakes

	42"	48"	54"	60"
1-24 Pcs.	4	5	6	9
25-74 Pcs.	3	4	5	8
75 Plus	2	3	4	7

Cedar, Dressed 2x4—
4 ft. 8c; 5 ft. 12c; 6 ft. 15c
Cold Frame, 36x72, 2" cedar, precut, sloping sides $4.75
Compost Bins, 48"x72"x36" high, 2" Red Cedar, pre-cut $7.95
6-ft. Picnic Tables, precision cut, drilled, Ready to assemble. Includes bolts, etc. Seats 6 people $11.95
8-ft. Kayak Kits, pre-cut, with Yellow Cedar frame. ¼ waterproof plywood. Includes glue, sandpaper, etc. $12.95

Summer Cottages and Cabins
Your choice of All-Cedar or Plywood in many styles and sizes. Prompt delivery all areas and Gulf Islands. Write, call or phone for colorful, highly-illustrated brochure of plans.

Acres Lumber Bargains
1,000-ft. Lots
2x4 Dressed Cedar Longs $19.50
1x6 Tongue and Groove 25.00
1⅝x20 Rjx Forest Siding 29.00
1x8 Econo Shiplap 33.00
2x6-2x8 Utility Joists 68.00
Grade Stamped NHA-VLA Lumber

Almetco Windows
Get a free estimate on finest Aluminum Windows and Doors now available. NHA approved. Now complete stocks on hand. Same day delivery.

Budgets and Financing
Stewart & Hudson finance home improvements. Fast, confidential. Short-term loan for builders. On Houses lots, etc. Mortgage paper, agreements accepted on building materials. Call and discuss your building program.

STEWART & HUDSON LTD.
606 GORGE RD. EV 6-3211
Open Monday thru Saturday till 5.30
Lots of Free Easy Parking

FENCING FOR LESS
50' Complete, $15.50
Combination
Screen Doors, $14.50
Garage, 12'x20', $135
(Plus Roofing)
Basement Room, 12'x12' $114.50
Carport, $77
SAANICH LUMBER YARDS
3041 Douglas. EV 5-2486
Open 6 Days a Week

61 BUILDING SUPPLIES

DO
IT
NOW!

Beautify your Home the Modern way

with
"FOREST" CEDAR SIDING

* Made from specially selected cedar logs sawn to show the beauty and character of knots, burls, etc.
* Gives a distinctive and pleasing appearance enhanced by heavy shadow lines.
* "FOREST" siding represents an ECONOMY to home builders. Costing less than most other types of siding, the lap design ensures easy fitting and speedy application at less labor costs.

WHEN YOU BUILD SPECIFY "FOREST" CEDAR SIDING
BRITISH COLUMBIA FOREST PRODUCTS LTD.
Victoria Sawmill Division
Fir, Hemlock and Cedar Lumber
PRODUCTS
Plywood
Cedar Shakes
PRES-TO-LOGS
Phone EV 5-3331
371 Gorge Road E.

SPECIAL!
WALL TILE
20c sq. ft.
— 4 COLORS —
VICTORIA ROOFING & INSULATION CO.
917 FORT
EV 2-2331, Eves EV 4-4818

USED RED BRICK, 2000, 2 STEEL I beams 32' long. EV 4-9286.

61 BUILDING SUPPLIES

For All Your Allied Building Supplies
SEE
BUILDERS SASH & DOOR LTD.
483 Burnside Rd. East
Fencing
Trellis
Garden Furniture
Step Ladders
Screen Doors
Pittsburgh Paints
Ironing Boards
Clothes Dryers
For All Your Allied Building Supplies
SEE
BUILDERS SASH & DOOR LTD.
483 Burnside Rd. East
Phone EV 2-3171
STORE HOURS:
8-5.30 Monday - Friday
8-5 Saturday
Lots of Free Parking

YARD CLEARANCE SALE
GRADE MARKED FIR LUMBER.
Per thousand board feet:
4"x4", S4S, std and btr $85.00
6"x6", S4S, std and btr 85.00
3"x8", S4S, std and btr 85.00
2"x10", S4S, std and btr 85.00
2"x10", S4S, std and btr 85.00
1"x8" shiplap, std and btr 70.00
1"x8" T & G, std and btr 80.00
ECONOMY GRADE
2"x2" Random $19.50
2"x4" Random 19.50
1"x8" T & G 22.95
1"x8" D.S. 22.95
2"x4"x6', each 70c
2"x4"x8', each 20c
Clothes line poles—
16' to 20', per lin ft 30c
Tar paper (Permax) 1.99
No. 1 Hexagon shingles, red, green or black, per square 8.49
4"x8"x¼" D Hardboard 1.19
4"x8" D Woodgrains 2.95
Shingle stains, per gal 2.19
Outside white paint, per gal 2.79
HURRY — LIMITED QUANTITIES
LANGFORD BUILDING SUPPLY LTD.
Open Daily 8 to 6 Except Sundays
940 Goldstream Avenue
GR 9-1724
Budget terms available.

R. A. GREEN LUMBER CO., LTD.
2891 Douglas EV 5-9774
• BUILDING SUPPLIES
• HARDWOODS
• BOAT LUMBER
• PLYWOODS
• MILLWORK
FOR FAMILIES WITH A STAIR CLIMBING PROBLEM!
Electric STAIR-GLIDE ESCALATORS
SEE US FOR INFORMATION
EASY TO PARK! NO METERS!

FOR THE GARDENER AND THE HANDYMAN
Stepping Stones, from 65c
Garden Stakes, 4' to 7', bdle. 50c
Ready-Mix Mortar, any quantity.
Quick Mix Concrete and Topping.
"ALBITOL" for the permanent bond between old and new concrete.
"Varathane" clear plastic finish for both interior and exterior.
COME IN AND BROWSE
ISLAND BUILDING SUPPLY COMPANY
575 GORGE ROAD EAST. EV 2-5176
Opp. B.C. Electric Bus Depot

SAND AND GRAVEL, ROAD gravel and clay fill. O.K. Trucking Co. 760 Topaz. EV 3-1812.

LUMBER CLEARANCE SALE!
2x6, 2x8, 2x4, specials. $34.50 per M. Delivered. EV 4-1755.

62 FURNITURE

KILSHAW'S AUCTIONEERS
Cash for Furnishings
Sales on Cons

63 MUSICAL INSTRUMENTS

120-BASS TITANO ACCORDION, excellent condition. GR 5-2758.

PIANO, EVANS BROS. MADE BY Mason & Risch. $375. EV 5-2540.

64 TV, RADIO, SALES AND SERVICE

Good, Clean
Reconditioned TVs
$49 Up
All Guaranteed
$10 Down, $10 Monthly
KING TV
1672 Douglas St. EV 4-9913

$3 MONTH
RENTS NEW TV
RCA, Westinghouse, Fleetwood
TV TONIGHT
STEREO, $5 MONTH
Rent can apply on purchase. Phone EV 5-8612. 10 a.m. to 9 p.m.

TV, radios, tape recorders, floor polishers and vacuums for rent. Reasonable rates.
WE SPECIALIZE
in the repair of R.C.A., Philips and Zenith TV and hi-fi.
SERVICE CALLS ONLY $4.50
KENT'S LTD.
742 FORT EV 3-3513

TV REPAIRS

HBC Service Shop, staffed by first-class technicians, who will call at your home, just dial EV 5-1317. All repairs backed by famous HBC guarantees and may be charged to your account.
HUDSON'S BAY COMPANY

21" PICTURE TUBES $18.95
(1 Year Guarantee)
FREE HOME TEST
COLUMBIA TV. EV 3-6082

THE MUSIC BOX
AUTO RADIO REPAIRS
Fast Service — Good Parking
HOME CALLS TOO
2284 Oak Bay EV 5-8222

FLEETWOOD COMBINATION—TV, radio, phonograph, with double doors. Cost over $600 a little over two years ago. New condition, $245. EV 4-1205.

VICTORIA ELECTRONICS
Graduate Experts in Television
Any Make — Anytime — Anywhere
$4.00 EV 5-0932

6-MONTH MONEY-BACK GUARANTEE—21" TV, $59.50. Quadra Appliance Service Centre, 3514 Quadra. Ph. EV 5-6422.

ATKINSON & PEARCE
GUARANTEED REPAIRS
To all makes of Radio and TV
EV 2-8521 2652 Quadra

TELETRON TV. WELL ESTABLished firm. Skilled technicians for TV service. Calls $4 day or night. EV 5-2632. 228 Menzies.

TV ANTENNA MAINTENANCE
—Rawnsley & Jones
62 Yates EV 3-8751

BUTLER BROS. TV AND RADIO Service. Tubes tested free. 3206 Douglas. EV 3-1511. EV 3-2961.

TV ANTENNAS, MASTS AND ACcessories for do it yourselfers. Scuba Shop, 1819 Douglas.

TV RENTALS, SALES AND SERvice. Delta Electric, 714 Cormorant. EV 4-7416.

1960 ZENITH PORTABLE TV. COST $200, sell for $125. Victoria Press, Box 274.

COLWOOD ELECTRONICS
Marconi Dealer. GR 8-2113

TOSH — 1817 FELTHAM. EXPERT repairs. GR 7-2146.

ANTENNA SERVICE. CALL ACME TV, EV 2-6134. 718 Johnson.

$3 FOR FAST RELIABLE TV service. Call Kilner. EV 2-7475.

ANTENNA SALES AND REPAIRS. Teletron TV EV 5-2632

ONE 21" RCA VICTOR TV, A-1 condition, $100. EV 3-6237.

66 BICYCLES AND MOTORCYCLES

GOOD SELECTION OF NEW AND used bicycles. Easy terms, take trade-ins.
ROBINSON'S
2307 Broad EV 5-3429

BICYCLE SALE NOW ON! ROYAL cycle, 5 speeds, $34.95; Raleigh, 7 speeds, $39.50; 12 bicycles, $12.50. Electronic Bike Shop, 756 Johnson, corner Blanshard. EV 5-9813.

SCOOTERS FOR SPRING. BROOKland Motorcycle Sales. EV 5-9926.

NEW AND USED BICYCLES. REpairs. Russ Hay 1320 Government.

MOTORCYCLE SALES
2647 Douglas Street EV 4-7843

1952 250 C.C. B.S.A. REBORED, top condition, $200. EV 4-7846.

9-SPEED RALEIGH BIKE, DYNAhub. Good condition. EV 4-6188.

57 TRIUMPH 500 WITH EXTRAS, very good condition, $350. GR 8-3437.

LADY'S FULLY EQUIPPED Raleigh bicycle. EV 4-5274.

1947 HARLEY DAVIDSON, GOOD condition. EV 2-8005.

1953 250 B.S.A., A1 CONDITION. GR 7-1828.

1961 TRIUMPH TWIN 650 C.C., like new, $790. EV 3-3025.

1954 B.S.A. 250-CC, A-1 CONDITION, $190. EV 3-9728.

USED BICYCLE, LIKE NEW. $17.50. GR 4-1361.

GIRL'S 3-SPEED BICYCLE. LIKE new. GR 7-1777.

67 STOVES AND FURNACES

NOW
You Can Have Carefree
Comfort for the
"NO-BASEMENT" HOME
See the Inexpensive
"EVEN-TEMP"
Floor or Wall Furnace
Now on Display
Free Estimates
Gladly Given
• WE SELL
• WE INSTAL
• WE SERVICE
C. J. McDOWELL
Plumbing and Heating Ltd.
757 Fort EV 3-4138

SOUTHALL'S
USED DEPT.
Good used steel wool and coal furnace, complete with casing ..... $ 40
2 reconditioned conversion oil burners, complete with controls, from ..... $ 40
2 Fawcett cream enamel oil range, complete with H.W. tank, 45-gal. drum and stand, all for only ..... $ 65
1 Mueller 60,000 B.T.U. gas highboy furnace, like new $165
1 De Luxe McDonald oil heater, complete $85
1 double wall gas heater.
1 white enamel oil range.
Several oil and gas heaters, and oil stoves. Come in and make an offer.
1 Small "Valor" oil heater $15
SOUTHALL'S
882 CORMORANT EV 5-8042

COMBINATION 4 - BURNER GAS range with oven and garbage burner. In excellent condition. No reasonable offer refused. EV 5-1784.

COMPLETE FURNACE WITH NEW stoker, blower, controls and pipes. $160. EV 2-8617.

COMPLETELY AUTOMATIC KENmore oil heater. Phone GR 7-2928, GR 7-6658.

FAIRBANKS-MORSE COAL STOKER, complete with pipes, furnace and controls. EV 5-4055.

67 STOVES AND FURNACES

LET US
Convert Your Present
range to
CYCLOS
Free survey and estimate.
Clean, efficient operation
guaranteed.
C. Tayler Home Appliances
707 Johnson St. EV 3-3281

"PACIFIC"
The famous sealed-in steel furnace and oil units - that cannot smoke. Give you a lifetime satisfaction.
PACIFIC SHEET METAL
WORKS LTD
1009 Yates Street EV 2-3169

STOVE AND FURNACE PARTS. Incinerators. Victoria Foundries Ltd. 622 Pembroke Street. EV 4-2124.

GANGE AND FURNACE REPAIRS. Boilers and Cyclos oil burners installed. EV 2-1842.

GURNEY BOILER FOR HOT water heating system. Also Fairbanks Morse stoker. EV 3-4090.

WHITE ENAMEL OIL STOVE with Cyclos burner, tank, stand. EV 5-3243.

COMBINATION ELECTRIC RANGE and garbage burner. Sacrifice price, $40. 117 East Maddock. EV 4-0483.

OLD STYLE ELECTRIC RANGE. EV 2-0095.

CRANE OIL FURNACE. GOOD condition. Cheap. EV 5-9851.

SOUTHALL'S HEATING LTD.
832 Cormorant EV 5-4042

21-INCH 1956 MOFFAT RANGE. Good condition. $70. GR 7-4151.

McCLARY WHITE ENAMEL GARbage burner, $45. EV 4-7734.

AUTOMATIC OIL RANGE. ELECtric rangette. EV 3-8251.

OIL STOVE AND HEATER. PH. EV 2-9610.

SAWDUST RANGE FOR SALE, cheap. EV 3-0972.

RANGETTE, PLUG-IN. GOOD CONdition. $24. GR 8-4777.

71 FARM IMPLEMENTS

For YOUR BEST BUY in New or Used
Farm, Industrial and
Irrigation Equipment
Call John Robison in Duncan at Canadian Car (Pacific) Ltd. Duncan branch:
Days ..... 373 or 845
Nights 361-R-2
Dealers for
International Harvester Farm and Industrial Tractors with Allied Equipment
McCormick Farm
Implements
Holman Air Compressors and Rock Drilling Equipment

FORD NAA WITH NEAR-NEW EMCO9 ROTOVATOR $1,900
FERGUSON 1952 tractor ..... $ 995
PONY tractor with hydraulics and hay mower ..... $ 475
PLANET JR tractor, plow and cultivator ..... $ 60
ATCO 17" power mower, reconditioned ..... $ 110
Mayhew, Strutt &
Williams Ltd.
2312 Douglas St. EV 4-3922

For Complete
HAYING
EQUIPMENT
BUTLER BROTHERS
Tractor Shop
Keating X-Rd. GR 4-1121

FOR SALE — JOHN DEERE Model 404 Tractor with Shawnee Scout Backhoe and front-end loader. In good shape. $3,200. W. M. Milne, Errington. Churchill 8-3427.

PLANET JUNIOR CULTIVATOR and seeder and all attachments. $14.50. GR 4-1261.

IRRIGATION SYSTEM, WITH GASoline motor. GR 8-2902.

72 MACHINERY

D6 CAT, BLADE AND WINCH, 90 Model. P & H Shovel Log Loader, Truck Mounted, Bohemian Boom. 1959 Chev 8-5-yd Dump Truck. Hayes Logging Truck, 300 Cummins, with 18-ton Cni Trailer. Good off or on Highway. P.O. Box 1176, Victoria. EV 4-2000, eves EV 4-2588.

73 TOOLS FOR RENT

FOR RENT
Rototillers — Compressors
Rock Drills — Concrete Breakers
Pumps — Lawn Mowers — Mixers
Floor Sanders and Polishers
2981 Tillicum Alf Becker EV 4-6414

PORTABLE STEAM CLEANER TO rent. EV 3-8444.

74 GARDEN SUPPLIES

Fertilizer

TURKEY MANURE CONTAINING 12% nitrogen, 9% phosphoric acid and 6% potash. Delivered in 1½-yard loads, $7.50. GR 8-2129.

FOR THE BEST GARDEN
Dig Cow Manure in Now
$3 Yard for 6-Yard Loads
RUDD'S DAIRY FARM. GR 3-8079

FOR SALE, MUSHROOM COMpost. Ideal for digging in or summer mulch. 50c a bag delivered. GR 5-2369.

POULTRY MANURE, EXCELLENT for lawns, gardens, 25c per sack. Sorry no delivery. GR 8-4563.

CHICKEN MANURE, SACKS 50c delivered. GR 8-3346.

A-1 COW MANURE. LARGE OR small amounts delivered. GR 9-5020.

WELL - ROTTED COW MANURE: no weeds, 2 yards $7, del. EV 5-4356.

Plowing, Rotovating and Cultivating

JOHL ROTOVATING, PLOWING, quick service. Phone GR 9-4363. EV 4-0350.

B AND A ROTOVATING, LAWNS, etc. Dependable, quick service. Low cost. GR 9-2373.

ROTOTILLERS FOR RENT BY hour or day. Marshall Wells Ltd., 724 Fort St. EV 4-1021.

C. STARCK (3RD YR.) ROTOVATing, lawns, etc. Priced to suit everyone. GR 9-3137, EV 3-1034.

REG AND RALPH'S ROTOVATING, 2 heavy machines. No waiting. Phones EV 4-1218 or EV 5-7095.

FLECK'S TRACTOR ROTOVATE, level. Post holes dug, etc. GR 9-2295.

C&C ROTOVATING, ETC. WORKing man's price. Phone EV 2-9602.

ROTOTILLING, REASONABLE
EV 4-9205

GARDENS ROTOVATED, EFFIcient service. EV 5-7095.

ANDY'S TRACTOR. ROTOVATE, plow, level, cultivate. GR 9-6529.

ROTOVATING — POWERFUL small gate machine. GR 9-3441.

DON'S TRACTOR SERVICE
Rotovate, level, plow, mow. GR 7-3913

ROTOTILLING, GARDENS LARGE and small, fine work. GR 9-5581.

CARLSON'S TRACTOR ROTOVATE, level, light clearing. GR 9-2049.

JEWKES. PLOW, ROTOVATE, LEVel, dig; sewers. G.I 7-2925. EV 5-9843.

CLANCY'S ROTOVATING, WORK guaranteed. Phone EV 5-5134 after 5.

Seeds, Bulbs and Plants

BEGONIAS—FOR HANGING BASkets, window boxes and beddings. You get the best quality at Swan Lake Conservatory, 824 Leslie Dr. EV 6-3945.

BEDDING PLANTS, DIRECT from grower, large selection, special on shrubs. Jennings, 1700-17th Ruby, not Sundays. GR 7-2242.

SWEET WILLIAMS, PANSIES, TOmato stakes, primroses. 1364 Denman.

GERANIUMS, BEGONIAS, FUCHSias and bedding plants. Murdoch's Nursery, 1704 Feltham Road.

DAHLIA ROOTS, 4 FOR $1; POLYanthus roots, 3 for $1. GR 5-4914. 830 Jasmine Ave.

STRAWBERRIES AND PAMPAS grass for sale. 4355 Raymond Street, south of police station in Royal Oak.

TYRRELL'S SHRUBBERY (OPEN 7 days). 1715 Hillside. EV 2-9352.

PELARGONIUMS (MARTHA WASHington geraniums), 35c. EV 2-3443.

SAVE MONEY, ASK FOR OUR 6-time Classified Rate.

KERRY DRAKE

74 GARDEN SUPPLIES

Tools and Supplies

6.6-H.P. GRAVELY WALKING tractor and attachments. Professionally overhauled. EV 4-7858.

FOR SALE — [illegible] inches-1 inch [illegible]

HUSKI GARDEN TRACTOR, PLOW, mower, discs. GR 9-6291 after 5.

Top Soil, Rocks and Fill

SPECIAL SPECIAL
NO. 1 BLACK TOP SOIL, CLEAN, FREE OF STONES, ROCKS AND WEEDS. MUST BE REMOVED.
6 YARDS $19.00
O.K. TRUCKING CO. Ltd. EV 5-1812

SHREDDED PEAT SOIL—GARDEN sand, manure, gravel, fill. Soil and manure by the sack. E. Nixon Ltd. GR 9-1937.

NO. 1, RICH, DARK BROWN PEAT soil, no rocks, grass or weeds. 3 yards $10; 5 yards $15. Davis Bros., GR 8-3680, anytime.

C. L. RIDLEY TRUCKING
Black topsoil, f and gravel, cement gravel, etc. GR 8-2781.

CLEAN BUSH TOP SOIL. EXcellent for lawns and gardens. Ph. EV 6-2514.

NO. 1 BLACK TOP SOIL, GRAVEL, fill, rock. O.K. Trucking Co. Ltd., EV 5-1812.

79 SPORTING GOODS

HANDGUN SPECIALS
22 Hy Hunter rev., $49.95; 22 Ruger auto., $49.95; 38 S. & W. Masterpiece, $99.50; 22 Colt Buntline, $74.95; 38 Colt, Herret grips, $84.95; 44 Ruger Magnum, $109.50.
ROBINSON'S
1307 Broad St. EV 5-3429

USED RIFLES BOUGHT AND SOLD
See our complete line of fishing tackle, as low as $10, down buys a new or used rifle of your choice.
VICTORIA TIRE LTD.
Herald and Government EV 2-6184

SPECIAL TRAP SHELLS
$2.00 a box
Special Trap Shot
24c a lb.
Limited Quantity!
GAR TAYLOR SPORTS SHOP
917 Fort

LITTLE LEAGUE SPECIALS. Balls 60c, shoes $2.98, gloves $4.25. Gordon's Sporting Goods, 1007 Hillside. EV 2-5815.

GOLF CLUBS, 7 IRONS, 2 WOODS, bag. $25. GR 9-3389.

80 BOATS AND MARINE

SPECIAL!
1962
ZENITH
"GOLDEN HAWK"
14-Ft.
RUNABOUT
With Trailer, All Hardware
and 50-H.P. Motor
COMPLETE, $1,995.00
20% Down
MARSHALL
WELLS
724 Fort EV 4-1021
Evenings: EV 3-4452,

WANTED
URGENTLY—Phone Now
SAIL BOATS
SAILING DINGHIES
FOR OUR BOAT AUCTION TO BE CONDUCTED IN OUR SALESROOMS, 731 JOHNSON, EV 4-5921, EV 4-1821.
FRIDAY NIGHT—7.30 p.m.
MAYNARDS
AUCTIONEERS

MOTORS
OUTBOARD — INBOARD
ANY MARINE OR
BOATING GEAR
BRING TO
MAYNARDS
BOAT AUCTION
BY TUESDAY 5.30 P.M.
SALE FRIDAY, 7.30
731-3 Johnson EV 4-5921

NOW SEE THIS . . .
Govt. Approved Fire Extin.
2½-lb. $15.95. Refills $4.25
Catch-all hammocks for
cruisers $2.85
Vinyl floor mats from
98c and up
Your Evinrude Dealer
Sales — Service
MULLINS MARINE
SALES LTD.
Open Friday Nights to 9
845 Yates St. EV 2-1928

80 BOATS AND MARINE

SEE EATON'S
Marine Display
818 View Street

EATON'S 1962 Boating Display in the Warehouse Showroom offers you a fine selection of Glascraft boats—and Evinrude motors . . . Remember you can use your Eaton Budget Charge to choose the model you want for summer boating fun this year.

Glascraft Boats
1 Only 8' Cartop boat $179.00
1 Only 7' Cartop boat $139.00

Evinrude Motors
1 Only 3-hp. Light-twin outboard $193.00
1 Only 5½-hp. Fisherman outboard $298.00
1 Only 10-hp. Sportwin outboard $408.00
1 Only 15-hp. Fastwin outboard $508.00
1 Only 40-hp. Bigtwin outboard $686.00
1 Only 40-hp. Lark outboard $613.00

EATON'S
WAREHOUSE SHOWROOM
818 View Street
EATON'S OF CANADA

MAYNARDS
SPRING
BOAT
AUCTION
* * * * * * * * *
* FRIDAY 18th *
* 7.30 P.M. *
* * * * * * * * *
BOATS MOTORS
TRAILERS GEAR
BOATING GEAR; SMALL BOATS, etc.; SAILBOATS, MOTORBOATS, all makes OUTBOARD and INBOARD ENGINES still being accepted for this well-known sale. Ring Mr. Brooke Tomlin, EV 4-1621, or EV 4-5921.
MAYNARDS AUCTIONEERS

IT'S HERE * *
Your Own Personal
2-Way Radio-Phone for Boating
FREE DEMONSTRATION AT
MAC'S TV & RADIO
1508 Cook (at Pandora) EV 4-8670

Island Marine Suppliers
1214 Wharf St. EV 2-8258

Philbrook's Boat Works
2324 Harbour Rd., Sidney. GR 5-8222

USED BOATS
16' Bell Boy convertible with built-in fuel tanks, fully equipped with Johnson 75 h.p. Ready to go $1,895
13' Bell Boy and 18 h.p. Johnson and Tilt Trailer, fully equipped $1,295
14' Plywood Runabout, as new $395
13' Plywood decked, as new $215

NEW BOATS REDUCED
17' Thermocraft de luxe Runabout. Special $460
17' Thermocraft including convertible top, side curtains and mooring cover. Special $1,295
ANGUS MARINE
2220 Douglas St. EV 4-7431

CANOE COVE MARNIA
32-ft. ketch, sleeps 4, 20-h.p. Victor Coventry auxiliary, new sails. A good rugged boat $7,995
25-ft. sloop, sleeps 3. New 1959 ..... $6,000
SIDNEY, B.C.
GR 5-2812.

NO DOWN PAYMENT
15' Eldorado "Glen L" runabout. Nylon convertible top, windshield, steering. Many extras. Excellent condition.
ONLY $475
Also 15' double-ender, all riveted, clinker-built rowboat. Equipped. $160.
EV 4-5503

SPORT AND SPEED
15' Glen L Swish model, wide planning hull, craftsman finish. Fiberglas bottom and sides to deck. 40-h.p. Mercury and controls. Sportiest boat on the water. Must be seen. $895. Will take car in trade. GR 9-5271—GR 9-4291.

20' CATAMARAN SAILER
Complete with new Dacron sails and Seagull outboard. Enjoy sailing at its best. Offers considered. Phone West Bay Marina, EV 5-4552.

14' GLASSPAR BOAT COMPLETE with 40-h.p. Mercury motor, steering and controls, windshield, collapsible top, upholstered seats, other accessories, custom built, tilt trailer. 1531 Elford St.

27-FT. CABIN CRUISER, 8 FT. beam, 140 h.p. 6-cyl., twin ignition. Kermath engine, extra 35 h.p. Johnson outboard, ready to go. For fast sale reduced to $2,500. EV 3-6713.

PONTOONS AND PONTOON craft. Houseboats, pontoon kits, floating docks, etc. All sizes. P.O. Box 223, Toronto 16, Ont.

16-FT. CABIN BOAT, USED 1 season. New heavy duty tilt trailer. 25 h.p. motor optional. EV 5-6090.

18' CABIN CRUISER, SLEEPS 2. Radio, cushions, built-in gas tanks. '61 70-h.p. Merc (used 4 times), electric start. GR 7-3862.

CATAMARAN FIBERGLAS BOAT, c/w 2 Mercury 45-h.p. motors and trailer. P.O. Box 1176, Victoria. EV 4-3909, eves EV 4-2588.

M47 Crown, any reduction gear. Guaranteed
ORR MARINE DISTRIBUTORS
140 Kingston St. EV 2-8813

"Dandy" Bait—Frozen Herring
10-50 lb. blocks for Halibut
VAN ISLE MARINA
Steve Dickinson, GR 5-1138, Sidney

16' SEDAN CRUISER, 1959 35-H.P. Evinrude outboard motor, 3 tanks, fully equipped. Make an offer. May be seen at 889 Esquimalt. EV 3-4818.

16' CABIN CRUISER, 25-H.P. SCOTT Electric. Will sell separately. What offers? GR 8-2326.

16' AND 14' NEW CLINKER planing hulls for sale. Georgeson, Georgeson Boat Building. GR 8-2391.

1961 MERCURY, 45 H.P., ELECtric start and controls. As new, 20 hrs. running. 4081 Longview Dr.

8' PRAM, $45; 5-H.P. SCOTT OUTboard, $95. Both very good. 72 Cadillac.

1960 35-H.P. L.S. VIKING OUTboard, completely overhauled. Reduced to $250. Phone GR 7-1078.

COMPLETE INSURANCE FOR boats, yachts, motors. Phone J. W. O'Reilly Insurance Agency EV 3-0632.

12' PLYWOOD BOAT, WINDSHIELD and steering, Toonee trailer. Good condition. $245. EV 5-0604.

14' MAHOGANY RUNABOUT, Monk designed, $295. S. J. Peden 144 EV 5-1428. EV 5-0929.

11' PLYWOOD RUNABOUT, 1958 Johnson 18 h.p., controls, extra tank, excellent condition, $900. GR 5-2136.

GLASCRAFT CONVERTIBLE, 15' Evinrude 25, top condition, 25 mph with skis, etc. $1,100. GR 9-2872.

WALKER MARINE
See our display of used boats
GR 7-2727 1961 Feltham Rd.

Gale Buccaneer Outboards
WEST BAY MARINA
453 Head Street EV 3-4352

WELDING HOBBYIST
GR 9-6737
Boat trailers custom made

WANTED, SINGLE OR DOUBLEspool Swann gurdey. EV 5-9892.

18' BELL BOY CABIN CRUISER. Top shape. $2,350. EV 3-7086.

CANOE COVE MARINA, LTD.
Swartz Bay GR 5-2812, Sidney, B.C.

Radio Report

Sunday's Highlights

1.03 p.m.—Critically Speaking, with Clyde Gilmour on movies—CBU.

5.00—Venture presents a portrait of novelist Rebecca West—CBU.

4.55—Baseball, Seattle vs. Hawaii—KING (on KOMO at 5 p.m.).

9.09—Royal Opera House Orchestra, with soloist Malcolm Binns, piano—CBU.

11.00—Sir Thomas Beecham conducts a performance of Te Deum by Berlioz—CBU.

Sunday's News

9.00 a.m.—BBC News and commentary from London—CBU.

7.00 p.m.—CBC News from Toronto.

Monday's Highlights

2.30 p.m.—Trans-Canada Matinee—CBU.

6.00—Address by Prince Philip from Montreal—CBU.

6.30—Ask the Doctor discusses Saskatchewan and government medical care programs—CJVI.

7.45—Baseball, Seattle Rainiers vs. Spokane Indians—KOMO (on KING at 7.55).

8.00—First of four programs presenting choirs that have won CBC festival awards—CBU.

10.20—Late Show presents Four Little Negro Boys—CJVI.

10.30—Assignment—CJOR.

Monday's News

9.00 a.m.—BBC News from London—CBU.

7.00 p.m.—CBC News—CBU.

(Most stations carry news broadcasts every hour on the hour or half hour. Broadcasts listed above are national network newscasts.)

CJVI (900) Victoria	CKDA (1220) Victoria	CFAX (810) Victoria	CBU (690) Vancouver	CKNW (980) N Westminster
CKWX (1130) Vancouver	CJOR (600) Vancouver	KIRO (710) Seattle	KXA (770) Seattle	KOMO (1000) Seattle

80 BOATS AND MARINE

LOOKING FOR YOUR FIRST boat? Try this: 23 ft. Brandtmayr cruiser plank hull; Graymarine; fresh-water cooled, just over 100 hours. Fly-bridge type has inside and outside controls. Sleeps 2. Very complete; lots of extras. Just survey — top condition. Boatsource available. Consider as part payment up to 15 ft. fibreglas with outboard. Full price $4,000. Phone EV 3-6122 or EV 5-7705, Mr. Whyte.

13' PLYWOOD RUNABOUT, FIBERglassed bottom. Professionally built for Island waters. Speedy and safe. Mahogany foredeck. Forward controls. 1957 Johnson 18-h.p. Only one season's usage. Sturdy trailer and all extras. $525 (firm price). Phone EV 4-6549 or drive by 2765 Lansdowne.

16' SANGSTERCRAFT FIBERglass, 40-h.p. electric equipped with lights, 14-gallon and 5-gallon gas tanks, soft top with curtains, Mastercraft trailer, with lights, seldom used. Price $1,800. EV 4-3620.

15' BOAT, 6' BEAM. SELLING FOR less than cost of material. 7½ h.p. Elgin outboard motor, 14' Clinker boat. 6½ h.p. Fairbanks-Morse motor. EV 3-8251.

12' PLYWOOD RUNABOUT, CONvertible top, windshield, 7½ h.p. Evinrude with pressure tank and tilt-boom trailer. Reasonable. Phone EV 3-2117.

FIBREGLASS AND CELASTIC covering. Cello-finishing and Fibreglass repairs. Pelagic Construction and Design Ltd., 45 Songhees Rd., EV 2-0713.

EVERYTHING FROM LIFE PREServers to water skis go with "Valkyrie" fully equipped 13-ft. ski boat. EV 3-1602.

21' SPORTS FISHERMAN. BEST offer or will swap for smaller boat and cash. Apply 41 Camden or phone EV 5-1026.

12-FT. ROUND BOTTOM GLASS boat, $200; 8-ft. dinghy, $20; Elgin 2½-h.p., $80; Evinrude 3½-h.p., $70. EV 4-6097.

22-FT. CABIN CRUISER. 57-H.P. Buchanan marine fresh-water cooled engine; fully equipped. Best offer over $2,000. EV 3-8540.

16' 60" BEAM CLINKER, FIBERglas bottom, cabine. 7 h.p. marine motor. Rev. Prop. Very good condition. $350. GR 8-3344.

NOTHING DOWN, $16 MONTHLY. 14' Playboy and trailer $295. Art's Cars, Burnside at Harriet.

1960 10-H.P. MERCURY OUTboard, new condition, $235. Anglers' Boat Rentals, Brentwood. GR 4-1053.

16' SLOOP COMPLETE WITH sails and outboard, $450. All good condition. Phone GR 5-2806.

KNIGHT MARK 2 SAILING dingby kits now available only $127. Phone EV 5-6809 for free literature.

10' RUN-A-BOUT, WINDSHIELD, steering, 18 months old, $115. EV 4-7659.

AL'S BOAT TRAILERS
SPECIAL, COMPLETE, $95.
214 DUNDAS EV 5-8233

17' SKEGIT, 35 H.P. EVINRUDE electric starter, and trailer. Phone GR 9-6710.

WANTED—14'-16' INBOARD BOAT in good condition; also trailer for same. EV 4-6015.

READY TO GO, 13½-FT. BOAT, trailer and 18-h.p. motor, $300. EV 4-6549, 2765 Lansdowne.

CARTOP BOAT, FIBERGLAS seats; cars and car rack, $48. EV 4-4972.

5½-H.P. JOHNSON OUTBOARD, 3-gallon pressure tank, condition like new, $125. EV 2-8336.

16' CATAMARAN CABIN BOAT, 40-h.p. Mercury, controls, closest offer to $475. EV 5-4698.

15' CARVEL BOAT FOR SALE, with 5-h.p. outboard motor, $135. GR 7-3828.

5½ H.P. 1958 JOHNSON OUTboard with cruise-a-day tank. Little used; $125. GR 8-4327.

CHEAP FOR FAST SALE 16' channelled hydro and 12' runabout. Both A-1. EV 5-1485.

12' Clinker Inboards
D & L BOAT WORKS
6421 Pat Bay Highway. GR 4-2074

9-H.P. BRIGGS WITH CLUTCH, $65 or trade for small outboard. Phone EV 2-5971 after 6 or Sunday.

20-H.P. EASTROPE 3-CYLINDER twin ignition, A-1 condition, $425. Sooke 472-5943.

SNIPE CLASS SAILBOAT. PHONE GR 7-2608.

14' PLAYBOY RUNABOUT, FULLY equipped. Offers. EV 3-2626.

WANTED—20-40 H.P. FOR 10 H.P. Evinrude and cash. EV 3-9215.

12' DECKED STURDY PLYWOOD runabout. Controls, $85. EV 2-6964.

22' STEEL HULL. BEST OFFER takes. EV 6-6857.

NEW 8' PLYWOOD DINGHY, UNpainted, $40. EV 4-8881.

2½-H.P. JOHNSON OUTBOARD, $35. GR 9-1201.

CUSTOM MARINE FITTINGS
All-Way Brass Foundry. GR 9-2073.

'59 SCOTT 40, IN GOOD SHAPE, $290. EV 5-9529.

80 BOATS AND MARINE

BOAT TRAILER, WINCH AND spare wheel $45. GR 4-1361.

12' CLINKER INBOARD, 3½ MOTOR, A-1 condition, $125. EV 5-1626.

SCOTT ATWATER 5 H.P., LIKE new, $150. Phone EV 4-1493.

16' CLINKER INBOARD. AIRcooled engine, $125. EV 3-2785.

WANTED, TWIN CYLINDER LISTER diesel. EV 2-7985.

10-FT. PLYWOOD BOAT, $40, OR swap. GR 9-2382.

40 - H.P. MERCURY ELECTRIC Reasonable. EV 3-3354.

8-FOOT, 6-INCH SABOT SAILING pram. GR 4-2940.

25-H.P. VIKING 1958, 60 HOURS, never in salt water, $275. EV 3-6861.

18 H.P. EVINRUDE, $265, CONtrols $25. EV 2-8588.

WANTED, MARINE CLUTCH. PH. GR 8-3344.

14' PLAYBOY RUNABOUT WITH steering. 4081 Longview Dr.

81 TIMBER

TIMBER AND FOREST LAND bought and sold for cash. F. G. Rainsford, B.C.R.F., 923 Fort Street.

WANTED — FIR OR BALSAM standing or felled timber. Perry Bros. GR 8-4227 or GR 8-2530.

82 MISCELLANEOUS FOR SALE

EATON'S
Warehouse Showroom
818 View Street
Choose from a wide and varied selection of used furniture and appliances in our Warehouse Showroom on View St., just behind the Y.M.C.A. . . . And, you can use your Eaton Budget-Account.

1 Norge automatic washer $149.95
1 17 cu. ft. Imperial Chest freezer $249.95
1 10 cu. ft. Admiral upright freezer $149.95
1 Kenmore oil range $149.95
1 Gurney electric range $59.95
1 Moffat 30" electric range $199.95
1 Frigidaire 9 cu. ft. refrigerator $89.00
1 General Electric 7 cu. ft. refrigerator $69.95
1 Walnut finish china cabinet $59.95
7 Only white wood 3-drawer chests. Each $13.95
3-Pce. Beige daveno suite $119.50
3 Only 3'3" Spring-filled mattresses. Each $34.50
4 Only 4' spring-filled mattresses. Each $34.50
4 Only Roll-away cots. Each $24.95
3-Pce. Bleached blond colour bedroom suite $99.95
1 Willis piano $295.00
1 Stark piano $250.00
1 Marconi stereo player-radio combination $169.95
600 Lino tiles, Each 8c
Sorry, no deliveries on above warehouse items.
EATON'S OF CANADA

WOODWARD'S
Used
Furniture and Appliance
SHOWROOMS
An Excellent Selection
POPLAR WHITEWOOD
FURNITURE
(Unpainted)
779 Pandora EV 2-8932
Open 'til 9 p.m. Fri.

DORMAN'S ON DOUGLAS
"BUY OF THE WEEK"
T-SHIRT CLEARANCE
Plain colors, ½ price
17 only, collarless, reg $2.95, 99c
18 only, with collars, reg $2.95, $1.48
Small sizes only

BEFORE YOU BUY A SEWING machine see the new Kenmore push button, twin needle, automatic, zig-zag at Simpson-Sears. Only $99.88. Backed by our famous 20-year guarantee. 720 and 726 Yates. EV 6-3161.

FRENCH WILTON CARPET 11'5"x 12', as new, $300; 9-piece walnut dining room suite, $140. Ultra-modern cherry wood bedroom suite $175.00. Lamp $18.00. Console table $10.00. EV 5-5365.

ANTIQUE CHAISE LONGUE, NEWly upholstered, $95; Double Murphy bed (wall upright), $15; Llewyt canister vacuum cleaner and attachments, $50. EV 4-8316.

6'6"x11'6" WINE AXMINSTER CARpet, $60; 9'x12' rose-beige Tritan carpet, $60; 7'x12' gold Tritan carpet, $45. All in A-1 condition. Ph. EV 4-8386.

GOOD USED TOILET, BASIN, STANdard bath, fittings, assorted kitchen cupboard doors and drawers. Sink, several windows, torchlere trifle, chaise lounge. GR 9-1464.

SIZE 36 TO 38 CHARCOAL BLACK young man's suit and tweed top coat suitable for graduation. Phone EV 3-1902.

82 MISCELLANEOUS FOR SALE

M M M M M M M M M M
M M
M DO M
M IT M
M NOW M
M M
M KITCHEN M
M REMODELLING M
M M
M Victoria's One-Stop M
M Kitchen Centre M
M M
M We take care of the M
M entire job! M
M M
M * Cabinets M
M * Sinks and M
M Counter Tops M
M * Plumbing M
M * Remodelling M
M M
M Free Estimates M
M Phone Today M
M M
M W. R. MENZIES M
M & COMPANY M
M M
M 911 Fort EV 3-1112 M
M M
M M M M M M M M M M

GRADUATION TIME
SPECIAL
CHARCOAL GREY
ALL-WOOL WORSTED
SUITS
$49.50
EXTRA MATCHING
TROUSERS
FREE
TO STUDENTS
LES PALMER
714 VIEW EV 2-2825

G.E. FLOOR
POLISHER
Twin Brush. Complete
with accessories
$29.95
D & D TIRE
Victoria and Duncan

DO YOU SUFFER
From rheumatism, lumbago, sciatica, fibrositis, stiff joints, etc.? Try
DOLS'
IMPREGNATED FLANNEL
"Wear It Where It Hurts"
SURGICAL SUPPLIES
LTD.
1012 Broad EV 4-8433

RENT NOW
Washer, dryers, fridges, ranges,
$5 PER MO.
Rent can apply to purchase.
Phone EV 5-9812.

Get Them While the Price is Hot!
ONE-DAY FOOD SALE
Monday only, at OAKCREST FOODS, 3475 Quadra. Open till 8 p.m.
No. 1 Netted Gem Potatoes, 10 lb. 29c
Canada Choice, Red Brand, 98% lean Stewing Beef, lb. 49c
Canada Choice, Red Brand, lean Chuck Steaks, lb. 49c
Coffee, Lyon's top quality, all-purpose, lb. 49c
Local Hothouse Cukes, large size, 2 for 35c
Parkay Margarine, Buy the best, 2 lb. 55c
Dole's Fruit Cocktail, 15-oz. tins, 2 tins 45c
Canada Choice, Red Brand, Short Rib of Beef, 3 lb. $1.00
Ham Steak, centre cuts. Extra special, lb. 49c
Heinz Hot Dog or Hamburger Relish, jar ..

82 MISCELLANEOUS FOR SALE

VANGUARD
A Totally New
20 CU. FT.
COMPACT CHEST
FREEZER

A REAL SPACE SAVER

Garden fresh vegetables, succulent fruits, tender young frying chickens, and the spoils of gun and rod add a touch of glamor to every-day meals.

SEE THIS NOW
$249.95

WOODWARD'S
852 Douglas EV 2-7231

HAND-CARVED ORIENTAL CAMphor chest, 34"x27x27 EV 6-[illegible] after 6

DUCKLING AND DUCK EGGS
SIDNEY DUCK FARM
9485 Pat Bay Hwy GR 5-1412

LARGE MANGLE BEATTY IRON or cabinet model or house [illegible] GR 9-6[illegible]

AUTOMATIC OIL RANGE EXcellent condition. 2-burner hot plate. GR 7-3[illegible]

.25 M.S. RIFLE, LARGE BOY'S bicycle, excellent condition. Phone EV [illegible]

HOUSE 28x28 TO BE MOVED. Bed or radio what have you. Phone EV 5-[illegible]

STEAM IRONS, HAM, FRY PANS (electric), $18.95. Kent's Ltd., 742 Fort St. EV 3-[illegible]

FOR SALE MACHINCRAFT WEAther-tight aluminum car top carrier, complete. Phone EV 2-[illegible]

BELT SANDER, 4x24, 1½ HP. 4½" TM, with bag, $35. Grip price, $[illegible]. EV 5-[illegible]

LADY'S WHITE MAJORETTE boots, size 8, good condition. GR 9-[illegible]

YOUTH'S BED WITH MATTRESS, $15; baby buggy, $25; crib $5; all in good condition. EV 5-[illegible]

BEEF BY SIDE OR QUARTER, cheap, half or whole. Good for barbecue. Sell reasonably. EV 3-[illegible]

DARLING'S PHARMACY
Trusses, Belts, Elastic Hosiery
FORT AT BROAD EV 3-1213

ORDER AWNINGS NOW. FREE estimates. Victoria Tent & Awning Co., 881 Balmoral Rd. EV 3-8213.

BABY SETS, SHAWLS, BOOTIES, matinee coats, hand-knitted garments. Pandora Wool, 748 Pandora.

ENCYCLOPEDIA, HIGHLAND CATlo picture 20CB, fridge $15. Phone EV 2-[illegible]

POTATOES, CAULIFLOWER, No. 1 quality, clover, [illegible] seeds, our Mainland Farm. GR 9-[illegible]

SPRAY EQUIPMENT AND LADder rentals. Glidden paints. Decorative Arts, 1920 Oak Bay. EV 4-[illegible]

GIFT CLUSTER LIGHTS
Bargains from Clusterrafts Ltd., 1336 Pandora at Junction. EV 3-5726.

FOR THE BEST TURKEYS AND chickens in town, Hazel's Meat Market, 1402 Douglas. EV 3-[illegible]

IN NEW CONDITION, SUNBEAM electric lawn mower. Electric lawn edger. Twilight floor lamp. EV 5-[illegible]

PAY LIGHT AND PHONE BILLS
FAIRFIELD PHARMACY
DRUG 301 COOK EV 5-6171

AARONSON'S DRUG STORE
Sunday hrs. 9:30 a.m. to 5 p.m., 6 p.m. to 8:30. 1855 Fort. EV 6-5171.

CREAM ENAMEL GARBAGE burner with copper coils, $25. Ph. EV 5-[illegible]

TENT TRAILER, SLEEPS 6, TABLE and stove. GR 9-2836, GR 9-2[illegible]

HOUSEHOLD FURNISHINGS, frig. beds, furniture, etc. EV 6-9773.

FRIDGES SOLD, SERVICED. G.R. Refrigeration, 605 Bay. EV 6-2744

MATERNITY FASHIONS, AVENUE Dress Shop, Oak Bay at Monterey.

CLINTON GO-KART ENGINE, $25. Phone GR 9-[illegible]

8x10 RUG, 4-BURNER ELECTRIC stove. GR 9-[illegible]

CHILDREN'S SAND BOXES, 6' x 6', with seat, $5.50. EV 3-[illegible]

TAPE RECORDER, $85. KENT'S Ltd., 742 Fort St. EV 3-7166

NEARLY NEW PORTABLE TYPEwriter, $65. EV 5-[illegible]

1 G.E. WASHER WITH DAILY dryer. GR 9-[illegible]

FLOOR POLISHER (NEW), $24. Kent's Ltd., EV 3-7166. 742 Fort St.

INCINERATORS IN EACH. We DELivered anywhere. EV 3-[illegible]

24" JIG-SAW MOTOR, STAND, belt and pulley, $65. EV 5-[illegible]

2 CRIBS, $8, $9; WALL HOOKING board, $5. EV 4-7[illegible]

CEDAR POSTS FOR SALE. Ph. GR 9-3[illegible]

83 MISCELLANEOUS WANTED

Bring your old cars, steel, cast iron, brass and copper, etc., to
INDUSTRIAL IRON
Open All Day Saturday
[illegible] Tyee Rd. EV 4-[illegible]

VICTORIA GLADIOLI SOCIETY will welcome your discarded books, kitchenware, jewellery, clothing, etc., for annual sale. EV 4-7[illegible] or EV 4-6[illegible].

CASH ADVANCED OR BUY OUTRIGHT — FURNISHINGS, CARS, APPLIANCES. MAYNARDS, THE JOHNSON. EV 4-8171. EV 4-1821.

WANTED TO BUY, AVALON TELEphone Co. Pfd. preferred and 5% common shares. Will pay 20 per share. GR 9-4813.

PAPER WANTED
Free Pickup
Newspapers and Magazines
We Buy Beer Bottles EV 6-[illegible]

WANTED TO BUY, USED THEOlogical and religious books. Call, write or phone Christian Book Room, 613 Fort St. EV 4-7[illegible].

ADELPHI BOOK SHOP
Wants books by Cousins, McClung, McLeish and other B.C. writers. 823a Fort EV 3-1746

KILGARS
CASH FOR FURNISHINGS
EV 4-8441

GOOD BOOKS ALWAYS BOUGHT
HAUNTED BOOKSHOP
[illegible] Fort EV 3-1473

LUNDS AUCTIONEERS
BUY — SELL — APPRAISE
928 FORT EV 6-2308

CASH PRICES PAID FOR GENTLEmen's good used clothing. The Bazaar, 1877 Broad Street. EV 2-3614

WALLY GRAY PAYS CASH FOR good furniture, etc. Phone EV 3-1633 1 p.m. to 6 p.m. only

HIGH BACK WING CHAIR, CONDItion not important, also garden rotatiller. EV 5-[illegible]

RIFLES AND REVOLVERS FOR cash. Bentinck's. EV 5-[illegible]

WANTED USED FURNITURE
Richard Bros. & Co. EV 5-8013

FOR BEST CASH DEAL, CALL Reliable Used Furniture. EV 5-8714.

WE PAY CASH FOR USED GOODS
Island Trading, 1416 Govt. EV 4-8354

ENGLISH WRENCHES AND ROCKets, etc., GR 9-4212.

WE BUY USED FURNITURE AND ENTIRE HOUSEHOLDS. Victoria Bargains

WE PICK UP FURNITURE. MON. Fri. Parsons' Auction. EV 6-4134.

COMICS, POCKET NOVELS, bought or exchanged. 1209 Broad.

WANTED—100-200 AMPS WELDER. Cash. EV 4-9024

WANTED TANK TYPE FLAME thrower. GR 9-[illegible]

CORDWOOD WANTED
GR 8-1128

WANTED TO BUY, WALL TENT, 10x12, for Scout troop. EV 3-[illegible].

WANTED, 1 OR 2 HIVES OF BEES. GR 9-2[illegible]

WANTED, GOOD FAIR CONDITION bath, size 5'7". EV [illegible]

MENS WARDROBE TRUNK, USED in good condition. EV 5-[illegible]

WANTED, PLAYER PIANO ROLLS. GR 9-2[illegible]

PLAYPEN
EV 5-3179

1911 BRITANNICA OR WORLD book, carbon center. EV 3-[illegible]

WANTED—ENGLISH DOLL PRAM. EV 6-1[illegible]

CASH FOR OLD CANADIAN coins, also gold coins. EV 6-1814

WANTED — ENGLISH STROLLER or similar. EV 2-[illegible]

WANTED — CRIB AND CHILD'S dresser. EV 5-[illegible]

WANTED — 8' DINGHY. REASONable. EV 4-2[illegible].

SELL OR SHOP SAW IN GOOD condition. GR 9-[illegible].

83 MISCELLANEOUS WANTED

WANTED TO RENT — CAMPING for 4-day Picture for 2 weeks, May 28 to June 10. EV 4-[illegible] between 4 and 7 p.m.

HEAVY DUTY VISE, APPROXImately 5-inch capacity. EV 4-[illegible].

84 SWAPS

TRADE DOWN
at
OLSON MOTORS
We need late model cars
CASH DIFFERENCE
$ $ $

1960 SUPER ROAD ROCKET 650 B.S.A. in chrome and blue, with new battery. Same condition as 1959 original offer. Sell for $600 or swap for wind have you. GR 4-2[illegible]

1958 MERCURY COMET, FULLY equipped, automatic, value $3,000; for discount owned mortgage or property. GR 7-8715.

3-ROOM HOUSE IN CITY CENTRE, $4,500 with $500 down or will accept car up to $1,500 value as down payment. Victoria Press, Box 2[illegible]

SWAP 16' CLINKER INBOARD air-cooled engine for wood-working power tools. EV 3-2[illegible]

48 CHRYSLER, GOOD SHAPE, will trade for what have you. Phone EV 2-[illegible]

27 FAMILY CRUISER FOR CARA van 4x4 pickup or sell. EV 2-9670

FINDING LIKE NEW WILL SWAP for suitable small car. GR 9-1731

90 PETS AND SUPPLIES

HEAVY-DUTY GALVANIZED CAGE with tray bottom and 4 carriers [illegible]

THE GOOD SHEPHERD SHELTER, 4139 Blenkin. We have young Border Collies, and others, looking for nice country homes. GR 9-2813.

HARVEY'S PET FOOD — ALL meat. 5 lbs for 39c. Harvey's Fine Meats Ltd., 3709 Quadra at Hillside. EV 5-2831. EV 5-3058.

PUREBRED IRISH SETTER PUPS, 4 months old. Show and hunting breeding. Contact Vern Foord, 2475 Phyllis St. West. GR 7-6[illegible].

C.K.C. REGISTERED SILVER miniature poodle pups. Halfpenny line. Immaculated. EV 4-4[illegible] or GR 9-2[illegible].

3 REGISTERED GOLDEN LABRAdor pups. Champion stock. Shots and thoroughbreds given. Phone Duncan 746-5[illegible].

DEB-ON-AIR POODLES
Grooming, boarding all breeds. Close to homes. Poodles for sale. GR 4-2[illegible]

DOGS BATHED, GROOMED AND clipped, poodles a specialty. Michael Williams Boarding and Training Kennels. GR 9-1087

BOSTON TERRIER, PUREBRED pups, well marked. Even short-other trained stock. GR 9-2188.

PUREBRED BLACK AND WHITE border collie pups, parents on farm, $15 each. Mill Bay. Phone 743-[illegible]

GREATER VICTORIA DOG OBEDIENCE TRAINING CLUB. Phone secretary, EV 5-7[illegible]

GOOD PUREBRED GERMAN shepherd pups for sale. $25, $35. GR 9-8797.

FOR SALE—GERMAN SHEPHERD, 5½ months, spayed female, vaccinated, $30. GR 3-2[illegible].

POODLE PUPS—SMALL, MINIAture and toy. Phone Duncan 746-7363

FOR SALE—SILVER MINIATURE poodle puppies. Good pedigree. EV 5-8[illegible]. Ganges 74X.

NEW SHIPMENT OF TROPICAL fish. Special Baby Angels 4for. Black lace etc. N.W. Aquarium, Quadra St.

JOYLAND BOARDING KENNELS off Pat Bay Hwy. Individual kennels with runs, exercise field. GR 4-2[illegible].

THREE MALE SIAMESE KITtens, registered; seven weeks old. EV 5-1115

CHOICE REGISTERED COCKER puppies. GR 9-4[illegible]. GR 9-[illegible].

SIAMESE KITTENS. GR 9-[illegible]. 6023 Holland Ave.

RABBITS, YOUNG, BRED DOES, bucks. Reasonable. EV 4-[illegible]

REGISTERED BASSET HOUND pups. GR 9-1142

ENGLISH POODLE PUPPIES. 1780 West Saanich Road. GR 5-[illegible]

PUREBRED GERMAN SHEPHERD puppies. GR 4-1053.

HOMING PIGEONS FOR SALE — some banded. EV 6-2387.

CUTE AS A BUG'S EAR, SIAMESE kittens. 616 Goldstream Ave.

NICE CATS FOR ADOPTION. C.P.L., EV 6-[illegible]. EV 2-0488, 10-5.

COCKER PUPPIES
EV 3-1[illegible]

SIX-WEEK-OLD MALE PUPPIES, $5. GR 4-1732.

HOMING PIGEONS FOR SALE. EV 4-[illegible]

MALE PUPS FOR SALE. $5. GR 9-2[illegible]

BABY GUINEA PIGS. 35c. EV 3-0487.

MALE CROSS DANE PUPPIES for sale. GR 5-2[illegible]

91 CHICKS, POULTRY, HATCHING EGGS AND SUPPLIES

KHAKI CAMPBELL AND PEKING ducks, 50 each. Goslings $1.50. EV 2-2571 after 6 or Sunday.

RANGE-RAISED LIGHT SUSSEX chicks, 10 weeks old. GR 5-[illegible] or GR 9-3[illegible].

BANTAMS, REEVES, HENS, chicks, chickens, weatherbirds. Ph. GR 9-1[illegible]

THREE TOULOUSE GEESE, TWO ganders and one young gander, $11. GR 9-3[illegible]

HAMP-ROCK CROSSES, PAST 8 months, $1.50. GR 9-4[illegible]

TOP RATE PAY FOR LIVE FOWL. Victoria Poultry. EV 5-[illegible]

92 LIVESTOCK, SUPPLIES

FOR A FOAL OF VALUE, A FOAL that can compete against all an Arabian. The climate, beauty, muscle, [illegible], superior intelligence, versatility and pre-potency of the Arab is widely recognized and is verified by Aalaadin, our Arabian stallion, and his foals. Visitors welcome. See Aalaadin, Farm, Kangaroo Road. Phone GR 6-2[illegible]. Information about the Arab breed freely given.

HIGHEST MARKET PRICE PAID for spring lambs, ewes, cows, and calves, brought either fall grade or top weight. Contact Mr. R. W. Hubbard, 6949 Cordova Bay Road. GR 7-1[illegible]. Bought for Pacific Meat Co. Ltd. Vancouver, B.C.

AT STUD—ARABIAN STALLION "Aaalii" Raffler and Akil breeding. Champion Calgary, All-Arab Show. R.N.T. 3 yrs. Can be seen at 1[illegible] McTavish.

FRANKLIN GLOBE AYERST VETERINARY SUPPLIES. MOUNT VIEW PHARMACY, 3[illegible] CAREY ROAD. GR 9-1[illegible].

FOR SALE, HALF ARAB FILLY. Welsh type mare, good saddle horse, registered and grade Shetlands. GR 9-1361

FOR SALE 4-YEAR-OLD BAY pony, Welsh type, 13.2, $100. Bridle and saddle, $35. GR 9-2[illegible].

FOR SALE — THOROUGHBRED gelding. To experienced rider only. Ganges 15-Y.

HARNESS PARTS, 50-17 SHETlands. Mount, 1980 John Dean Rd., Saanichton, B.C.

WANTED STANDING HAY FOR cash, five to 20 acres. GR 9-4874 or GR 9-8[illegible].

MILK QUOTA DAIRY HERD AND equipment. Cobble Hill, 743-5[illegible] evenings.

[illegible] EW BC 3 RAM, 4 LAMB. GR 4-2[illegible]

CATTLE PASTURE WANTED. Ranch and water required. GR 4-2[illegible]

HORSE MARE, 4 YEARS OLD. Gentle. Phone Cobble Hill 743-[illegible]

WESTERN TOOLED SADDLES, special $85. Mowbray Gift Shop.

HOLSTEIN COWS, VEAL, LIVESTOCK of all kinds 9-night. GR 9-1[illegible]

MINK FARMER NEEDS HORSE [illegible]

FAMILY MILK COWS AND 1 Shetland heifer. GR 9-1[illegible]

REGISTERED BAY GELDING. GR 4-1[illegible]

GUNAEYA PONIES, $100 UP. Shetland's Farm. GR 9-[illegible]

YORKSHIRE WEANER PIGS. Ph. GR 4-1[illegible]

WANTED MILKING GOAT. GR 9-[illegible]

100 CARS FOR SALE

BEST BUYS!
AT NATIONAL!!

• • • •

BRING NO MONEY!
100% FINANCING

Payments made for you in case of sickness, accident or death.

• • • •

61 RAMBLER 2-Door Sedan, reclining seats, custom radio, 1 owner, low miles
NATIONAL Price $2095

60 LARK 4-Door Station Wagon, custom radio, showroom condition. Save $1000.
NATIONAL Price $2295

60 AUSTIN 2-Door Sedan, 2-tone, leather interior
NATIONAL Price $1195

59 PONTIAC 2-Dr Sedan, custom radio, WWs, very well maintained
NATIONAL Price $1695

58 KARMANN GHIA Spts Coupe, beautiful two-tone offest by de luxe appointments and trim
NATIONAL Price $1495

57 PONTIAC 4-Dr Sedan, 2-tone, nice throughout
NATIONAL Price $1395

56 VOLKSWAGEN 2-Door, a hard to find model
NATIONAL Price $895

55 FORD Station Wagon, ideal dual purpose unit
NATIONAL Price $1095

54 ZEPHYR Sedan, exceptional throughout
NATIONAL Price $595

53 CHEV Bel Air 4-Door Sedan, needs some work
NATIONAL Price $195

52 VANGUARD Sedan, why walk?
NATIONAL Price $95

51 BUICK Sedan, good transportation
NATIONAL Price $145

BUYER
BENEFITS

* FREE EXCHANGE
* WRITTEN WARRANTY WITH EVERY CAR
* ALL CARS CLEARLY PRICE TAGGED
* BONUS ALLOWANCE FOR YOUR TRADE

• • • •

CHOICE OF OVER 135 CARS FROM $75 AND UP

• • • •

"Where Customers Send Their Friends"

53 Respectable Years in the Auto Business

NATIONAL MOTORS
EV 4-8174 819 YATES

JAMESON
MOTORS LTD.

1962 HILLMAN De Luxe Sedans. 1600 series $1995

56 MORRIS Minor, very clean $795

55 DODGE Coupe, special at $595

53 FORD, automatic, a real buy at $495

58 DODGE 4-Door Station Wagon $1995

57 METEOR Sedan, a real buy at $1095

60 HILLMAN Convertible, reduced to $1795

61 METROPOLITAN Convertible, reduced to $1595

58 HILLMAN Convertible, reduced to $1095

59 AUSTIN Sedan, one owner $1195

60 FIAT 600 Sedan, 12,000 miles $795

61 HILLMAN, automatic, like new $1795

58 RAMBLER Sedan, automatic, radio $1495

61 ALPINE Roadster. See this at $2295

55 JAGUAR Mk VII, automatic. See this $1795

60 ZEPHYR Sedan, very clean. Special $1695

After hours, phone:
Jim Burwood, GR 9-3776
John Barnes, EV 3-0530

Open Evenings, EV 4-1161

1958 CHEVROLET 4-DOOR SEDAN [illegible]

1961 HYDRAMATIC STATION wagon, [illegible] Phone EV 5-[illegible] or EV 3-[illegible]

61 CHRYSLER 2-DOOR HARDTOP, power steering and brakes, 1,500 miles, will take trade. EV 5-[illegible].

1961 CHEV. EXCELLENT CONDITION. EV 4-[illegible].

100 CARS FOR SALE

A
GOOD DEAL
AND A
GOOD DEAL
MORE

EMPRESS
MOTORS

61 PONTIAC 2-Dr Sedan, ivory $2495

59 ANGLIA Tudor, coral $995

57 CHEV De Luxe Sedan, radio, tutone, blue $1595

56 MORRIS Oxford Station Wagon, green $895

59 PONTIAC Laurentian Sedan, automatic; beige and brown $2095
steering, brakes, color

57 PLYMOUTH, V8, De Luxe Sedan, automatic, radio, coral $1295

57 PLYMOUTH, "6" Sedan, blue $975

58 OLDS Super '88' Hardtop, automatic, radio, power steering, power brakes $2195

60 CHEV Biscayne Sedan, blue $1995

60 VAUXHALL Victor Sedan, red $1395

56 VAUXHALL Velox, green $995

60 HILLMAN Sedan, ivory $1195

58 VOLKSWAGEN, blue $1095

59 SINGER Convertible, red $1495

56 MORRIS Oxford Station Wagon, green $895

57 KARMANN GHIA, red $1295

56 ZEPHYR Sedan, green $895

54 VAUXHALL Velox, green $595

55 VAUXHALL Velox, green $895

54 PONTIAC 2-Door Hardtop, radio, blue $895

55 PONTIAC De Luxe Sedan, red and ivory $1195

58 PONTIAC De Luxe Sedan, automatic, radio, 2-tone blue $1895

56 METEOR, green $895

60 FORD Tudor, beige $1795

58 MERCURY Sedan, automatic, radio, power steering, brakes, color brown $1995

54 MONARCH Sed., automatic, radio, power steering, brakes, blue $895

No Time Payments Until July

30-DAY EXCHANGE

30-DAY, 50-50 GUARANTEE

Free Life Insurance In GMAC Contract

GET A GOOD DEAL
AND A
GOOD DEAL MORE

TRADE NOW AT

EMPRESS
MOTORS

900 Fort St. EV 2-7121

M M M M M M M M M M
MORRISON'S
TRANSPORTATION
SPECIALS

GOOD CARS AT
ROCK-BOTTOM
PYRICES!

'48 CHEVROLET ..$75
'48 CHEVROLET, rebuilt motor $195
'53 CHEVROLET Sedan $325
'53 CHEVROLET Sedan $385
'51 DODGE Sedan $175
'50 DODGE Sedan $95
'52 DODGE Stat. Wagon ..$175
'51 FORD Panel $125
'51 PONTIAC, radio and heater ..$195
'52 PONTIAC, automatic transmission $195
'50 MONARCH ..$245
'53 CONSUL ..$295
'52 PONTIAC ..$195
'50 FORD $245

Act Fast and
Get One at

MORRISON
CHEVROLET
OLDSMOBILE
LTD.

940 Yates EV 3-1108

MOONEY & SONS

58 CHEVROLET Deluxe 2-Door. Lovely white with green top. One owner, low mileage $1,295

58 CHEVROLET Panel ..... $[illegible]
58 CHEVROLET Bel Air 4-dr. $[illegible]

TRADE AND TERMS

938 Fort EV 3-4177

'60 CHEV COUPE, BODY PERfect, new paint. Motor, transmission and rear-end rebuilt. Dependable pipes, radio and heater. EV 3-[illegible].

WHOLESALE PRICES AND NO DOWN PAYMENT. ART'S CARS, BURNSIDE AT HARRIET.

1961 VOLKSWAGEN, 7,000 MILES, $1,[illegible]. GR 4-[illegible].

100 CARS FOR SALE

YOUR
BEST
BUICK
BUY
IS
AT
EMPRESS
MOTORS

YOUR
BUICK
DEALER

61 BUICK Le Sabre Sedan, turbine drive, radio, power steering, power brakes, blue, new whitewall tires $3495

60 BUICK Le Sabre sedan, turbine drive, radio, power steering, power brakes, Cordova Brown and shell beige, new whitewall tires $2995

58 BUICK Special Hardtop, Dynaflow, power steering, power brakes, green $1895

58 BUICK Special 2-Door Sedan, Dynaflow, radio, ermine white $1795

57 BUICK Century Sedan, Dynaflow, radio, power steering, power brakes, blue and white ..$1695

57 BUICK Special Sedan, Dynaflow, radio, power steering, power brakes, blue and white $1595

57 BUICK Special 2-Door Hardtop, Dynaflow, radio, India ivory $1695

56 BUICK Century Hardtop, Dynaflow, radio, power steering, power brakes, green $1295

56 BUICK Special Hardtop, Dynaflow, green $1195

54 BUICK Century Sedan, Dynaflow, blue $895

53 BUICK Special Sedan, Dynaflow, green ..$595

53 BUICK Special Sedan, Dynaflow, radio, blue $495

53 BUICK Special Sedan, standard trans., radio, blue $595

51 BUICK 2-Door, blue and ivory $275

See these cars now on display. Reconditioned for your protection. Priced low to sell now. For the best in Happy Motoring

DRIVE A BUICK FROM
EMPRESS MOTORS

30-DAY EXCHANGE

30-DAY 50-50 WARRANTY

NO TIME PAYMENTS
TILL JULY

GET A GOOD DEAL
AND A
GOOD DEAL MORE

TRADE NOW AT

EMPRESS
MOTORS

900 Fort St. EV 2-7121

SUBURBAN MOTORS
LTD.

Where Things Are
Booming on Douglas St.

SAFE BUY USED CARS

61 METEOR Fordor, tutone white and yellow $2495

61 RENAULT Dauphine, tutone red and black $1295

60 ZODIAC, tutone, de luxe $1995

60 ENVOY Fordor ..$1395

59 METEOR Tudor, V8, wheel covers $1895

59 CHEVROLET Fordor, 6, automatic $1895

59 VAUXHALL Velox Fordor $1695

57 VOLKSWAGEN Tudor $995

58 METEOR Fordor, tutone, V8 ..... $1595

57 PLYMOUTH Hardtop, V8, automatic $1395

58 ZODIAC, tutone, de luxe, 6 ..... $1395

56 PLYMOUTH Fordor, automatic $895

56 MONARCH, V8, automatic, power $1395

55 CHEVROLET Fordor, de luxe $1095

54 FORD, V8, sedan ..$595

54 PONTIAC Tudor, radio $695

53 CHEVROLET $495

51 FORD Sedan $295

51 CHEVROLET Sed. $295

53 CHRYSLER $595

SUBURBAN MOTORS
LTD.

3393 Douglas at Saanich
Road

EV 6-6131 EV 6-6131

1959 PONTIAC 6-CYLINDER AUTOmatic Bonus Chief. Very clean with low mileage. Radio, heater, 2 years winter tires. Excellent condition. $1,295. See at 384 Fulmerdale Roads. EV 3-[illegible]

58 CHEV V8 AUTOMATIC, RADIO. GR 9-[illegible]

1959 CHRYSLER 2-PASSENGER sedan, $895. GR 3-[illegible].

CHEV. 1958 COACH, GOOD RUBber, brakes, battery, $95. EV 2-[illegible].

'51 MODEL A FORD ROADSTER, '48 Ford motor. Offers. EV 2-[illegible].

100 CARS FOR SALE

O L S O N MOTORS N

VICTORIA'S
X-CLUSIVE
FORD DEALER

57 VOLKSWAGEN, top condition $899

58 VAUXHALL Super Victor $999

59 AUSTIN Sedan. Automatic clutch $1299

60 CONSUL Sedan. Smart tutone $1499

60 AUSTIN Sedan, custom radio, one owner, low mileage $1499

60 VOLKSWAGEN De Luxe, low mileage, exceptionally clean $1499

60 VANGUARD, automatic, grey, red leather interior. Immaculate $1699

80 Premium Used Cars to Choose from

* Lowest Finance Rates in Victoria

* No Co-Signer
* No Chattel Mortgage

• 30-DAY WARRANTY •
15-DAY EXCHANGE PRIVILEGE
GUARANTEES YOUR SATISFACTION!

59 BORGWARD Station Wagon for the family man who likes company $1299

59 PLYMOUTH Savoy Sedan, tutone green $1299

58 FORD Tudor. Nice condition throughout. 6-cyl. economy $1499

57 CHEV. De Luxe Sedan. Automatic; custom radio; 2-tone green and white $1599

57 METEOR Sedan. Radio, overdrive $1199

56 PONTIAC, V8, automatic, De Luxe Sedan. Custom radio, 2-tone $1399

56 CHEV. De Luxe; 6 cyl.; automatic; 2-tone ..$1299

56 METEOR 4-Door Country Sedan. Automatic; smart tutone $1299

56 BUICK Roadmaster Sedan. Fully power equipped $1199

"WEEKEND SPECIAL"
56 FORD SEDAN
2-tone ..$649

55 BUICK 4-Door Hardtop. Automatic; radio; power steering, brakes $1199

55 CHEV Station Wagon, custom radio $1149

56 PONTIAC Tudor Hardtop, automatic and radio $1099

54 DODGE Royal Sedan, automatic and radio $899

54 CHEV De Luxe Sedan, radio, beige $699

53 CHEV Bel Air Sedan, automatic and radio $499

52 DODGE Coronet Sedan, automatic and radio $399

52 DODGE Sedan $249

MORE PROOF —
NOBODY OUTVALUES
OLSON'S

THERE IS A
BETTER DEAL:
YOU GET IT AT

OLSON MOTORS
1036 Yates EV 4-1144

PLIMLEY
on Yates

61 MORRIS Minor ..$1395

60 SINGER Gazelle Station Wagon $1895

60 VAUXHALL Velox $1945

59 AUSTIN A-55 Mark II $1445

58 VOLKSWAGEN ..$1195

58 AUSTIN A-55 ..... $1245

57 PONTIAC Automatic. Custom radio, two-tone paint. Mint condition $1595

53 DE SOTO 2-Door Hardtop. Hy-drive trans.; custom radio; 2-tone paint. Very clean and sound as a dollar..$745

51 JAGUAR Mark V Saloon $695

PLIMLEY
1010 Yates EV 2-9121

1959 PLYMOUTH BELVEDERE V8. Push-button, drive, radio, whitewalls, low mileage, immaculate condition. Private. $2,150. EV 3-6997. After 6 p.m. or weekends.

20th STREET ROADSTER. Consistent show winner. Serious price. Terms can be arranged. Phone Irv. Ross, 743-5877, Duncan.

NOTHING DOWN, $41 MONTHLY. 1957 Volkswagen. ART'S CARS, Burnside at Harriet.

REPOSSESSED AUTOMOBILES from $17 per month. Acceptance [illegible]

NOTHING DOWN, $39 MONTHLY. 1954 CHEVROLET. ART'S CARS, BURNSIDE AT HARRIET.

NOTHING DOWN, $39 MONTHLY. 1954 HILLMAN. ART'S CARS, BURNSIDE AT HARRIET.

1961 HILLMAN MINX SEDAN, 3,000 miles, perfect condition, $1,350. Phone Victoria 475-2[illegible]

58 FORD V8. GOOD CONDITION. Must sell on account of moving. $795. EV 4-[illegible]

LUNDS CAR AUCTIONS
PRICE FOR PARTICULARS
[illegible] FORT EV 6-[illegible]

NICE 1957 VAUXHALL VELOX, $895. No trades please. GR 9-[illegible].

1959 VAUXHALL VELOX. TRADE cheaper car. GR 9-[illegible].

1958 COMET 2-DOOR DE LUXE, automatic, radio, $2,[illegible]. GR 7-[illegible].

100 CARS FOR SALE

P
A
CHRYSLER
I
F
I
PRODUCTS LTD.

CHECK BEFORE YOU BUY
THE PRICE

$ $ $
VALUE

• • •

TODAY'S SPECIAL

58 RENAULT Sedan. Custom radio, heater. Top condition $795

• • •

60 VALIANT V-200 Sedan, automatic. Heater, defroster. One-owner; low mileage. Showroom condition $2095

60 CHEVROLET Sedan Economy Six Automatic in top condition $2095

58 RAMBLER Sedan Ambassador V8. Automatic; power steering, power brakes, custom radio, heater; two-tone. One owner $1895

59 VAUXHALL Cresta Sedan, 6-cyl., in top condition $1595

55 CHEVROLET Sedan V-8. Reconditioned motor. Heater. Top condition $1095

61 DODGE Sedan, 6-cyl. Heater. Showroom condition $2495

58 CHEVROLET Sedan, 6-cyl., 2-tone paint, heater, defroster. Value Price $1495

• • •

57 CHRYSLER Sedan, V8, automatic, power steering, power brakes, custom radio, heater, defroster, two-tone paint, showroom condition $1795

• • • • • •

Brand New 1962 Valiant, heater, defroster, turn signals, as low as $2,495

• • • • • •

59 SIMCA Sed. Completely equipped.
$ Value Price $895

57 HILLMAN Station Wagon. Heater, defroster, good condition.
$ Value Price $595

• • • • • •

EXTRA $ $ VALUE
BRAND-NEW SIMCA
SEDAN, COMPLETELY
EQUIPPED
READY TO GO
$1,595

• • • • • •

58 METEOR Sedan. 6 cyl., heater, defroster, two-tone paint.
$ Value Price $1,495

55 PLYM Sedan. Heater, defroster, two-tone, good condition.
$ Value Price $695

56 FORD Sedan. V-8, automatic, heater, defroster, two-tone, good condition
$ Value Price $995

55 PONTIAC Stn. Wagon, V8, automatic, power steering, power brakes, heater.
$ Value Price $1095

55 VAUXHALL Velox 6-cylinder Sedan, top condition $695

55 ANGLIA 4-cylinder. Economical. Top condition. $495

• TRUCKS •

58 DODGE ½-Ton Pickup. Completely reconditioned. Top shape $1195

LOOK FOR THE
TWIN SIGNS AT

P
A
CHRYSLER
I
F
I
PRODUCTS LTD.

YATES AT COOK
Phone EV 6-2411

TRADES ON THE
AMAZING
VOLKSWAGEN!

62 VOLVO 122S 4-Dr Sedan. 6,000 miles, as new. $2,795

60 TRIUMPH ¼-ton pickup $995

56 RAMBLER Sedan. Radio, automatic transmission $1095

52 CHEV 2-door $395

SPEEDWAY MOTORS
LTD.

VOLKSWAGEN DEALER
971 Yates EV 5-2415

'56 FORD RANG. RUNS GOOD, body damaged. $[illegible]. Capitol Motors, 1[illegible] Yates.

'57 OLDS '88 CONV. FULL POWER, [illegible]. Low mileage. Good shape. $1,[illegible]. EV 4-[illegible] after 6.

SEE USED GOOD USED CARS
LAUNDERS & STONMAN
2[illegible] Cadboro Bay Road. EV 2-[illegible]

1960 FORD FAIRLANE. GIVE good trade or straight sale reasonable. Terms. GR 7-[illegible].

100 CARS FOR SALE

$ $ $ $ $ $ $ $ $ $ $ $ $ $
NO DOWN
PAYMENT
(On Approved Credit)
at
ENSIGN MOTORS

53 AUSTIN Somerset
Full Price $325
$19 PER MTH.

56 AUSTIN A55
Full Price $795
$35 PER MTH.

59 AUSTIN A40
Full Price $895
$38.50 PER MTH.

62 AUSTIN A60
Only 1,600 miles
Full Price $2095
$75 PER MTH.

PAYMENTS INCLUDE
TAX, TRANSFER
AND REGISTRATION

53 VAUXHALL Velox
Full Price $495
$23 PER MTH.

54 VAUXHALL Velox
Full Price $595
$27 PER MTH.

59 VAUXHALL Victor
Full Price $1195
$50 PER MTH.

60 VAUXHALL Velox
Full Price $1695
$60 PER MTH.

90 - DAY
50 - 50 WRITTEN
WARRANTY WITH
ALL CARS

55 CONSUL
Full Price $595
$27 PER MTH.

55 ZEPHYR Zodiac
Full Price $795
$35 PER MTH.

59 ZEPHYR
Automatic trans.
Full Price $1695
$60 PER MTH.

59 CONSUL
Convertible
Full Price $1595
$55 PER MTH.

60 CONSUL
Full Price $1595
$55 PER MTH.

FULL CAR
INSURANCE
CAN BE INCLUDED
IN ALL CONTRACTS

54 MORRIS Oxford
Full Price $495
$23 PER MTH.

55 MORRIS Minor
Full Price $595
$27 PER MTH.

55 MORRIS Oxford
Full Price $695
$32.50 PER MTH.

59 MORRIS Minor
Convertible
Full Price $1095
$47 PER MTH.

60 MORRIS Minor
Full Price $1195
$50 PER MTH.

NO MONTHLY
PAYMENTS TILL
JULY 1ST

54 VOLKSWAGEN
Panel.
Full Price $595
$27 PER MTH.

55 VOLKSWAGEN
9-Pass. bus
Full Price, $895
$38.50 PER MTH.

57 VOLKSWAGEN
Custom radio
Full Price $895

58 VOLKSWAGEN
Custom radio
Full Price $1095
$47 PER MTH.

59 VOLKSWAGEN
Full Price $1295
$55 PER MTH.

58 HILLMAN
Automatic
Full Price $1095
$47 PER MTH.

59 RENAULT
Dauphine
Full Price $1095
$47 PER MTH.

60 HERALD Coupe
Only 6,000 miles
Full Price $1395
$57 PER MTH.

59 SUNBEAM Rapier
Convertible
Radio and elec OD
Full Price $1695
$60 PER MTH.

ENSIGN MOTORS
LTD.

P A N D O R A
AT QUADRA

EV 5-9761 EV 5-9762

$ $ $ $ $ $ $ $ $ $ $ $ $ $

1954 PONTIAC, $125. WILL AC[illegible] car as part payment. GR 9-2[illegible]

'59 BORGWARD STATION WAGON. Must sell, moving country. $[illegible] or best offer. EV 5-[illegible].

MUST SELL, '58 RENAULT, TAKE payments. GR 9-[

100 CARS FOR SALE

M M M M M M M M M M M
M MORRISON'S M
M "FAIR-WEEK" M
M CAR M
M SPECIALS! M
M M
M M
M 60 CADILLAC Sedan M
M Deville, only 9,000 M
M miles, fully power M
M equipped ....$5595 M
M M
M 61 CHEVROLET Bel M
M Air Sedan, automatic, M
M radio, heater, 2-tone, M
M whitewalls ....$2695 M
M M
M 58 CHEVROLET Bis- M
M cayne, V8, automatic, M
M heater, signals $1795 M
M M
M 58 BUICK 2-Door, M
M automatic, radio, M
M heater, signals $1895 M
M M
M 58 PLYMOUTH Bel- M
M vedere, 4-Door Hard- M
M top, automatic, power M
M steering, power M
M brakes, radio and M
M heater ....$1695 M
M M
M WHEN YOU BUY M
M AT MORRISON'S M
M THERE'S THIS M
M "PEACE-OF-MIND" M
M PACKAGE M
M M
M * All Cars Safety- M
M Laned M
M * G.M. Recondition- M
M ing M
M * All Cars Clearly M
M Priced M
M * 30-Day 50-50 War- M
M ranty M
M * 6-Mon. 15% War- M
M ranty M
M * Free Life Insurance M
M * 30-Day Exchange M
M Privilege M
M * Free 6-Mon. Lubes M
M * No Down Payment M
M to Good Credit M
M Risks M
M M
M M
M YOU M
M GET M
M M-O-R-E M
M AT MORRISON'S M
M M
M M
M 58 CHEVROLET Del- M
M ray 2-Door, heater, M
M signals ....$1495 M
M M
M 58 DODGE Sedan, M
M heater, signals $1295 M
M M
M 56 CADILLAC Coupe M
M Deville, full Cadillac M
M appointments ...$2195 M
M M
M 56 LINCOLN Sedan, M
M mechanically M
M good ....$1395 M
M M
M 56 BUICK Hardtop, M
M automatic, heater, M
M signals, white- M
M walls ....$1295 M
M M
M 55 METEOR Sedan, M
M V8, heater, 2-tone, M
M whitewalls ....$895 M
M M
M FREE EXCHANGE M
M NO PAYMENTS M
M 'TIL JULY M
M M
M M
M 55 CHEVROLET, V8, M
M automatic, heater, M
M signals, 2-tone, white- M
M walls ....$1095 M
M M
M 55 RAMBLER, M
M heater, signals $895 M
M M
M 55 PLYMOUTH, M
M heater, signals, white- M
M walls ....$695 M
M M
M 54 CHRYSLER Wind- M
M sor, automatic, power M
M brakes, power steer- M
M ing, radio, heater, M
M signals ....$695 M
M M
M 54 OLDSMOBILE Se- M
M dan, automatic, radio, M
M heater, signals $995 M
M M
M 54 METEOR Sedan, M
M heater, signals ...$495 M
M M
M OPEN EVENINGS M
M AT MORRISON'S M
M M
M M
M 53 PONTIAC, heater, M
M signals ....$495 M
M M
M 53 CHEVROLET Bel M
M Air, heater, signals, M
M 2-tone ....$595 M
M M
M 53 CADILLAC Sed., M
M automatic, power M
M steering, power M
M brakes ....$1195 M
M M
M 53 BUICK Convert- M
M ible, automatic ..$695 M
M M
M BETTER DEAL M
M NOW . . . AT M
M The Island's Largest M
M And Busiest Dealer M
M M
M M
M MORRISON M
M CHEVROLET- M
M OLDSMOBILE M
M LTD. M
M M
M 940 Yates EV 3-1108 M
M M
M M M M M M M M M M M

100 CARS FOR SALE

T - E - L - M - A - C
No Money Down
C-O-M-P-A-C-T C-A-R-S

50 VANGUARD Sedan ...$95
50 OXFORD Sedan $245
51 AUSTIN Sedan $295
52 CONSUL Sedan $445
54 HILLMAN Sedan $495
59 LLOYDWAGEN 2-dr. $545
54 BORGWARD 2-dr. $595
55 HILLMAN station wgn $645
56 METEOR hardtop $795
56 OXFORD Sedan $845
57 HILLMAN Sedan $895
57 VOLKSWAGEN 2-dr. $895
56 VAUXHALL 6 Sedan $945
58 VICTOR Sedan $995
59 MORRIS 1000 2-dr. $1045
59 RENAULT Sedan $1095
60 AUSTIN Sedan $1545
59 VAUXHALL Cresta $1695
59 RAPIER hardtop $1795
60 CORVAIR, automatic $2095

N-O M-O-N-E-Y D-O-W-N
1ST PAYMENT MID-JUNE
PAYMENTS TO 36 MONTHS
Telmac's credit dept. allows the budget-minded to eliminate the down payment problem entirely. Buy any car on convenient budget payments alone—it's as easy as opening any charge account.

56 Metro—59 Sunbeam—58 Oxford
51 Hunter—51 Hillman—58 Victor
55 Consul — 56 Calif. — 57 MGA
51 MG — 58 Renault — 51 Consul
59 Zephyr—56 Hillman—59 Morris
59 Morris — 59 Cresta — 51 Morris
52 Consul—59 Volkswagen—58 Metro
56 Morris—59 Vanguard—59 Rapier
59 Zodiac — 53 Hillman — 52 Austin
53 Oxford — 55 Vanguard — 55 Calif.
53 Morris—56 Vauxhall—59 Victor
54 Austin — 54 Hillman — 61 Corvair
53 Consul—53 Vanguard—60 Zephyr
55 Oxford — 61 Vauxhall — 59 Lloyd
60 Corvair — 55 Hillman — 55 Husky
56 Isetta — 59 Borgward — 59 A-70
55 Zephyr — 52 Hillman — 61 T-bird
59 Velox — 54 Vauxhall — 60 Morris
60 Austin — 59 Renault — 53 Zephyr
56 Oxford—56 Volkswagen—58 Austin
56 Cresta — 59 Vauxhall — 52 Velox
59 "1000" — 58 Cresta — 59 Oxford
55 Morris — 57 Hillman — 57 Minor
51 Austin — 60 Vauxhall — 56 Austin
54 A-70—54 Borgward—52 Humber
56 Velox — 54 Vanguard — 51 Rover
55 Morris — 58 Vauxhall — 53 Austin
54 Consul — 57 Volksw'n — 57 Consul
56 Austin — 55 Vauxhall — 61 Victor
58 Isetta — 61 Hillman — 57 Morris

57 Chev — 56 Plym — 51 Dodge
49 Plym — 50 Pontiac — 41 Chev

Remember—It is our sincere desire to give each and every Telmac customer real value for his money. We are all aware that a satisfied purchaser is our best advertisement.

ONE-YEAR 50-50 GUARANTEE
Every Telmac Compact Car carries a 1-year 50-50 guarantee for your complete security—a guarantee that is the best in the industry—bar none.
SECURED IN WRITING

Usually 40-50 Cars in Our Storage Facilities

T - E - L - M - A - C
COMPACT CAR
Motormarket
848 Fort EV 3-5441
OPEN EVENINGS

DOMINION MOTORS
Blanshard and Cormorant
EV 5-5012
BRAND NEW
MOBILE CAVEMAN
CAMPERS

USED TRUCK CENTRE

61 CHEV 1-Ton, dual wheels, van body $2,995
61 CHEV ½-Ton Pickup, only 2,700 miles $2,195
61 BEDFORD Van, like new $1,695
58 VW ½-Ton Picisup $1,095
57 THAMES Van, clean $695
56 VW Window Van with seats $1,095
56 DODGE PICKUP top condition $795
55 FORD ½-Ton Pickup $845
55 MORRIS Van $295
52 Sedan Delivery, radio, windows $495
51 G.M.C. ½-ton C.C. with factory-built camper $995
50 DODGE, Panel $395

USED CARS
57 MORRIS Minor, like new $795
54 PLYMOUTH 2-Dr., radio heater $545
51 AUSTIN Sedan $295

OPEN TILL 9 P.M.

UNITY USED CARS
Spring Specials
For the month of May we are selling all our cars on YOUR OWN TERMS. We are making room for new arrivals so now is the time to come in and make us your own offer on terms, trades, down payments, etc.
Best selection of stock in the city —1949 to 1962 models.
All shapes and sizes to suit your individual choice.
Many others $50 up.
Trade Up — Trade Down
854 Pandora EV 6-5631

TRADE DOWN
at
OLSON MOTORS
We need late model cars
CASH DIFFERENCE
$ $ $

1961 PONTIAC STRATO-CHIEF, 2-tone. Standard transmission, 6-cylinder, 4-door, 25,000 miles. What offers? EV 5-4394.

1952 PONTIAC HARDTOP CONVERTIBLE. In possibly as good condition as any car of its age. Automatic, radio. $445. GR 4-1418.

1956 CADILLAC ELDORADO 2-door hardtop (original price near $11,000), full equipment, 2 carburetors, etc., $2,995. GR 7-2104.

100 CARS FOR SALE

HORWOOD BROS.
Morris - M.G. - Wolseley

61 WOLSELEY 15/60 Sedan. Tutone paint. One-year warranty. $2,195
60 SPRITE ROADSTER, low mileage $1495
60 VAUXHALL Velox, Royal blue, with whitewall tires $1,995
60 AUSTIN A-55 Sedan, showroom condition $1645
59 MGA Roadster. Black. One owner $1,795
58 MORRIS '1000' Convertible. New motor, paint and top $1,095
55 CHEV Sedan, 6-cyl. Automatic, custom radio, tu-tone paint $1,095
55 FORD Fairlane Sedan, V-8, automatic, radio $945
52 CHEV. De Luxe Sedan. Automatic. Very smart appearance $445
51 METEOR Sedan. Custom radio. Good motor and body $295
51 ROVER 75, new tires, radio, metallic blue $595
58 VOLKSWAGEN Window Van, double side door, extra seat, radio $1,145
54 CONSUL Sedan, clean, economical transportation $595
53 MORRIS Oxford S.W. New tires and paint $395

— BANK FINANCING —
OPEN EVENINGS
TILL 9 P.M.
810 Johnson Street EV 3-6113

If you WANT Your Car
SOLD NOW FOR CASH
Enquire MAYNARDS
Auctions
731-3 Johnson EV 4-5921

HILLIARD ARENA SERVICE
Opposite Arena
1930 Blanshard EV 3-7811
WEEKEND SPECIAL
1956 BUICK, automatic $1095
CHEVROLET Pickup $550
1955 DODGE, R and H $750
1953 METEOR Station Wagon. Outstanding condition $825
1955 ZEPHYR, R and H, w-w $895
1951 AUSTIN $295
1951 AUSTIN $225
1962 COMET, as new. Will accept second mortgage $2295
1954 CHEV, automatic $250
1953 CHEV $350
1953 AUSTIN $395

SPRING SPECIALS
FROM MIDTOWN
59 FORD 2-Dr. Sedan V-8, automatic $1,795
57 METEOR 4-Dr. Hardtop V8, AT, P.S. $1,495
57 DODGE Sedan $995
52 CHEV, AT, very clean $445
MIDTOWN AUTO SALES
847 Yates EV 6-1023

2 1962 G.M.C. PICKUP trucks, complete with campers.
61 CORVAIR wagon, A.T.
60 CHEVY convertible, as new.
59 BORGWARD, clean.
56 BUICK, H.T.
Two 56 FORDS.
58 THAMES Wagon.
55 MONARCH.
TRADES AND TERMS
BRITISH MOTORS
3643 Douglas EV 4-7843

LUXURY AUTOMOBILE. 1959 Buick Electra 225. Power equipped, 27,000 miles. Immaculate condition. $3,000 to close an estate. EV 3-8298.

1958 FORD CONSUTY SQUIRE Station Wagon. T-Bird engine. Automatic power steering and brakes. Top shape. You take over payments. EV 4-0891.

SHEERLINE AUSTIN 125. A distinguished car, excellent mechanical condition. $450 for quick sale. Phone GR 7-6568.

1954 NASH "LE MANS"—EXCELLENT condition. Overdrive, pullmanized, radio. $675. EV 4-6049.

1959 STANDARD TRIUMPH. ONLY 5,500 miles. Cash or trade for lot. EV 4-7519.

1959 FORD GALAXIE COUNTRY sedan. Exceptionally good condition. Sacrifice $1,950. Private. EV 5-9638.

1950 PREFECT, GOOD RUNNING condition. Ideal as second car. $100. EV 6-3800.

1959 SUNBEAM. OLDER CAR and payments considered. EV 3-7201.

SELLING SMALL SECOND CAR. Payments. EV 6-5967.

60 ZEPHYR. WHAT OFFERS? Accept payments. EV 5-2519.

1952 PLYMOUTH. FIRST $100. Needs bearings. 740 Newbury.

1952 CHRYSLER AUTOMATIC. IN good condition, $195. EV 4-5977.

1956 HILLMAN STATION WAGON. 20,000 miles; 1 owner. GR 8-4435.

1955 PONTIAC, PERFECT CONDITION; 1 owner. EV 3-7205.

'51 PONTIAC. EXCELLENT CONDITION, new tires, $200. GR 5-3289.

1961 VAUXHALL VICTOR. IMMACULATE. Consider trade. GR 7-2102.

1955 DODGE DELUXE SEDAN. $595. EV 2-6013.

1940 CHEV SEDAN IN RUNNING order. $50. GR 7-1982.

1955 PREFECT, IN GOOD CONDITION, $475. EV 5-7442.

49 AUSTIN A40. GOOD MOTOR and rubber. $300. GR 8-3611.

1956 BUICK 4-DOOR HARDTOP. 928 Old Esquimalt Rd.

1961 ZEPHYR, AS NEW. 654 CANTERBURY Road.

1954 CHEV BEL AIR. TOP CONDITION, $700 or nearest offer. EV 5-6609.

101 FOREIGN IMPORT AND SPORT CARS

AUSTIN HEALEY 3000 MARK I convertible, tonneau and hardtop, radio, electric overdrive. Low mileage, never raced. Beautiful condition. Offers considered Ph. EV 3-1851 days, EV 3-5802 evenings.

Winning Contract

By HOWARD SCHENKEN and RICHARD L. FREY

Pre-emptive tactics sometimes succeed in inflaming the opponents to bid beyond their capacity; sometimes keep them from finding their best contract. Today's deal, from the Vanderbilt team championships played last month in Lexington, had a vital part in the elimination of the team captained by Tobias Stone at the hands of the team captained by Waldemer Von Zedtwitz.

At both tables, South opened with three spades. In the other room, Stone raised Alvin Roth's pre-emptive opening merely to four-odd. Russell's jump to six provided the winning margin, but only because the defence slipped.

Dummy trumped the opening club and led a low heart. East made the fine play of stepping in with the heart ace; then slipped by continuing with a low heart, hoping that West had started with three to the spade jack or four to the ten. But South ruffed with the spade jack, drew trumps, and discarded his remaining losers on dummy's four good hearts.

More complete analysis would have guided East to the winning defence. South must have six spades for his pre-emptive bid; he could not have as many as seven, or he would have drawn trumps before leading hearts at all. So West is marked with three trumps, and if he has the jack, it will be promoted to a sure winner by another club lead, forcing dummy to trump in with an honor. Even though West had the spade ten and not the jack, a club lead is effective if West holds the diamond king.

Had East returned a club, North would have to ruff. He could cash two high trumps, then try to come off dummy by ruffing a low heart. But West has only a singleton heart, too, and must make his spade ten for the setting trick.

(Released by Associated Newspapers)

Vul.: E-W

NORTH
♠ A K Q 4
♡ Q J 10 6 5 3
◇ A 7 4
♣ --

WEST
♠ 10 7 2
♡ 7
◇ K J 10
♣ A K 9 8 6 5

EAST
♠ --
♡ A 9 8 4 2
◇ 6 5 3
♣ Q 10 7 4 2

SOUTH (D)
♠ J 9 8 6 5 3
♡ K
◇ Q 9 8 2
♣ J 3

At the table where Von Zedtwitz' teammates made the slam, the bidding went:

South (H. Harkavy)	West	North (C. Russell)	East
3♠	Pass	6♠	All Pass

Opening lead: ♣ K

"SPECIALS"
57 RAMBLER V-8 Sedan. Low mileage $1,275
54 METEOR Two-Door. One owner, very clean $695
"MIDGLEY BROS."
YOUR NEW EXCLUSIVE
SIMCA DEALER
1656 QUADRA EV 3-9524

NEAR NEW '62 TRIUMPH SPORTS coupe, only 900 miles, take trade or low down payment. Phone EV 2-7828.

1959 TAUNUS. EXCELLENT CONDITION, good tires. Only 11,000 miles. EV 4-2776.

101 FOREIGN IMPORT AND SPORT CARS

* Sports Coupe *
JAGUAR XK150. WHITE WITH BLACK TOP. BY OWNER. EV 5-3653

FUN FOR THE SUN
1957 MGA sports. Red. Immaculate condition, new tires, baggage rack. Not raced. $1,450 or near offer. EV 2-0487 or EV 5-0991.

BRITISH MOTORS, S.M.W. CARS, pickup coaches. 3645 Douglas. Ph. EV 4-7843.

FOR SALE—1957 M.G.A. HIGHEST offer, cash preferred. 2635 Scott Pine Rd., Langford.

1956 MGA, GREEN, WIRE wheels, 38,500 miles. Excellent condition. EV 5-4073.

'57 M.G.A. (WHITE), GOOD CONDITION, wire wheels, tonneau cover. Mike Rose, EV 2-3131, EV 6-5200.

1960 AUSTIN HEALEY 3000, 4-seater, with overdrive and radio. $2,250. EV 4-7659.

'59 M.G.A. (WHITE), LOW MILEAGE, 1 owner. GR 8-1014.

105 HEAVY EQUIPMENT

57-58 IHC TD 14A HYD. DOZER CARCO WINCH. ONLY 1,800 HRS SELL, TRADE or LEASE
MOONEY & SONS LTD.
938 Fort Street EV 3-4179

COMPRESSORS, AIR EQUIPMENT. Rental by month, day or hour. Midland Construction. EV 4-0431.

106 TRUCKS

McBEAN TRUCK & EQUIPMENT LTD.
International Trucks

1957 DODGE ½-ton panel. In excellent condition. Six-cyl. 4-speed trans. new paint. Extra windows $1,050
1957 DODGE half-ton panel. Very good condition throughout. Six-cyl. 4-speed trans., new paint, extra windows $950
Trades, Financing Arranged
517 Herald Street EV 6-5568

1958 GMC ½-TON 4X4. $1,750. 1956 Chev pickup, $1,295. 1956 Chev pickup, long box, $1,095. 1956 Ford panel, $595. 1954 GMC pickup, $395. 1951 Chev. pickup $295. 1951 GMC pickup $195. 1949 Chev. pickup, $250. Deighton Service Station, 752 Caledonia Ave.

'56 G.M.C. ½-TON PANEL. Licensed. Good condition. $695. Harknett Fuel, 2333 Gov't St. EV 4-0391.

NOTHING DOWN, $18 MONTHLY, 1951 Dodge Pickup, $295. Art's Cars, Burnside at Harriet.

SELL OR TRADE WINDOWED aluminum canopy made for long, wide pickup. EV 4-6237.

1954 FORD 4-TON 6-YD. DUMP, $700, offer. GR 7-3104.

1942 ARMY 1½-TON, ALSO 2-wheel trailer. GR 8-2190.

1950 AUSTIN PICKUP. 3495 DOUGLAS. EV 3-7913.

'47 2½-TON GMC. PERFECT shape. $225. EV 2-6532.

'56 FORD-O-MATIC, HALF-TON. $895. Capri Motors, 1030 Yates.

'50 G.M.C. 3-TON, 5-YD. BOX WITH hoist. $300. EV 3-9229.

1952 AUSTIN PICKUP. 4084 Glanford.

107 PARTS, TIRES AND ACCESSORIES

NEW CAR GUARANTEE
90 Days or 4,000 Miles
NEW PEP FOR YOUR OLD CAR
With an "ALLSTATE" REMANUFACTURED ENGINE
Guaranteed trade-in allowance regardless of condition
No Crate Deposit Needed
Fast Shipping Service from Factory
Priced as low as $11 monthly
SIMPSON-SEARS LIMITED
762 Yates Victoria
EV 6-1611

Your Car's "Heart" is the BATTERY
For a strong, sure start every time get an "ACME"
12-VOLT BATTERY
$12.75 Ex.
Delivered and Installed
FRANCIS BATTERY & TIRES, LTD.
Retreading Specialists
1412 Quadra Street EV 3-7032

BILL'S AUTO PARTS
Now 4 Station Teletype Parts Location System
Instant Contacts Victoria, Chemainus, Nanaimo, Alberni
Full line of rebuilt and used parts. Body parts for most '50-'58 cars.
873 Viewfield Rd. EV 5-1122

BE SURE
BE SAFE
BE SENSIBLE
The cost of a Goodyear retread is ½ the cost of a new tire.
VICTORIA TIRE LTD.
Government at Herald EV 2-6184

NOW DISMANTLING
57 CHRYSLER V-8 - 57 Ford V-8, 55 AUSTIN A-50 - 55 MORRIS OXFORD - 53 CONSUL - 56 MG. EV 6-2641 — 420 Bay — EV 6-1813 Victoria English Car Wrecking Ltd.

Specials in Rebuilt
Transmissions and new gears.
CLARKE'S AUTO PARTS
3223 Douglas St. EV 3-8041

SEAT COVERS
Top quality Terry cloth covers. Made to fit most CANADIAN CARS including COMPACTS. Blue, green, red, gold and grey. $5.95 each.
SANDY'S AUTO PARTS
1023 View St. EV 5-4478

WRECKING. 56 VOLKSWAGEN, 56 Oldsmobile, 56 Dodge V-8, 53 Austin, 53 Packard, 52 Oldsmobile. Open Sundays. Victoria Auto Wreckers. EV 3-8444.

ISLAND AUTO PARTS
526 David St. EV 2-9879

ALL SIZES USED TIRES
Gavin Jack. 1317 Quadra. EV 3-0331

LANGFORD AUTO WRECKERS
1074 GOLDSTREAM GR 8-2869

AL'S AUTO PARTS. CARS TO '54. 214 Dundas. EV 3-8233.

WRECKING 49 FORD COUPE. NEW tires. EV 3-2385.

1960 HILLMAN PARTS FOR SALE. 2927 Cedar Hill Road.

108 AUTO REPAIRS, SERVICE, TOWING

GIVE YOURSELF A BRAKE!
with
VICTORIA TIRE LTD.
Guaranteed Brake Service
NOW ONLY $1.99
HERE'S WHAT WE DO:
(1) Remove front wheels and inspect lining.
(2) Clean, inspect and repack front wheel bearings.
(3) Inspect brake drums.
(4) Check and add brake fluid if needed.
(5) Adjust brake shoes to secure full contact with drums.
(6) Carefully test brakes.
Drive in—no appointment necessary
VICTORIA TIRE LTD.

GOVT. at HERALD EV 2-6184

FAST, TOP QUALITY RADIATOR repairs, body work and painting at Morrison Chevrolet Oldsmobile Ltd. Yates at Quadra. EV 3-1108.

THE MUFFLER SHOP
15-Min. Service 3414 Govt.

TRANS-WILL. YOUR AUTOMATIC transmission specialists. EV 3-2951.

109 AUTO BODY WORK AND PAINTING

MOONEY'S FOR FENDER REPAIRS, auto paint spraying, tailor-made seat covers, frame straightening, wheel alignment. 937 View St. 938 Fort St.

110 AUTO FINANCING and INSURANCE

LOOKING FOR A SEDAN?
When you pay cash you are in the best buying position possible — and you don't have high interest rates to pay. So before you buy, get the cash you need with a low-cost Personal Loan from CANADIAN IMPERIAL BANK OF COMMERCE.

WANT TO BE A HAPPIER DRIVER?
Buy a new car now with a low-cost, life-insured
SCOTIA PLAN LOAN
THE BANK OF NOVA SCOTIA

GARDNER AGENCIES
310 Scollard Bldg.
EV 5-1448
MINORS—CAR INS.
J. W. BUCKLER INS. AGENCIES
A. Sheard, 319-743 Yates. EV 3-2144.

111 TRAILERS and TRAILER PARKS

TRIANGLE TRAILER SALES
Nashua for '62, 50'x10', 2-bedroom. Early American model. Beautiful to see, a joy to own. The keys can be yours right now to this lovely fully furnished home for the special price of $6,850.
GR 8-3921 Res. EV 4-8456

BOB'S TRAILER SALES
Best Buys in New and Used Travel Trailers
EV 2-5647 EV 6-3623

See Our Wide Selection of Travel Trailers priced from $1495
Tote-em Trailer Sales
GR 8-1041

TRIANGLE TRAILER SALES
Three new models on display—for luxury and the very ultimate in quality, see our new B.C.-built Knight Mobile Home. In the medium price range, see the new Fleetwood, and last but not least, in the very low price bracket, we invite you to inspect the Sierra-Home by Kit.
GR 8-3921 Res. EV 4-8456.

WANT TO SELL YOUR MOBILE HOME?
Call Us Now
TOTE-EM TRAILER SALES
GR 8-1041

45' MAYFLOWER
2-bedroom Cadillac of trailers, automatic washer and dryer, many other features, $4,995. Can be seen after 6.30 p.m., or phone GR 8-6831.

Two Genuine Bargains—Hurry!
12 ft. — $995
15 ft. — $1195
BLUE BONNET — HIGHWAY 1
7 miles north. GR 8-2514

WANTED TO BUY — TRAVEL trailer, not more than 16'. Good condition, preferably a "Shasta" for cash. EV 2-0270.

1959 NASHUA, 3-BEDROOM, 50x10' mobile home. Fully equipped, frig, washer, etc. Roomy family home. GR 8-4118

AL'S TRAILER FACTORY
Boat trailers $95.
Utility trailers $75.
214 Dundas EV 3-8233

15' CUSTOM TOURIST TRAILER, in excellent condition, $750 cash. Ph. GR 9-2076.

NOTHING DOWN, $36 MONTHLY, Caravan and pickup, $850. Art's Cars, Burnside at Harriet.

3-BEDROOM 12x50 ESTA-VILLA, Centennial Trailer Park, 1453 Craigflower. Mr. Cooper.

FOR RENT — 16-FOOT TRAVEL trailer, toilet model, sleeps 5. Ph. GR 9-1350 or 838 Daffodil.

14-FT. TRAILER, ICE-BOX, ETC. Sleeps 4, double bunk. EV 2-8648.

WANTED, 10'x32', FAIRLY NEW house trailer. EV 4-0760.

FOR RENT, 14 FT., SLEEPS 3. Hot plate, sink, icebox. GR 5-1973.

19 FT. ALUMINUM CAMPING trailer, $275. GR 7-4003.

FOR RENT—12' TRAILER, SLEEPS 4. May-June. EV 2-9848.

112 CARS AND TRUCKS WANTED

NEED CASH?
You can sell or trade down.
CAPRI MOTORS LTD.
1030 Yates EV 5-3512

CASH FOR YOUR CAR
You Can Sell or Trade Down
MOONEY & SONS
938 Fort EV 3-4179

SMALL CARS
TELMAC MOTORMARKET, 848 Fort

DOMINION MOTORS LTD.
Victoria's Used Truck Centre
PAYS HIGHEST CASH PRICES
For Your Used Trucks. EV 5-5012

WE NEED CLEAN USED CARS
Before Selling Consult Us
NATIONAL MOTORS
EV 4-8174 819 Yates

TOP CASH FOR GOOD CARS
A & A CARMART
2644 Quadra opp. Safeway. EV 6-2712

PAT RUSSELL PAYS CASH FOR cars and trucks. Granite Motors, 642 Burnside Rd. E. EV 6-4114.

VOLKSWAGEN WINDOW VAN. Must be in good shape. Preferably camper. GR 7-6094.

Before Selling Your Car
CONSULT MORRISON'S
Yates at Quadra EV 3-1108

CASH FOR 55 TO 59 VAUXHALL in good condition. EV 2-3835.

SELLING? SEE ART'S CAR SALES BURNSIDE at HARRIET. EV 3-3302

115 MOVING and HAULING

MOVING — — — — — — EAST? YOU are our salesman! 15% commission paid on all "out of the province moves."
FERNWOOD MOVERS & STGE. LTD.
Exclusively Independent, Insured Carriers.
Victoria, EV 3-1001; Vancouver, HE 4-9344.

YOU-DRIVE TRUCKS
Pickups, panels, 1, 2 and 3-ton moving vans with ramp and rear doors, fridge dolly. Only personal driver's licence required.
AVIS RENTS ALL
Types of Cars and Trucks
800 Douglas Street EV 3-2131

FREE ESTIMATES ON LOCAL and long distance moves. Call EV 2-5978 evenings.

116 HOTELS

Ritz Hotel, 710 Fort Street
FURNISHED APARTMENTS AND ROOMS — EV 3-1921
Elevator Service Permanent Transient

BEVERLEY HOTEL
In city centre. Moderate rates. Housekeeping rooms. TV in lounge. Transient and permanent guests. 734 Yates. Phone EV 4-0811.

DEVONSHIRE HOUSE. CLEAN, warm rooms. Kitchens available. Moderate. Permanent or transient. City centre. 730 Fort. EV 5-9123.

Comfortable Housekeeping rooms. Weekly, monthly. Reasonable YORK HOTEL — 711 JOHNSON

CLEAN, WARM, REASONABLE. 606 Courtney, Windsor Hotel.

118 VACATION GUIDE and SUMMER RESORTS

AVOID TRAFFIC! RIDE FERRY to The Fair. New Tillicum Apt.-Motel, at Winslow, Bainbridge Island, just across Puget Sound from Seattle. Reasonable rates. For reservation call collect, Viking 3-4101 or write.

SALT SPRING ISLAND
By Auto Ferry from Swartz Bay or Crofton.

LOG CABIN HOTEL
Located in Ganges, overlooking the harbour. Famous for fine foods—in the dining room or the coffee shop. You will find the rates reasonable and the rooms comfortable. Phone Ganges 90 Toll Free for reservations. Write A. R. McCOWAN, Ganges.

RAINBOW BEACH RESORT
Widely Scattered Housekeeping Cottages on Extensive Acreage
* Exceptionally warm, safe, bathing. * Tennis * Fishing * Boats
Write A. R. Layard, Ganges Post-Office Booth Bay, Telephone Ganges 74-M

HARBOUR HOUSE HOTEL
Overlooking Ganges Harbour. Spacious grounds include swimming pool, tennis courts. Excelling cuisine. Comfortable accommodation in lodge or well-appointed cabins. For a holiday to remember, reserve now. Phone Ganges 26. Write D. Crofton, Ganges.

ENJOY YOUR HOLIDAY AT
ARBUTUS MOTOR COURT
* * * *
Fully modern new court overlooking beautiful Vesuvius Bay and Sansoum Narrows.
DAILY AND WEEKLY RATES
SPECIAL SPRING RATES
Write MR. AND MRS. J. G. REID, R.R. 1, Ganges. Ph. Ganges 132 R.

NORTH PENDER ISLAND

BEAUTYREST
Lodge and Cottage Resort
OPEN MAY 1
For comfort, best of meals, congenial company, gardens. Pool and all sports. Write Port Washington, B.C. or phone Gulf Is. 29A.

HORNBY ISLAND

SEABREEZE GUEST FARM
HORNBY ISLAND, B.C.
It isn't the World's Fair, or Hawaii, but we call it the Poor Man's Caribbean. Try us! Weekly rates all inclusive. New car ferry now operating. Write us or phone Hornby 3-F.
EVELYN AND BILL FOWLER

MALAHAT
18 Miles from Victoria.

MALAHAT MOTEL and TEXACO SERVICE
Nine Modern Housekeeping Units, seven with fireplaces, oil heat.
Set in lovely shaded grounds overlooking Saanich Inlet.
For Reservations, phone (collect) Cobble Hill 743-2531

BAMBERTON BEACH FISHING RESORT
IDEAL FAMILY RESORT
SAFE BEACH
Cottages, power boats, good fishing. 24 miles up Malahat, next to Bamberton Park.
ALF and ALMA PEDERSEN
Cobble Hill 743-5534
King Fisherman Weigh-In Station.

WEIR'S BEACH

THE SAND AND SEA RESORT
On Weir's Beach
Cabins from $30 a week, half price rates for May and June.
* CAMPING * FISHING * BOATING
Fresh Water Warm Swimming Pool
½ Mile Sandy Beach
GR 8-3664

SOOKE
23 Miles from Victoria.

GROUSE NEST
CAA
Enjoy a holiday far from the maddening crowd yet only 20 miles from Victoria via Sooke Road.
PAVED HIGHWAY TO THE GATE
LODGE
DINNER — TEA — LUNCH
GROUSE NEST
R.R. 3, Victoria Phone 472-5611

SOOKE RIVER COTTAGES
4-STAR ACCOMMODATION.
At reasonable rates. 1 or 2-bedroom cottages. Propane automatic heat, cooking, hot water. Fridges. Park-like sheltered acreage on tidal river. Fishing, warm swimming, boating. 1 mile to golf course and shopping centre. 388 Phillips Road, Box 61, Sooke. Phone Mr. and Mrs. Alan Riches, Sooke 472-5932.

Sunny Shores Holiday
* Resort *
LARGEST AND FINEST OUTDOOR SWIMMING POOL
ON THE ISLAND
STORE — FULLY MODERN COTTAGES — TENTING WITH RESTROOMS AND SHOWERS.
Boat Ramp — Fishing
PHONE SOOKE 472-5731

SHAWNIGAN LAKE
28 Miles from Victoria

Mountain View Resort & Camping Park
May is the month for weekend holidays! We have weekend rates for the fisherman and family man who want a quiet, relaxing weekend!
Try It—It's Good!
Summer Reservations still available. Write Ernie and Laura Gamble Box 82, Cobble Hill. Phone 743-2044

DUNCAN
36 Miles from Victoria.

SILVER BRIDGE INN
* * * *
MODERN MOTEL
FAMILY RATES
KITCHEN UNITS AVAILABLE
Heated Swimming Pool
Dining Room
1 MILES TO GOLF COURSE
FRESH AND SALT WATER FISHING NEARBY
LARGE PLAY AREA FOR CHILDREN
SUPERVISED BIKING, RIDING, BOATING NEARBY
Phone 746-5151
WRITE BOX 207, DUNCAN
Island Highway (Edge of Duncan)

RIVERSIDE AUTO COURT
(Under New Management)
BY COWICHAN RIVER
Shaded Trailer and Tenting Space. Cabins — Store — Service Station. Half mile south of Duncan. 746-4382.
Write Mr. or Mrs. H. Gelsvik, R.R. 3, Duncan.

COBBLE HILL

PONY PADDOCKS SUMMER CAMP
BOYS AND GIRLS 9-13
RATES, $25 PER WEEK
Phone Duncan 746-6304 or write Box 180-B Cobble Hill, B.C.

FOR A FUN-FILLED SUMMER VACATION— BE SURE TO READ THESE ADVERTISEMENTS AND MAKE YOUR RESERVATIONS EARLY!

CHERRY POINT

FOUR OAKS
CHERRY POINT BEACH
COBBLE HILL B.C.
Enjoy a quiet holiday away from all traffic. Completely furnished housekeeping cottages on seafront. Shallow beach, ideal for children. Write or phone 743-2283.

LAKE COWICHAN
55 Miles from Victoria.

SUNSET AUTO PARK
* * *
Modern cabins, fully-equipped family cottages on beautiful Cowichan. Tent camping grounds, power boats, good fishing, swimming. For a happy holiday write Helen and Jim Hunt Box 349, Lake Cowichan. 749-3782. Official weigh-in station for King Fisherman.

RIVERSIDE INN
* * * *
Situated on banks of Cowichan River. River Guides — Boats Available
KING FISHERMAN WEIGH-IN STATION
Steelhead, Brown Trout, Rainbows
EXCELLENT ACCOMMODATION
RESTAURANT AND DINING ROOM SERVICE
For Reservations
Phone Lake Cowichan 749-3096

LAKE COWICHAN AUTO COURT
Nestled on the lake, 57 miles north of Victoria. Swimming, fishing, water skiing barbecue, local handicrafts and annual regatta. Excellent rockbound area. Self-contained units, boat to guests or launch own. Reasonable rates. Stay week, 7th day free.
Bob, Grace and Myrn McQuinn, Box 160 Lake Cowichan
Dial 749-3241

PARADISE BEACH RESORT
* * * *
Phone Churchill 8-6617. Open all year around, fully modern, self-contained cottages. TENTING, cool tree-shaded grounds. Safe, sandy beach—lawn games, etc. Shopping 2 minutes away. Families welcome. Norman and Lavina Vance managers. The Waddell's, R.R. 1, Parksville, B.C.

DE LUXE AUTO COURT
Fully modern 1 and 2-bedroom units, oil and electric cooking, fridges, constant hot water. Close to beach, stores. Open all year. Excellent swimming, fishing in season. Phone Churchill 8-3023 or write Mrs. A. Harrington, Parksville.

PARKSVILLE
91 Miles from Victoria.

GEORGIA VIEW AUTO COURT
Immaculate 2, 3 and 4-room cottages, on safe sandy beach. Shaded playgrounds with games for all. Oil and gas heat. Refrigerators. Showers. Half mile from centre of Parksville.
Amy and Ted Alford, CH 8-3241, Parksville, B.C.

Graycrest-on-the-Sea
* * * *
(HOLIDAY RESORT)
Every cottage with a picture window in a mellow knotty pine setting on warm, sandy beach. Automatic gas, electric refrigerators. Boat rentals. Come and enjoy yourself with the Greys. Phone Parksville CH 8-6513.

Englishman River Court
* * * *
TV
1 and 2 bedroom units, complete housekeeping with propane gas heating and cooking. Fridges

118 VACATION GUIDE AND SUMMER RESORTS

WORLD'S FAIR — SLEEPING rooms, large, comfortable, private home. $7.50 double. Crossett, 6531 Earl, N.W., Seattle 7, Wash.

119 TOURIST ACCOMMODATION

FAIR VISITORS. LARGE APARTment in restricted residential area. Living room, bedroom, kitchen and bath. On bus line, 20 minutes from the fair. Accommodate 2 to 8 at $15 a day for 2, $2.50 each additional person. Deposit of $5 to hold reservation. EMerson 3-7939. 16136 Rothell Way North East, Seattle 55, Washington.

120 ROOM AND BOARD

TUDOR GUEST HOUSE
For retired and elderly people. Finest accommodation at reasonable rates. Spacious lounge, TV dining room or tray service. Near sea and bus. 347 Foul Bay Rd., off Fairfield Rd. EV 5-0595.

ROOM WITH MAGNIFICENT VIEW. Excellent cuisine. Ideal for professional man. Rockland Avenue. Ph. EV 6-4134.

NEAR SEA PARK AND BUS TV. Elderly guests. EV 5-5321. Willoughby Guest Home, 99 Linden.

ELK LAKE, GOOD BOARD AND room for 2 sharing. Victoria Press. Box 170.

HOME OF THE GOOD SHEPHERD. Semi-private. Ladies or men. Phone EV 6-1607.

WOULD LIKE BUSINESS GIRL OR woman as staying guest. Victoria Press. Box 237.

INVITATION TO SINGLE BUSINess person. Join congenial household. Rockland. EV 2-1697.

ROOM, OR ROOM AND BOARD for man; 2 blocks Jubilee Hospital. 1841 Chestnut. EV 5-0936.

FAIRFIELD HOME PRIVILEGES, working person. EV 2-3369.

ROOM AND BOARD. LAUNDRY. Elderly people welcome. EV 2-4838.

CLEAN, COMFORTABLE ROOM. Jubilee, 4 buses. EV 3-2253.

ABERDEEN RES. HOTEL. QUIET, select rm. Meals, central. EV 4-3742.

FAIRFIELD — GOOD ROOM AND board. EV 2-3956.

GOOD BOARD AND ROOM FOR young men. $75. EV 5-7968.

CRAIGMYLE, 1037 CRAIGDARroch. Hot and cold water. EV 5-9031.

VACANCY IN REST HOME FOR elderly gentleman. EV 3-4606.

WORKING MEN, CLOSE IN, lunches packed. EV 4-6063.

GOOD ROOM AND BOARD. HOME privileges. Men. EV 5-2055.

LADY WISHES ROOM AND BOARD in refined home. $85. EV 4-7610.

121 ROOMS TO RENT

SLEEPING ROOM, 2 BEDS, SUITable for navy boys, kitchen privileges and TV. $22 a month. Phone EV 3-4284. 2230 Wascana.

CIRCLE
Warm front sleeping room. $25 monthly. 2531 Government.

MAIN FLOOR SLEEPING ROOM. EV 2-8240.

WATERFRONT ROOM. MEALS, 1 mile city. 1936 Dallas. EV 3-3690.

LARGE, BRIGHT ROOM FOR 4 man, near city. 428 Vancouver.

ROOM WITH KITCHENETTE, $28. Suitable lady. EV 5-7625.

LARGE UPSTAIRS ROOM, SUIT 1 or 2, kitchen privileges. EV 5-1240.

OAK BAY, QUIET, COMFORTABLE bed-sitting room. $20. EV 4-2596.

122 ROOMS WANTED

QUIET GENTLEMAN WANTS room in private home with piano (practice privileges 1 or 2 hours daily). Board optional. State weekly or monthly rate. Write Victoria Press, Box 232.

125 HOUSEKEEPING ROOMS TO RENT

WORKING MEN'S HOME
Newly furnished sleeping rooms. Kitchen facilities. Maid service daily. Free parking, carport. Phone EV 6-2810. 1353 Pandora.

COMFORTABLE ROOM. EVERYthing supplied, nice district, close to town. Weekly rate. Mrs. Waller, 931 Truich. EV 2-2234.

LOVELY, NEWLY-DECORATED, housekeeping room, frig and stove, all utilities supplied for $20 month. 1631 Princess Ave., or call EV 2-3234.

FAIRFIELD — SOUTH FRONT room, quiet house, stores, bus close. All found or as required. Reasonable. Quiet adults only. EV 2-6547.

FAIRFIELD, NEAR PARK AND Hospital, single furnished housekeeping room. Ladies only. $20 per month. EV 3-1715 or EV 2-9534.

LARGE, BRIGHT LIGHT HOUSEkeeping room. — EV 2-7634 after 5, from Monday to Sunday from 9 a.m. to 1 p.m. EV 4-2304.

FAIRFIELD NEAR PARK AND hospital. Cosy 3 rooms and private bath, working girl only. $55. Phone EV 4-6284.

QUIET, CLEAN, COMFORTABLE housekeeping room. Suitable for lady. Near bus. EV 4-2348 or EV 5-1736.

BED-SITTING ROOM, KITCHEN, main floor, $30; small upstairs $20; ladies, close-in. EV 4-5962.

WARM FURNISHED ROOM AND kitchenette, $39 month. Lady only. 831 Moss. EV 2-3769 or GR 7-1224.

HOUSEKEEPING ROOM, KITchenette. 901 Selkirk. $28 monthly. EV 5-3614.

IN CITY, HOUSEKEEPING ROOM for quiet lady. All found. 828 Courtney St. EV 3-9526.

ELDERLY OR BUSINESS LADY, large bright room. EV 4-2492. 720 Vancouver.

FOR WORKING LADY, OWN ENtrance, fridge and sink. $35. 970 Heywood.

CLOSE IN, $25 MONTHLY, UTILities included. EV 6-4042; EV 6-4264 (days).

WARM, COMFORTABLE ROOMS for middle-aged or elderly tenants from $8 wk. Scott Apts. EV 5-1221.

OFF DOUGLAS. BED-SITTING room, all found. Fridge, range, washer. $35. Men only. EV 4-2697.

1 AND 2 ROOMS BY PARK AND sea. 679 Battery St. EV 4-4381.

REDUCED RENT FOR LIGHT duties, middle-aged lady. EV 4-9597.

LARGE ROOM, WITH BATH. BUSIness person. EV 2-8305.

CLOSE IN, $7 PER WEEK. 1325 Fernwood Rd.

BED-SITTING RM. EVERYTHING, $30. 243 Kingston. Visit 2 to 6.

FURNISHED, ALL FOUND. $20 monthly, men only. EV 3-2185.

ROOM UPSTAIRS. MAN ONLY. 631 Superior. EV 3-9719.

BED-SITTING ROOM, KITCHEN. Business lady, $35. EV 2-7966.

LIGHT HOUSEKEEPING ROOM, suit elderly lady. EV 4-7096.

$30 — JUBILEE, CONVENIENT, clean, quiet, bus handy. EV 4-7046.

$30. EVERYTHING SUPPLIED, stove, frig. Close in. EV 3-8437.

CLEAN, WARM, GAS, ALL FOUND. 435 Vancouver.

UPSTAIRS, FURNISHED, GAS, frig, sink. 521 Simcoe. EV 3-5504.

126 HOUSEKEEPING ROOMS WANTED

ROOM AND KITCHENETTE wanted by end of June. Quiet lady. Possibly Saanich area. Victoria Press. Box 203.

LARGE UNFURNISHED ROOM. Hillside-Quadra preferred. EV 2-2970.

128 APARTMENTS TO RENT FURNISHED

MODERN 2-BEDROOM APARTment. Patio, parking area. Wired for TV. New furniture. From $120. 2009 Fairfield Rd., Sta. 3, EV 5-6066, or Byron Price, 1314 Quadra, EV 5-2458 anytime.

FOUR LARGE ROOMS AND BATH. 2 fireplaces, good storage and sun deck. Nice yard, quiet street. Adults only. Off street parking. 1037 Wycliffe Ave. EV 4-6253.

SELF-CONTAINED BASEMENT suite, electric range, fridge, TV, living room, bedroom, kitchenette. Quiet older couple preferred. $55. EV 5-6323.

BACHELOR APARTMENT WITH compact kitchenette and bath in quiet home. Suit nurse or business person. $37. Apply Suite D, 1534 Gladstone Avenue.

A LOVELY PLACE TO STAY. Cherry Bank Hotel. TV lounge, home-like atmosphere. Reasonable. Next to new courthouse. 825 Burdett. EV 5-5280. Mrs. Reynolds.

TWO ROOMS AND BATH. $36. 37 Gorge Road East. EV 4-7045.

128 APARTMENTS TO RENT FURNISHED

FULLY-FURNISHED, 3-ROOM, self-contained suite, near Buildings. All utilities. Working couple only. $75. EV 3-8597.

UPPER DUPLEX, SELF CONtained, partly furnished, suit couple, 3 rooms. $45. Phone EV 4-5301 or EV 5-1654.

3 ROOMS INCLUDING LIGHT, heat and water. Partially furnished. Close to schools, shopping and transportation. $65. EV 4-5443.

BEACON LODGE
By the Sea. 30 Douglas Street. Bachelor suites housekeeping rooms. Daily weekly monthly. EV 6-5501.

FULLY FURNISHED, OIL HEAT, electricity and water supplied. Clothes dryer, deep freeze. $50 a month. GR 8-1675.

2-ROOM UPPER SUITE, VACANT. Automatic hot water and washing facilities. Share bath with 1 suite. $40 monthly. GR 9-6218.

VACANT, SEMI-FURNISHED, spotless, 3 rooms, private bathroom, lovely view, heated, frig, all electric, good transportation. EV 2-0430.

AVAILABLE 6 WEEKS ONLY, ground floor, bed-sitting room, with large kitchen, private entrance. Ph. EV 4-2236.

2 ROOMS AND KITCHENETTE, $60; 1 room and kitchenette, $40; all utilities supplied, also laundry. 1307 Camosun. Phone EV 5-0204.

ATTRACTIVE 2-BEDROOM SUITE, heated, private bath, own door. Adults. EV 6-4714. EV 6-3918.

UPSTAIRS BED-SITTING ROOM and kitchenette, on Richardson bus line. $40. EV 3-7644 after 6 p.m.

2-ROOM SUITE, SHARE BATHroom. 901 Selkirk. $38 monthly. Ph. EV 5-3614.

BY PARLIAMENT BLDGS. 3 RMS, bath, ow; entrances, parking. $75. 451 Superior.

3 ROOMS AND BACHELOR suites. Electric range, frig. 1270 Yates. EV 3-9439.

OAK BAY UPPER DUPLEX FOR 2. Pleasant surroundings. $80 month. EV 3-4567.

BACHELOR SUITE, STEAM-HEAT-ed, laundry facilities, Leland Apartments, 2511 Douglas. EV 2-6790.

$48. UPPER DUPLEX, SELF contained, baby welcome. Fernwood. EV 2-4934.

BACHELOR APT., A-L-L CONVenience, 10 min. walk to city hall. Available now. Phone EV 2-9230.

CLEAN 2-ROOM HEATED SUITE. $37.50. Adults. Acorn Apts. 845 Princess. EV 2-7374.

BY PARK AND SEA. HEATED side duplex, 3 rooms, frig and garden. Adults. EV 6-1253.

$35. VERY NICE 2-ROOM SUITE, heated and self contained. Lady wanted. EV 2-4824.

SELF-CONTAINED, GROUND floor, until July 20. Close in, waterfront, pool. EV 6-1868.

NICE BRIGHT SUITE, PRIVATE bath, reasonable rent. 840 Craigflower.

JUBILEE DISTRICT, BACHELOR suite, 1 or 2 persons. EV 3-4660.

GENT'S 2-ROOM SUITE, GARAGE optional. $40. EV 5-6225.

$25 WEEKLY, ALL FOUND, TV, kitchen. Morrow Crest. GR 9-9002.

3 ROOMS, BATH, VANCOUVER St. $75. EV 4-9432.

2 ROOMS, FURNISHED, SUIT Lady. $35. 808 Russels.

2-ROOM SUITE, 327 ESQUIMALT Rd. EV 5-3918.

LARGE 3-ROOM SUITE, PEMBERton near Rockland. EV 3-2690.

NICE SUITE FOR 1 OR 2, LIGHT, $45. 1135 Rockland. EV 4-3681.

JAMES BAY, 3-ROOM SUITE. Quiet adults. 146 Clarence St.

129 APARTMENTS TO RENT UNFURNISHED

COOK ST. — Warm 3-room suite, range and fridge. Close to shops. $60.

MELLOR APTS. — 3-room suite, near town, range. $60.

FORT ST. — Warm 3-room suite. Close to town. $50.

LINDEN AVE. — 3-room suite in quiet neighborhood. Elec range and fridge. $45.

VENTURE APTS. — Bachelor suite in warm, quiet block. Range and fridge. $40.

THE ROYAL TRUST CO.
1205 Government St.
EV 3-4126

GORGE & DUNEDIN — UPPER duplex, 2 bedrooms, living room, kitchen, gas and wood range. Oil heater, separate entrance. Garage, fenced yard. May 15, $45 month. Apply Mr. Grealy, Stewart & Hudson Ltd., 405 Gorge Rd. EV 2-5148.

2-BEDROOM SUITE, ELECTRIC fridge and stove, TV outlet, automatic laundry, individual heat and hot water supplied. Adults. $80. Apply Suite 3, Fairhill Apartments. Hillside at Cook.

FREE MOVING WITHIN CITY limits. New 1-bedroom suite with patio. Strategically located. $55. Viceroy Apts. 1009 Fairfield Rd., Site 2, EV 5-0588, or Byron Price, 1314 Quadra St. EV 5-2458 anytime.

ESQUIMALT, PLEASANT, ROOMY, upper bachelor suite. Good storage. Reasonable rent to quiet tenants. Very nice for couple or person alone. Phone a.m. or p.m., GR 9-6608.

GARDEN PARK COURT
Lovatt Ave., bachelor suite, $60. 2-bed, $75, 3-bed, $95, all-year individual heat, drapes, range, fridge, TV. Automatic washers and dryers. Sound-proof. Walking distance to bus. EV 3-9097.

GORDON HEAD, SELF-CONtained suite, 2 bedrooms, $50; available immediately. C. G. Heisterman & Co. Ltd., 1121 Blanshard St. Phone EV 3-4161.

UPPER DUPLEX, 3 ROOMS AND sun porch. Self-contained, private entrance, heated. In Castle area. $75 a month. EV 4-1428.

AVAILABLE JUNE 1—COSY, SELFcontained 3-room suite, ground floor, 3½-mile circle, right on bus line. 998 Gorge Rd. W. EV 3-8402.

AVAILABLE IMMEDIATELY. Fourroomed apt., full bath, oil stove, waterfront property, convenient, Solarium, university. $90. GR 7-2621.

2-BEDROOM UPPER DUPLEX, modern, electric, includes heat. Adults. $75. 1032 Fairfield Road. EV 6-2331. Colony Realty Ltd.

1-BEDROOM SUITE, GROUND floor, $50; fenced-in yard, ideal for young couple with 1 child. EV 4-0063. 821 Esquimalt Road.

2 ROOMS AND KITCHEN ALL INcluded, $50 a month. 1539 Elford. EV 4-9682 after 6 p.m.

OAK BAY, BACHELOR SUITES with gas ranges and frig. $45. EV 4-5976.

899 ESQUIMALT RD. 3 ROOMS, $60 includes heat, gas and electricity. Phone EV 2-8196.

2 BEDROOMS, DINING ROOM, living room, kitchen, bath, newly decorated. EV 4-3193, after 6 p.m.

GROUND FLOOR, 3 RMS, CLOSE Bldgs. Light, heat. Adults. $65. 243 Kingston. Visit 2 to 6 p.m.

LANGFORD, MODERN 3-ROOM apartment, electric stove, automatic heat. Vacant. GR 8-1624.

OAK BAY, SPACIOUS 1-BEDROOM lower duplex, newly decorated. EV 3-3365.

WARM BED-SITTING ROOM AND kitchenette, gas range, frig. $40. EV 2-4987. 633 Michigan.

356 ST. CHARLES. UPPER THREE rooms. Bath, stove, garage. $45. EV 3-8634.

MODERN APARTMENT FOR rent, $65 monthly. Near Naden. Ph. EV 3-9951.

VACANT 2-BEDROOM UPPER suite, basement, garage, $55. Call after 4. 3026 Cairnsi.

PARTLY FURNISHED 3-ROOM apt. Adults preferred. $45. 583 Hillside. EV 4-7053.

4-ROOM SELF-CONTAINED. Range, frig, hot water heat. $45. Adults. EV 2-2323. EV 4-1442.

4-ROOM LOWER DUPLEX. 70 Menzies St. EV 2-2539 mornings.

LOW RENT APARTMENTS
All types, at Gdn. Pk., Lovat Ave.

ALL FOUND. 522 RUPERT. PHONE EV 4-2761.

TWO-BEDROOM SUITE. EV 3-4916, EV 5-3038.

HEATED 1-BEDROOM UPPER DUplex, $37.50. June 1. EV 5-1106.

OWN ENTRANCE: NEAR BEACH, one bedroom. EV 5-0217, EV 2-6740.

FAIRFIELD—HEATED UPPER 3-room, $37.50. EV 6-4742 after 6.

EV 4-6356. THE ELIZABETH
3-BR suite, $100. 463 Chester

OAK BAY AVE. DE LUXE 2 BEDrms, elec kit, etc. $82.50. EV 4-3945.

129 APARTMENTS TO RENT UNFURNISHED

THE LATEST AND BEST
OAK BAY TOWERS
1400 NEWPORT AVE.
DE LUXE
SEAVIEW SUITES
1, 2 AND 3 BEDROOMS FROM $100
Elevator service, individual heat control, auto laundry on each floor, carports, etc.
OPEN DAILY
By appointment
Resident Caretaker. EV 3-9393
MEARS & WHYTE OAK BAY REALTY LTD.
EV 5-7107
2188 Oak Bay Avenue

BEACON TOWERS
240 Douglas St.
SORRY WE HAVE NO VACANCIES AT THE MOMENT BUT WE ARE TAKING DEPOSITS ON
BEAUTIFUL
BICKERTON COURT
250 Douglas St.
FOR SEPT. 15
FOR INFORMATION PLEASE PHONE W. THORNE, GENERAL MANAGER. EV 3-2214.

DAYMER APARTMENTS
2150 Cadboro Bay Road, new apartment block. Bachelor and 2-bedroom suites, $75 to $110.
P. R. BROWN & SONS LTD.
762 Fort Street. EV 3-3435 anytime.

CARLTON APTS., 924 ESQUIMALT RD. Modern 1-bedrm apt., living room with dining area, carpeted, kitchen, stove and fridge, vanity bathroom, colored fixtures, TV hookup, $108 per month including all charges for electricity.

MORAINE APTS., 750 VANCOUVER ST.—Modern 1-bedrm apt., walking distance to town. Living room, dining area, kitchen, stove and fridge, automatic laundry facilities. $95 per month.

VANMEARE MANOR, 1013 VANCOUVER ST.—1-bedrm apt., walking distance to town. Large living room, dining area, kitchen, stove and fridge, bathroom, TV hookup. Automatic laundry facilities. $95 per month.

OAKVIEW APTS., OAK BAY—1-bedrm apt., living room, kitchen, stove and fridge, bathrm, wall-to-wall carpet throughout, laundry facilities. $87 per month.

BIRNIE BLOCK, 2622 QUADRA ST. —1-bedrm apt., living room, modern kitchen with elec stove and fridge, bathroom, laundry facilities. $80 per month.

1150 PANDORA ST.—1-bedrm apt., living room, kitchen, stove and fridge, heated. $60 per month.

Contact Rental Dept.
KER & STEPHENSON LIMITED
909 Government Street
EV 5-3411

EL FLAMINGO AND LA PALOMA APTS.
516-32 DALLAS RD.
Bachelor suite, $75 per mo. Parquet hardwood floors, colored appliances, luxury double wall bed, TV hookup, garbarators and fans. Free use of automatic washers and dryers. Heated swimming pool. Also one 2-bedroom suite, wal-to-wall carpet, excellent marine and mountain view, balcony, $140 per month. See superintendent, Ste. 201, La Paloma, or

Contact Rental Dept.,
KER & STEPHENSON LIMITED
909 Government Street
EV 5-3411

P. R. BROWN RENTALS
1165 MEARS STREET, "Meares" Apartments. New building. Bachelor suite with all conveniences. $75 month.
1301 PANDORA AVENUE "Camdora" Apartments. Bachelor suite. Modern and handy to town. Laundry facilities. Parking area. $65 month.
835 FORT STREET, at Quadra. Three-room suite with range. Newly decorated. Oil-O-Matic heat and HW included in rent of $55 month.
P. R. BROWN & SONS LTD.
762 Fort St. EV 5-3435 anytime.

PEMBERTON, HOLMES LTD.
1002 Government Street. EV 4-8124
$70—Newish 1-Bedrm Suite. Cook St. area.
$67.50—1526 Pandora Ave. Cosy 1-bedrm suite in well-kept block.
$65—1257 Fort St. Neat 1-bedrm suite. Stove and frig.
$55—Immaculate 1-Bedrm Suite. James Bay area. Some sea view.
$95—Beach Drive, 1-bedrm apt. in newer block.

Large 2-bedroom apartment in modern block. Oak Bay border, recently redecorated, $95 per month incs. heat, H-W, TV antenna and carport. Available June 1.

* * *

Clean, bright one bedroom with large living room, kitchenette. Sea view, sunporch. $55 per month incs. heat, H-W, carport, range, automatic washer.
EV 2-4255. J. H. Whittome & Co. Ltd.

B.C. LAND RENTALS
910 Chatham St., 1 bedroom....$75
1278 Centre Rd., 2 bedrooms....$80
652 Garbally Rd., 1 bedroom....$80
2838 Douglas St., 1 bedroom....$45
1010 Queens Ave., 1 bedroom....$65
2157 Oak Bay Ave., 1 bedroom, spacious....$65
1246 Fairfield Rd., 1 bedroom....$65
Call Mr. Wallace, EV 4-5535; res., EV 2-3661.

GROUND FLOOR, LARGE 3-ROOM suite with bath; fully modern, tile floor in kitchen. Mahogany panelled sitting room and large bedroom. Oil range, light and hot water included. $85. 308 Michigan Apartment. EV 4-6751 or EV 3-3269.

BEACH DRIVE — VACANT MAY 1. Near Uplands, beach, bus and shopping centre. 2 bedrooms, living rm and dining space. Stove and fridge. Laundry and storage. Adults only. Rent $95. Swinerton, Stewart Clark Ltd., EV 5-2491 or eves. EV 4-9797.

BENJAMIN APTS. 1711 DUCHESS. One-bedroom suite, close to Jubilee Hospital. Available April 16. $70 month. Phone L. A. Keen EV 5-8704, Frank A. Martin Agencies Ltd., 3379 Douglas Street, Town & Country Shopping Centre.

3106 WASHINGTON AVE., 3-BEDRM lower duplex. Large garden with fruit trees. Available June 1. Rent $95. Apply Island Investment Co. Ltd., 774 Fort St. EV 4-7146-7.

COOK ST. - BEACON HILL.
Bachelor suite, ground floor, $60 per month. Self-contained. Immediate possession. Gardner Agencies Ltd., EV 3-1448, eves. EV 6-5037.

BRIGHT UPPER 3-ROOMS AND bath, electric range and frig, large living room, oak floors, quiet location. Rent $67.50. Clarke & Wallace Realty. EV 2-6317. EV 5-8794.

OAK BAY — $55 MONTH
4-room upper duplex suite. Oil range included. Separate entrance. Newly decorated. Apply lower suite, 2024 Oak Bay Ave.

MODERN 2-BEDROOM SUITE. Oil-O-Matic heat, hot water and gas stove included. Children welcome. Near Jubilee Hospital. $80. Vacant. GR 9-2504.

FAIRFIELD, WALKING DISTANCE, ground-fir bachelor ste. quiet blk. Murphy bed, range, frig, H.W. heat. $48. 421 Vancouver. EV 2-1768.

CLEARVIEW APT., 1258 YATES
EV 4-3308 EV 2-3308
De luxe 2-bedroom suite. $110.

JAMES BAY, THREE ROOMS UP. Utilities included. $65. EV 2-2885 after 6 p.m.

DOVER APARTMENTS
3-room self-contained suite, $60 a month. EV 2-0322.

2-BEDROOM SUITE, FRIG AND stove, close to town and bus. Phone Mr. Coles, EV 2-3362.

CLOSE IN, 3-ROOM SELF-CONtained. Heat and water supplied. $55. 1325 Stanley. EV 5-6480.

DE LUXE 3-ROOM SUITE, CLOSE to shopping and park. Adults only. EV 2-9331.

1-BEDROOM SUITE. APPLY No. 1, 39 Douglas Street.

WINDSOR PARK—3-ROOM SUITE, main floor. $45. EV 5-4564.

$55. LARGE 2-BEDROOM SUITE, fenced yard, Langford. GR 8-1840.

ESQUIMALT—$75. 1 BDRM, HEAT, hot water. EV 4-6733. EV 4-3671.

2-ROOM BACHELOR SUITE. Amphion, $82.50. EV 4-1534.

VIC WEST, 4-ROOM UPPER DUplex, $60. 645 Pine St. EV 5-6461.

MODERN 3-ROOM SUITE, RANGE, fridge, washer. $55. EV 4-6606.

3 LARGE ROOMS AND BATH. Fairfield district. Adults. EV 4-2725.

366 ST. CHARLES, 3-ROOM SUITE, frig, stove, $60. EV 4-6250.

133 HOUSES TO RENT UNFURNISHED

PEMBERTON, HOLMES LTD.
1002 Government Street. EV 4-8124
$145—Gordon Head. Superb 4-bedrm home. Carport. Oil heat.
$125—Gorge. Very pleasant 4-bedrm older home. Full basement. Separate garage.
$100—Fairfield. Attractive, 5 x 8 duplex. Large LR w FP, 2 bedrms. Big kitchen. Stove and frig. Oil heat. Available now.
$95—Oak Bay. Pleasant 2-bedrm, 5 x 8 duplex. Spacious LR with dinette. Moffat range.
$50—Metchosin. Older 2-bedrm house on Walpole Rd.
$40—Deep Cove. Cosy 1-bedrm waterfront cottage. Suitable for retired couple interested in gardening.

P. R. BROWN RENTALS
1418 HARRISON STREET. Lower duplex. One or two bedrooms. Electric range in kitchen. Oil-O-Matic heating included in rent of $75 month.
3628 SHELBOURNE ST. Side-by-side duplex. Two bedrooms. Cabinet kitchen with built-in range and oven. Oil-O-Matic heat. Drive-in garage. $100 month.
1187 REYNOLDS ROAD. Lake Hill dist. Compact two-bedroom bungalow. Has been well cared for. Oil-O-Matic heat. Utility. Separate garage. Will give lease till March, 1964.
2365 ARBUTUS ROAD. Cadboro Bay. Four-room bungalow. Wired for range. Oil furnace. Full basement.
P. R. BROWN & SONS LTD.
762 Fort St. EV 5-3435 anytime.

BLENKINSOP ROAD. NEW 3-BEDroom split-level home in country setting. Carport and basement. Lease to responsible tenants. $115 per month.
OAK BAY—BURDICK AVE. Modern 2-bedroom home available now for five months. May to September incl. $125 mo. Phone L. A. Keen EV 5-8704, Frank A. Martin Agencies Ltd., 3379 Douglas Street, Town and Country Shopping Centre.

COOK ST.—2-bedroom 5x8 duplex. Auto oil heat, full basement with drive-in garage. $75
LANSDOWNE RD.—Near the University, 2-bedroom 5x8 duplex. $60
THE ROYAL TRUST CO.
1205 Government St.
EV 3-4126

ATTRACTIVE TUDOR-STYLE home, near Uplands, close to schools and university. Living rm with fireplace, large dining rm, wall-to-wall carpet, 3 bedrms and den, rumpus room; double plumbing; double carport; $160; two-year lease. Available July 1. Phone EV 2-1369.

SIDE-BY-SIDE DUPLEX, JUBILEE-Lansdowne area, 2 bedrooms, electric range, wall-to-wall carpet and fireplace in living room, drapes. Full basement with drive-in garage. Oil-O-Matic heat. Occupancy June 1. GR 7-3312.

$67.50. HOLLYWOOD PARK. MODern 1-bedroom side-by-side duplex. Living room, fireplace. Heat provided. Garage. Close to bus, stores and school. C. N. Montague Co., EV 4-9318. EV 3-5967.

NEW THREE-BEDROOM DUPLEX available June 1. Living room, kitchen, 3-piece bathroom, full basement, oil heat, electric range, frig, garage. On Gorge bus route, close to all conveniences. EV 2-8317.

THIS IS DIFFERENT!
Beautiful duplex, large. Electric range. Oil heater. Hot water. Parklike grounds, utmost privacy. Paved roads. Phone Duncan 746-7969.

GLANFORD AREA. OLDER 3-bedroom home on 2 lots, large garden space, fruit trees, Oil-O-Matic heat, reasonable. GR 9-2378.

SMALL COTTAGE ON BEAUTIful waterfront. Lots of space. Modern. Rent for summer or year round. GR 5-2367.

MODERN 3-BEDROOM HOUSE, oil heat. June 1st. EV 4-8851.

FRONT 4 ROOMS (638 HILLSIDE). $40. GR 7-2104.

3 ROOMS, CLOSE IN, WITH OIL range and heater. $50. EV 4-5976.

134 HOUSES WANTED TO RENT

RENTAL AGENTS
We are actively engaged in renting homes, apartments and business properties, and would appreciate the opportunity of handling your rentals. Charges are moderate. May we discuss our services with you?
C. G. HEISTERMAN & CO. LTD.
1121 Blanshard Street. EV 3-4161

WANTED TO RENT
Four-bedroom unfurnished quality home in Oak Bay by June 1st. Willing to pay between $150 to $175 per month rent for approximately a one-year period. Phone EV 2-1231.

UNFURNISHED 3-BEDRM HOME wanted to rent by June 15. Oak Bay or High Quadra area, up to $115 per month. Saanich Realty Ltd., GR 9-1642.

2-BEDRM HOUSE, OIL HEAT, easy access University (or) with option to buy. Victoria Press. Box 253.

UNFURNISHED HOUSE, 2 OR 3 bedrooms wanted to rent. Oak Bay, August 1. GR 8-2597, after 5.30.

ADULTS, HOME IN CENTRAL Saanich, unfurnished preferably, with acreage. EV 4-5770.

TO RENT OR WITH OPTION TO buy, 3 to 4-bedroom home. St. Patrick area. EV 4-0730.

137 HALLS, STORES AND OFFICES TO RENT

SALESMAN AGENTS
Furnished and Unfurnished
Office Space
1125 Vancouver Street
Rooms from $20
The Royal Trust Co.,
1205 Government St.
EV 3-4126

* NORWAY HOUSE *
1110 Hillside Ave. EV 4-8726
Brand new spacious hall, has stage, sound equipment, seats 200. Equipment rentals. Kitchen, 4 washrooms. Ideal for banquets, weddings or any function. Smaller hall optional.

VICTORIA WAREHOUSE OR FACTORY
6,000 to 12,000 square feet, BASIC RENT 30c a square foot per year. Pemberton, Holmes Ltd., 1002 Government St. EV 4-8124.

ELK'S HALL — PARTIES, WEDdings, dances, meetings, etc. Phone EV 4-4414.

The Daily Crossword Puzzle

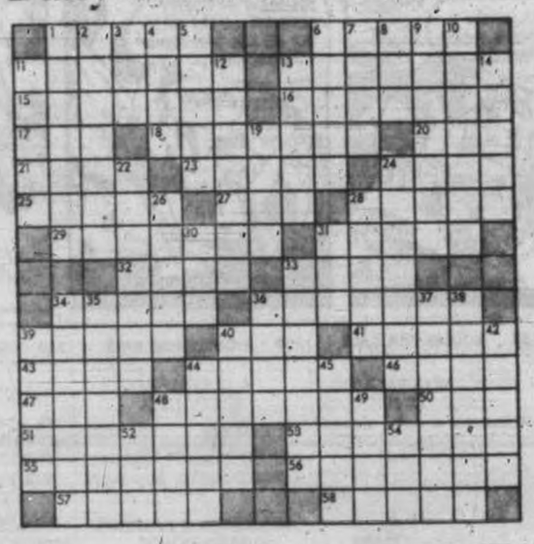

ACROSS
1. Cottage.
6. Thwart.
11. Threatens.
13. Turned aside.
15. Beseech.
16. Earthenware.
17. Consumed.
18. --- Main.
20. Fled.
21. Auld --- Syne.
23. Cubic meter.
24. Turk.
25. Dawn.
27. Employment.
28. Erases.
29. Bacon strips.
31. Johnnycakes.
32. Sharpen.
33. Nominal values.
34. General tendency.
36. Send away.
38. Coast.
40. French nobleman.
41. Jargon.
43. Eyes.
44. Religious men.
46. Pertaining to a period.
47. Fish eggs.
48. Liberales.
50. Southern constellation.
51. On the way.
53. Magnificent homes.
55. Colonizes.
56. Splinters.
57. Satisfied.
58. British machine guns.

DOWN
1. Half man, half horse.
2. Aerial.
3. Hinder.
4. Frozen desserts.
5. Low tides.
6. Selected.
7. Biblical book.
8. Canadian province (abb.).
9. Free of germs.
10. Strahan shawls.
11. Repasts.
12. Natural height.
13. Steeple.
14. Units of force.
19. Promontory.
22. Flowing oil wells.
24. Hanging.
26. Call up.
28. Students' houses (slang).
30. Termination.
31. Dance step.
33. Chance acquaintances.
34. Chairs of state.
35. Jerome Kern musical.
36. Scottish nickname.
37. A moslem.
38. Trappers.
39. Tender spots.
40. Medicine quantities.
42. Mirror.
44. Distributed.
45. Closes.
48. Cabin.
49. Narrow opening.
52. Ex-Giant ballplayer.
54. Thoroughfare (abbr.).

Answers to Previous Puzzle

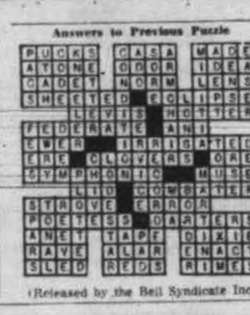

(Released by the Bell Syndicate Inc.)

129 APARTMENTS TO RENT UNFURNISHED

EDENBERRY APARTMENT, 1340 Pandora, de luxe 1-bedroom suite, self-contained, hot-water heat. Excellent bus service. EV 2-9451.

ROOMY, MODERN, 1-BEDROOM apartment, plenty hot water and heat supplied. Oak Bay district, $70 a month. EV 4-6542.

LARGE 3-ROOM SUITE, RETIRED or elderly couple, $70 a month. Gorge district near Burnside. Phone EV 3-0379 mornings or evenings.

1149 ROCKLAND, GROUND FLOOR, $75, first floor $65. 721 Linden, upper floor $65. Tues. EV 2-8503.

BEACH DRIVE, NO STAIRS. DE luxe suite with patio. Adults. $115. EV 2-2569. EV 4-8930.

ASCOT APARTMENTS, 709 PANdora. Modern, 1 bedroom, range and fridge. E. E. Heath, 625 Yates.

LARGE 3-ROOM SUITE, HEAT and hot water supplied. $60. EV 4-6363.

LARGE 3 ROOMS, BATH, FRIDGE, stove, private entrance, close in, at bus. $67.50. EV 3-6356, GR 7-2113.

NEAR NADEN, 1-BEDRM MODERN suite, elec frig, stove, washer, oil heat. $70. EV 4-3829.

1446 GLADSTONE, MAIN FLOOR, 3-room suite. Clean, quiet. Water, light, heat. $65. EV 2-5694.

HEATED UPPER SELF-CONtained 1-bedroom suite, range, fridge. $52. EV 2-8385.

3-ROOM SUITE, SELF-CONtained, heat and water, $65. Ph. EV 3-3487.

3-ROOM SUITE, PRIVATE BATH, oil range, light $35. EV 5-3297.

SELF-CONTAINED HEATED 1-bedrm, elec stove, $70. EV 3-6664.

130 APARTMENTS WANTED

MINIMUM 4 ROOMS OR HOUSE. Responsible tenants. References. Furnished or unfurnished. Oak Bay or close in. EV 5-5605.

132 HOUSES TO RENT FURNISHED

FINE FURNISHED HOMES FOR rent for limited periods. Rockland Ave. June 15 for five months, $175; Gordon Head waterfront, July and August, $250; others. C. G. Heisterman & Co. Ltd., 1121 Blanshard St. EV 3-4161.

FURNISHED 2-BEDROOM BUNGAlow, close bus, shopping centre. Will rent for June and July. EV 3-1676 after 6 p.m.

NICE SEASIDE HOME. EXPENSES. rent free to French-speaking couple for care of elderly man. Pays board. EV 4-4935.

FURNISHED, MODERN, SIDE DUplex to rent for June, July, August. Automatic heat. Fairfield, near Beacon Hill. Adults. EV 6-6228.

FULLY FURNISHED, MODERN 3-bedroom bungalow for rent for 4 months from June 1. Arthur E. Haynes Ltd. EV 3-3823.

PROSPECT LAKE WATERFRONT, summer rentals. C. G. Owen. EV 2-8503.

FAIRFIELD AREA, 1133 LEONARD. For rent, partially furnished 4-bedroom house. EV 5-4264 after 7.

COLWOOD COURT SPACIOUS bungalows (trailer park. GR 8-1923.

COSY MODERN 2-ROOM COTTAGE. Langford. Adults. EV 4-3500.

3½ MONTHS RENT FREE. YOUNG couple preferred. EV 4-9326.

SMALL, NICELY FURNISHED BUNgalow. Phone EV 4-6002.

133 HOUSES TO RENT UNFURNISHED

SMALL, MODERN, WATERFRONT home with basement, safe beach and free docking facilities. By the year $40 per month. Phone Gulf 37M or write L. Brackett, Port Washington, B.C.

CLEAN, SMALL COTTAGE. INcluding wall-to-wall floor covering and kitchen stove. Suitable elderly or young couple. 664 Garbally Rd., near Douglas.

OAK BAY SOUTH. MODERN 5-room side-by-side duplex. Electric kitchen, 2 bedrooms, cement basement, drive-in garage, lovely garden. 2373 Central Avenue. EV 2-7980.

LANGFORD — MODERN, 2-BEDroom, oil-heated bungalow. Available June 1. $75. Rental Dept., Northwestern Securities of Victoria Ltd., EV 5-6741.

FAIRFIELD — MODERN 2-BEDroom 5x8 duplex. Basement. Drive-in garage. Available June 1. $81.50. Rental Dept., Northwestern Securities of Victoria Ltd., EV 5-6741.

SMALL COTTAGE FOR RENT. $50 a month includes everything. Langford. Room for 2 trailers. Phone GR 8-2327.

MODERN 5x8 DUPLEX, CITY. 2 bedrms, fireplace, heat, garage, wall oven, refrig. Adults. $95 including water. GR 9-6309. EV 3-3823.

OAK BAY, TO LET MODERN 5-room, side-by-side duplex, basement and garage, oil heat. Particulars apply 2616 Beach Dr. EV 3-7323.

WATERFRONT, TEN MILE POINT. Modern 2-bedroom home, right on water, oil heat, fireplace. $125. EV 2-6877 after 6 p.m

145 BUSINESS OPPORTUNITIES

FISH AND CHIP STORE
Situated in an excellent area. All modern equipment. Netting a nice weekly return for 3 hours per day. Can be expanded. Vendor very co-operative. Full price $7,150. Call Russ Fitzsimmons, EV 5-2481; eves., GR 7-2412.
'Swinerton, Stewart Clark Ltd.'

CITY — 6 SUITES
Excellent tenancy record netting $1,170 exclusive of present mortgage payments. Price $25,500.

ESQUIMALT — 8 x 8 DUPLEX
plus legal bachelor suite. Exceptional construction, insulation and location. Price $23,250.
Mr. Simpson, Pemberton, Holmes Ltd., EV 4-8128.

GROCERY BUSINESS
REVENUE BUILDING POTENTIAL
Old-established business on corner lot in good area. Could be greatly increased. Present owner leaving city. Lot is suitable for larger commercial building. For details or appointment to view call Mr. Vinen or Mr. Ross, EV 6-3555 anytime. B.C. Land & Investment Agency Ltd. 922 Government St., Victoria.

FOR SALE — CORNER STORE, good location. No competition. By owner. EV 6-2742.

CITY RESTAURANT FOR RENT or for sale. EV 5-7629 after 8 p.m.

147 EXCHANGE REAL ESTATE

"TRADE"
Your home into this fine 6-suite revenue property in Fairfield district. Owner forced to give it up. Phone H. BITTERMAN, EV 5-6741.
ALSO
Solid duplex in Fairfield. Owner wishes to trade into modern home. Northwestern Securities of Victoria Ltd.

WE WILL TAKE YOUR HOUSE IN on trade if you would like to have a new home built to your liking on either your lot or ours. If you'd like to discuss this confidentially just phone EV 2-2137 anytime. Ask for either Roy Smith or Gordon Marshall, Western Homes Ltd.

BEAUTIFUL WATERFRONT PROPERTY
Ten Mile Point, 2-bedroom home, value $26,000. Will trade $12,000 equity L-r revenue property. Owner EV 2-6877 after 6 p.m.

MODERN 7-ROOM 3-BEDROOM home. Landscaped and garden. For smaller home, acreage and cash or sell. Try your terms. 1206 Judge St. EV 5-2958. Private sale.

WAIKIKI LUXURY 1-BEDROOM co-op apartment, $7,400 equity, will sell or trade for equity in $12,000, 3-bedroom home. Write E. Ferguson, 425 Ena Rd., Honolulu.

MOVING TO VANCOUVER? I have 3-bedroom house in Richmond with about $3,500 equity. Would like similar in Victoria. Can we get together? Victoria Press, Box 283.

WATERFRONT 2-BEDROOM house on Ardmore, Sidney, value $22,000, for 2-bedroom house, Oak Bay, value $13,000, clear title and some cash. Owner, GR 5-3877.

149 LISTINGS WANTED

WANTED 4 TO 6 SUITES
SEVERAL GOOD CLIENTS WANTING UP TO 6 SUITES. PREFER MODERN BUT WILL CONSIDER GOOD CONVERSION. CALL YOUR INCOME PROPERTY BROKER NOW. C. MALLETT, EV 2-2137 ANYTIME. WESTERN HOMES LTD.

URGENT
Wanted NOW for cash clients, 3-bedrm newer home, full bsmt, O-O-M heat, near Jubilee Hospital. Phone Frances Money, EV 2-4251, EV 4-5169. Rithet Consolidated Ltd.

FOR FAST SALES — LIST WITH DALBY & CO. 1019 BLANSHARD EV 3-6234.

150 HOUSES FOR SALE

DOUGLAS REALTY LIMITED
1719 Douglas Street EV 5-3564
(Opp. Hudson's Bay Store)

$1000 DOWN
Modern compact 4-rm bungalow with full bsmt and HA heat. LR has oak floors and FP, kit wired for range. Close to stores and bus.
Full Price Only $7800
R. Bayne, EV 5-8784 anytime.

652 KELLY RQAD
3 BEDROOMS
A Colwood special. On half-acre of park-like lot. Well built, clean and cosy. Ready to move into. Good terms.
Only $8950

OAK BAY
LOW DOWN PAYMENT
Attractive well-built stucco semi bungalow of 7 rooms. Full bsmt and oil heat. Featuring lge LR with FP, good-size DR, elec kit and 4 bright BRs, all in clean condition. Good value.
Only $13,500
Ken Wallers, EV 5-8784 anytime.

JUBILEE AREA
$1,000 DOWN
Older home in excellent condition. Lge LR with FP, lge DR and ent hall with HW floors, 2 BRs, could be 3. FC bsmt. Fully modern kit. Close to all facilities.
Full Price $7950
W. Davies, EV 5-8784 anytime.

LANGFORD
6-rm home on lge lot, secluded area. Only 2 yrs old. DR, 2 BRs, HW floors, cab kit, plus lge LR and BR unfinished. Drive-in garage, lge shed. Drastically reduced for quick sale with offers on DP to only
$8000
Mrs. McKeage, EV 5-8784 anytime.

SOUTH OAK BAY
JUST OFF BEACH DR.
Dandy retirement cottage, 4 rms, FP, stucco exterior. On small neat-as-a-pin, easy-to-care-for lot. One block from store, bus and beach.
Asking $6800
with $2,700 down.
John Evans, EV 5-8784 anytime

GORDON HEAD — PANORAMIC OUTLOOK
over straits and islands—outstanding condition. Two (twin) bedrms, spacious entrance hall, lge LR and DR, kit with nook and sundeck off. Striking view over from the bsmt den-family room. Tandem garage and beautifully landscaped grounds. Clear title property, open to cash offers.
Asking $17,900
Call John Evans, EV 5-8784 anytime.

$1000 DOWN
$80 P.I.T.
Neat 2-bedroom basement bungalow on tidal waters in the Gorge area. Comfortable living room with fireplace, cabinet electric kitchen with range included. 2 good bedrooms plus one in the basement. O-O-M heating and a nicely landscaped lot backing off to the water. Owner transferred and will accept those easy-paying terms. Price $10,500. Call Pat Murphy, phone EV 2-8117, EV 5-6094. Newstead Realty Ltd.

FOUL BAY
NO BASEMENT
2 BR home, nice large LR with FP. Cab kitchen with oil stove. Central auto-oil heat. Separate garage. Nicely fenced in back yard. Taxes $68.00 net. Full price $8500. $2500 down. Exclusive.
Call Ross Fitzsimmons, EV 5-2481, Eves. GR 7-2412.
Swinerton, Stewart Clark Ltd.

LANGFORD, 3-BEDRM FAMILY home. Drive-in garage, automatic oil furnace. Large living room and kitchen, laundry room. Near schools. Vacant. Terms. GR 8-1024. Owner.

150 HOUSES FOR SALE

SAANICH REALTY LTD.
3943-C QUADRA STREET
GR 9-1642

LIKE QUALITY?
LIKE QUANTITY?
LIKE VALUE?
LOOK!
ROCKLAND AREA
1½ lots of treed seclusion—fronted by high, thick hedge gives complete privacy.
An older, high quality home in a condition that is conservatively described as immaculate!
Recently painted by Old Country craftsmen at a cost of almost $1,000. This beautiful home features:
Large open entrance hall. Living room approx 28x15 with ceramic tile fireplace.
Dining room 12x15 with fireplace. Kitchen very large (22x18) with dining area.
Den 9x12.
On the second floor: 4 bedrooms (3 large and one smaller). Bright, cheery and overlooking the garden greenery.
3-pce bathroom in basement, main floor and 2nd floor. O-O-M hot-water heat and 25-year copper hot water tank.
Full concrete basement with finished playroom. Separate garage.
FULL PRICE ONLY $17,300
Minimum down payment $3,500. Sorry — no "Drives-By" on this property. Viewed only by appointment with Mr. Clover, business GR 9-1642 or residence EV 5-8098.

NEWLYWEDS! RENTERS! ANYONE! LOOK!!
For only $750 down and $80 per month you can own this sound, attractive home in a good district, only one block from all the conveniences. Consisting of 2 large bedrooms, lovely living room with beamed ceilings, panelling and corner fireplace. Separate dining room and modern kitchen. Also full cement basement with partage oil heat, new wiring, new plumbing and finished spare bedroom. Exterior in top condition including Duroid roof. Separate garage. Nicely landscaped garden. This is a professional man's home! Spotless throughout! Taxes are low, low, LOW! As is the remarkable price, only
$8500
Call Mr. Heath, EV 5-8069, or Mr. Morrison, GR 9-1254, office G 9-1642

Have You Ever Seen Your Reflection in a Floor? YOU CAN IN THIS HOME!
Approx 1,000 sq ft of living space with 2 large bedrooms make this home sound like real common sense.
Living room has large window, handsome fireplace and oak floors for a bright quality look.
Kitchen is large, daylight type. Modern cabinet, fully wired and has separate dining area.
4-pce bathroom, copper hot-water tank, new O-O-M heat, drive-in garage, full basement are additional features all worth money.
Recently decorated too.
Absolutely nothing to do to this home before moving in. Just mow the lawn around the couple of fruit trees once a week and relax the rest of the time.
Price $10,950
Call Mr. Clover, GR 9-1642 or res. EV 5-8098.

ESQUIMALT
$10,900
$87. P.I.T.
Smart 2 or 3-bedroom home with 14x16 living room, fireplace, 4-pce bath, bright electric kitchen, full cement basement, drive-in garage. Situated near golf course, transportation and schools. To view call B. Caron, GR 9-1642; res. EV 5-2974.

TILLICUM
$10,700
$88 P.I.T.
As neat a home as you could find. 2 large bedrooms, 4-pce bath, 14x14 living room, fireplace, hardwood floors, full cement basement with drive-in garage, extra room in basement. Grounds are in excellent condition. Plumbed for washer and dryer. To view call B. Caron, GR 9-1642, res. EV 5-2974.

LAKE HILL SPLIT LEVEL BRAND NEW
1,200 sq ft of beautiful new HOME can be yours for the asking! 80x110 lot! 20x14 living room with planter and bookshelves. No. 1 oak floors throughout! 12x10 dining room — double French doors onto a huge patio! Sundalwood cabinets in the bright modern kitchen with breakfast nook! AND LOOK! A BATHRM TWICE AS BIG AS NORMAL! 3 huge bedrooms (2 twin-size)! 20x26 roughed-in rumpus room! Finished in 2 weeks—yours now for
$13,200
Unbelievable? Call now, Mr. Heath at EV 5-8069 or office GR 9-1642 and see this! You'll love it!

NORTH SAANICH
4 BEDROOMS
1 ACRE
See this lovely 4-year-old home, just one mile south of the airport. SEA VIEW. Full basement, auto oil heat. Separate dining room, 25-foot living room with floor-to-ceiling heatilator fireplace. Dr-in garage. Own never-failing water supply. Clear title. Try your down payment on
Full Price— $16,000
Owners will carry entire balance on excellent terms. Call Mr. Heath, EV 5-8069 or office GR 9-1642.

EXECUTIVE'S SPECIAL
In a neighborhood of imposing homes, this one stands out and cannot be duplicated for twice the price.
Built of superior workmanship and materials, this home stands out with:
* Beautiful corner location, 100x110 feet.
* Lush lawns with choice shrubs and trees.
* King-size living room with stone fireplace and wall-to-wall carpeting.
* Gracious dining room.
* Large, modern kitchen and dining area.
* Two spacious bedrooms.
* Rich but mellow color scheme.
* Gracious living in 1,350 square feet of floor area.
* Full high cement basement.
* Popular 20x26 family room with fireplace and bar.

It is our opinion that this fine home CHALLENGES COMPARISON with any home in this area. Offered for your inspection at only
$21,000
To view call Mr. Dinsdale, EV 2-6834, or Mr. Hanley, GR 7-6749, office GR 9-1642.

MUST BE SOLD
Priced Reduced $1000
12-year-old home, 2 or 3 bedrooms, with oil hot-water heat. Near University area.
ONLY $7950
With Terms
MRS. D. WOODS, EV 5-6741 anytime. Northwestern Securities of Victoria Ltd.

PRIVATE SALE—TWO-BEDROOM bungalow. Cabinet kitchen, 3-pce. bath, lounge, etc.; auto heating; hot water. ½ acre. $8,000. $1,000 down. Reduce for cash. Full details Bottomley, R.R. 3, Duncan. Phone 746-4918.

FAIRFIELD—343 STANNARD AVE. 3 bedrooms, finished rumpus room. Asking $14,500. Phone Hill Korpan, EV 2-2137. Western Homes Ltd.

FLINTSTONES

150 HOUSES FOR SALE

VICTORIA REALTY LTD.
716 View St. EV 2-9145

CITY BUNGALOW RANCHER
$1800 DOWN $1800
6-year-old home in spotless condition, oak floors. Large living room, with fireplace, dining room, modern kitchen, 2 bedrooms; one large for twin beds. Oil heat, utility room and storage shed. One block from bus. This is ideal for retired couple as it has only one step. Full price $10,900.
Contact HAROLD WARE, EV 2-9145 or res. EV 2-1481.

EXCLUSIVE VLA APPROVED ONE TO FIVE ACRES
Modern home of 2,000 sq. ft. near the airport, 3 bedrooms, 2 bathrooms, living room, dining room, cabinet kitchen. Many extra features including stove, washer and dryer, etc. There is also a charming 4-room cottage for the in-laws or could be rented for $50 per month. Delightful location, sea view. Don't miss this golden opportunity to get a modern de luxe home in the country. With one acre, $19,500.
Phone R. O. NEY, EV 2-9145 or EV 4-5406.

THERE ARE
NO STEPS to this cute compact bungalow of good-size living room with fireplace, large electric cabinet kitchen, two bedrooms, four-piece bath. Part basement with automatic oil heat, attached garage. On sewer. Close in. Asking price—only $9,500. Phone W. McMAHON, EV 2-9145 or res. GR 7-1435.

ESQUIMALT 3 BEDROOMS
This 1,200 sq ft full basement stucco bungalow located on a quiet street close to schools, bus and stores. L-shaped living room, attractive fireplace with raised hearth, lovely compact kitchen. A good family home. Reduced to $14,985. Call EV 2-9145, W. HEAL, EV 4-5177.

SPLIT LEVEL NO STEPS
This delightful new split-level home must be seen to be appreciated. The 20-ft living room has raised fireplace with slate hearth, family-size dining room, large kitchen has lots of cupboards, food and fan over stove and dining area, 3 good-size bedrooms, all with oak floors. Carport. Utility area and roughed-in plumbing in basement. Stucco exterior with cedar siding on the front. Close to school, transportation, and stores. How much? only $14,800. Down payment is low—you name it. PHONE DON THOMSON, EV 2-9145, res. EV 5-6234.

OWNER PURCHASED MUST SELL!! EXTRAS GALORE!
MODERN 3-bedroom bungalow of 1,150 sq. ft., only 3 years old. Located on a quiet street away from the rush of city life and yet only 10 minutes from city centre. Compare these EXTRAS!
(1) Full brick wall fireplace with raised hearth.
(2) Glass sliding doors to a patio with finished barbecue pit.
(3) Mahogany kitchen with fan and hood and garbarator.
(4) Colored plumbing of top quality.
(5) Plaster in living room done in aparatty pattern.
All these and many more. Open to offers on down payment.
Full price $13,500. Please call WILF GEE, EV 2-9145 or EV 5-8207.

WHAT'S YOUR TROUBLE? ONLY $1000 DOWN?
Here is a new NHA 3-bedroom home. This attractively-styled home has living room with lovely rustic brick fireplace, slate hearth, beautifully leaded picture windows, family-size dining room. Kitchen has lots of cupboards in natural hardwood, large nook area. Bathroom is a must to see with beautiful built-in vanity. Hardwood floors throughout. Oil heat, full basement, rumpus room area plus extra plumbing and many extras too numerous to mention. For further information please phone V. WILSON, EV 2-9145 or EV 4-3400.

3 BEDROOMS PLUS LEGAL SUITE
Let your tenant help pay for your home. This bright, attractive 3-room suite rents for $75. Immaculate 5-yr-old ranch-style stucco bungalow is located on a large well-landscaped lot in a very desirable area. Owners are anxious to sell and will listen to any reasonable terms. Please phone W. HEAL, EV 4-5177 or EV 2-9145 for details.

HAGAR'S
LOOK — LOOK
ONLY $7,250, TWO LOTS
This older-type, well-kept 3 or 4-bedrm bungalow, we consider a very good buy. Bsmt, HA furnace heat. Close in, off Douglas St. Two nice lots, garage.
J. M. Taylor, EV 4-6531, evenings EV 4-6902.

NORTH QUADRA
In a secluded location facing south with ½-acre parklike grounds, this modern 6-room bungalow enjoys distant views of the Olympics. It is a short distance to bus and stores. $12,500. Ask for Henry Hope, EV 4-6531, eves GR 7-2734.

GRANGE RD. AREA
Your opportunity to acquire a lovely home with 2 bedrms, through hall, beautifully appointed living room and dining room, fireplace, immaculate oak floors, modern kitchen with many fine features. Full high basement, OO-O-Matic heat. Fully insulated. Terms at $2,400 down, 6%. Sub-Rents. GR 8-1545 or C. Carpenter, GR 7-1629. Day phone EV 4-6531.
Hagar & Swayne Ltd., 614 Yates St.

OUT-OF-TOWN OWNER WILL SELL THIS BEAUTIFUL WATERFRONT HOME
½-acre of parkland grounds—fruit trees, berries, a bit of everything plus a home maintained with loving care. Gracious living rm with panoramic views from bay window, dining room that has charm, electric kitchen with nook. Too many features, must be seen to appreciate. Clear title.
To view call Frances Salmulk, EV 2-8117 or EV 5-8051
Newstead Realty Ltd.

JUST COMPLETED
OPEN DAILY TILL DARK
SCAFE RD. SUBDIVISION
(Follow arrows at Langford). New model 3 bedrooms, basement $300 down. Full price $11,500 (including lot).
NEEDS CONSTRUCTION LTD.

2664 CEDAR HILL ROAD. NEW, 3 bedrooms, full basement, oil furnace, garage. $13,200. EV 2-0470.

DE LUXE 3-BEDROOM HOUSE, lovely district. Owner. EV 2-1298.

3 BEDROOMS, 2 YEARS OLD, many extras. $12,700. GR 7-3767.

150 HOUSES FOR SALE

C. N. MONTAGUE CO., LTD.
1028 Blanshard at Fort EV 4-9918

FAIRFIELD
5 min. walk to St. Joseph's Hospital. Very spacious and clean, 6-rm. family home all on one floor. Quiet, treed st. Bsmt, garage. Will consider trade for home in Metchosin area.
Full Price $10,500
Ruth E. Hutcheson
EV 4-9918, GR 8-3536

TRY YOUR DWN PAYMT
Four-room home and furniture. Handy to Town and Country Plaza.
Asking $5,500
Ruth E. Hutcheson
EV 4-9918, GR 8-3536

PICTURE PRETTY
Curved walk thru lovely lawn, neat rockeries, shrubs and rose arbor to wide, low step approach with planters and wrought iron trellis. Thru hall, charming LR, FP and DR, hwrd flrs, 2 cheery bedrms, 4-pce vanity bath. Gay, bright, elec cab kit, breakfast area. Full dr-in bsmt. Oil-O-Matic. 6 years old and immaculate.
Full Price $13,550
Ruth E. Hutcheson
EV 4-9918, GR 8-3536

BARGAIN IN SEA VIEWS
See the Islands, the sparkling sea, Mt. Baker, from this well-constructed builder's home. 4½ years old. IT'S OFFERED BELOW REPLACEMENT COST—3 bedrooms, two complete bathrooms, very large living room, kitchen and dining area. Full high basement with roughed-in rumpus with fireplace, level lot, almost ½ acre. Good schools close.
$18,500
Easy terms. Mr. Betts, EV 4-9318, EV 3-2998, Exclusive.

OAK BAY NHA
An older spacious home. Uplands area. One owner. Five large rooms—full basement, rumpus, extra bedroom and plumbing—Gracious entrance hall.
Asking $19,500
Mr. Betts, EV 4-9318, EV 3-2998, Exclusive.

LANSDOWNE AREA
Well-designed contemporary 2-bedrm bungalow. Large living room, elec kitchen with spacious dining area. Full bsmt. Fenced lot with many trees. Only $12,750.
See this house with all the best features. Call Geo. Pethard, res EV 5-1296.

SWINERTON STEWART CLARK LTD.
608 BROUGHTON ST. EV 5-3481

WATERFRONT
Just 20 miles from city, this comfortable 5-rm home IDEAL FOR RETIREMENT. Over ½ acre of lovely garden with private beach at bottom of property. 55' waterfront. A lovely spot. Owners selling due to illness.
Asking Price $15,000
Mrs. Elliott, EV 5-8608 or EV 5-3481

5xS DUPLEX ESQUIMALT
4 rms plus utility each side, under 4 yrs. Bsmt, oil pkge units, carports. EXCELLENT CONDITION. $85 per month each side. NEVER VACANT.
Price $17,200
Mrs. Elliott, EV 3-8608 or EV 5-3481

POST AND BEAM
OAK BAY in the new and beautiful Lansdowne Park, sitting high with panoramic view, spacious split level, has 3 bedrms. Dbl plumbing. A most intriguing home. 2-car garage. Brand new and ready for occupancy, priced for action at
$22,800
GORDON HEAD. Tucked away on Sumner Place, one of the nicest streets in this most desirable residential district, a 3-bedroom Lewis post and beam with many space-saving, wife-saving, husband-pleasing innovations which is characteristic of this builder's homes. Lge N.H.A. mortgage could be assumed.
Asking $17,850
3826 MERRIMAN DR. $2,250 handles. Nearly new 3-bedrm split level, extra plumbing and room roughed in, southern exposure with panoramic view. The best value on the market at
$14,850
$100 per mo. includes taxes. Please call Mr. Custance, eves., EV 6-2345, or any of our representatives.

THE ROYAL TRUST CO.
ROCKLAND AREA. This well-built six-room stucco bungalow with a cosy den, living room, dining room, kitchen, all with a view of the sea and mountains, through hall, 2 bedrooms, 4-pce bathroom. Full basement with extra bedroom. Oil hot air heating. Separate garage.
Price $16,900
A. E. Coles
Evenings EV 2-8752

A MODEL HOME
Custom designed in every detail, offering the best of secluded country living, situated in the sunken garden of a treed lot of 1.8 acres in the North Saanich District. Unsurpassed view across the Haro Strait. Slate tiled entrance hall, large L-shaped living room (teakwood) with fireplace and two 10' view windows, guest-size dining room (Jap cherry), 2 bedrooms, one 4-piece bath and one 3-piece bath with shower, large workshop or 2 more bedrooms with sea view, 2 large patios, plus sundeck, automatic oil hot water heating, drive-in garage.
PRICE $32,000
Eric Salm
Evenings, EV 5-8171
The Royal Trust Co.,
1205 Government St.
EV 3-4126.

"SALESMAN'S CHOICE"
A dozen salesmen agreed that this home, beautifully kept both inside and out, is priced right to sell. Good sized living room—well located dining room, most attractive kitchen, three roomy bedrooms, full basement with spotless drive-in garage. To view this family home in the preferred friendly, "University area."
Priced at Only $14,500
With attractive terms, phone BOYD HILL at EV 5-6741, or EV 5-3606. Northwestern Securities of Victoria Ltd.

SIDNEY
Modern home, built to NHA specifications. 2 bedrooms, 6 ft. basement, hot water heating on sewer, large lot, splendid view, conveniently located. $2,500 will handle.
$14,750
3 bedrooms, large lot, close to services, best material and workmanship. Full basement. You must see this home to appreciate it. Sidney Realty Ltd., GR 5-2622. Eves., A. Tremblay, GR 5-2463.

LANGFORD—3766 Pratt Road. 4 rms and utility, main floor. Basement with 3-room suite. Price $9,350.
Phone Mr. Edwards, GR 5-1380

H. G. Dalby & Co. Ltd. EV 3-6241

TOP-QUALITY PATTERSON CONstruction homes available, your lot or ours. Loans, plans available. Estimates, no obligation. EV 6-6301.

150 HOUSES FOR SALE

A. BERNARD & CO. LTD.
629 Fort St. EV 4-9335
Real Estate Dept.
Open Saturday Mornings

EXCLUSIVE LISTING
$3000 DOWN
CADBORO BAY SEA VIEW
An exceptionally good 3-bedrm NHA home on nice lot. A lovely home in top condition, oak floors throughout, full high bsmt, auto oil heat. LR has raised FP. Kit most attractive and efficient. A lovely home to enjoy.
$15,750
Mr. Francis, EV 4-9335, GR 9-4810

ESQUIMALT
Watch the Ships Go By
Beautifully planned contemporary home designed to suit lot. "LR has lge expanse of glass and French doors opening onto sheltered patio. Fireplace divides LR and DR. Knotty pine elec kit with din space. Utility rm with extra features. 3 nice BRs. Open stair to FC bsmt. Rec rm and extra bath roughed in. Auto oil heat. Double carport. Quiet location surrounded by new homes.
$19,950
Mrs. Strodyk, EV 4-9335, EV 3-7206, Mr. Older, EV 4-9335, GR 8-4501.

GORDON HEAD
Well-finished, split-level, 3 bedrms, DR. Sited on large lot with rural beauty and shady privacy. Large 5¼% mortgage, $4,000 DP.
$15,500
Mr. Schenck, EV 4-9335, EV 2-6286.

BEST BUYS OF THE DAY
1. BEACON HILL PARK—Revenue, 6 suite apartment block, self contained on double lot.
FULL PRICE $36,000
2. OWNER TRANSFERRED — 3 bedrooms, only 3½ years old, full basement with extra room. Must be sold. Excellent value and terms.
FOR $14,500
3. MODERN RANCHER — 1,400 sq. ft. of luxury and comfort. Situated on a fully landscaped lot.
TERRIFIC BUY AT $14,500
4. VLA PROPERTY — 1.72 acres of sea view and treed property. New 2 bedroom, full basement rancher.
SEE THIS FOR $12,950
5. SIDNEY — Newer 3-bedroom home, oil hot water heat. Close to ferries.
ONLY $9,850
6. INVESTMENT OPPORTUNITY—2 and 3-room legal suites, all on one floor. Rentals $55 and $40.
FULL PRICE $7,350
For full particulars and appointments to view call JOHN NEFF, EV 5-6741, 24-hr. service. Northwestern Securities of Victoria Ltd.

WANTED!!!
A FAMILY WHO WANTS
* 2 bedrooms
* Dining Room
* On Bus
* Gorge District
* Full Basement
* At $7250

Hurry for this as properties of this kind are hard to find at this price. Contact "ARMY" ARMSTRONG, EV 4-3231, GR 9-2855. Colony Realty Ltd.

MARIGOLD DISTRICT — ATTRACtive 2-bedroom home on half acre. Fruit trees, seclusion. $6,800. Good buy. GR 9-6012.

OLDER-TYPE HOUSE, 4 BEDrooms, fruit trees, double lot; close to bus, schools, city. EV 2-0023.

NEW 3-BEDROOM CITY HOME. Hardwood floors. Automatic oil heat. $8,950. EV 6-6301.

150 HOUSES FOR SALE

DICKIE & SHAVER Realty Ltd.
919 Fort EV 2-4312

LANGFORD—$750 DOWN
3-bedroom stucco bungalow, 3 years old, contains living room, cabinet kitchen with eating area. Full price $6850. Mrs. E. Knape, EV 2-4312 or eves EV 5-8948.

ONLY $1000 DOWN
MT. TOLMIE AREA
It's modern (12 years) and very charming. Well-kept stucco bungalow of 1,150 sq. ft. 2 bedrooms and a den (or 3rd bedroom). Cabinet electric kitchen, gracious living rm with Heatilator fireplace and oak floors. Utility room, oil-fired hot-water heating in separate furnace room. Nice grounds with fruit trees. Novel and pleasing interior arrangements and sharply reduced to $7950. SEE THIS SURE. Call C. Baird, EV 2-4312 or eves EV 4-0483.

OAK BAY, $1000 DN
And only $7800 full price for this excellent 2-bedroom bungalow with well appointed living room and dining room and bright cabinet kitchen. Full concrete basement with new O-O-M furnace. Well tended grounds and lge. separate garage. "SEE THIS." C. Baird, EV 2-4312, Eve. EV 4-0483.

DREAMS COME TRUE
When you accept my invitation to walk with me through the front door of this beautiful 5-year-old custom-built home. Isn't the 35-ft. LR and DR in line, a vision of beauty? Just look at this well-planned kitchen for mother — wouldn't your family enjoy eating their breakfast in this sunshine area? "Yes," the 3 bedrooms are twin-sized, and just what you've always wanted, lots of extra large cupboards. "Yes, double plumbing" —and the finished basement holds surprises for every member of the family. NO money has been spared to complete the grounds, with beautiful shrubs, roses, pools. Strategically located between safe sandy beach, schools and shops.
$15,750
An exceptional home. Call MARY FRASER now at phone EV 2-8117, EV 5-4235 and judge for yourself. Terms to suit your budget.
Newstead Realty Ltd.

$12,900
ABSOLUTELY THE BEST HOME ON TODAY'S MARKET
Gracious older home, 1 short block from sea—sea view from every window, completely modernized. 3 twin-sized bedrooms, charming spacious living room with fireplace. Dining room and panelled ultra-modern kitchen with eating area. Full cement basement, separate garage, spotlessly clean.
HURRY
Call Francey Salymulk, EV 5-8117 or EV 5-9951. Newstead Realty Ltd.

$500 DOWN
$6900 — $65 MONTH
Spotless Bungalow
Neat 4½-rm stucco bungalow with sep garage, patio. Completely redecorated inside. Absentee owner must sell. Exclusive with Mrs. Fulton, EV 3-1953 anytime.
THE CITY BROKERAGE

LANGFORD—4-BEDROOM HOUSE, some finishing work to be done; close elementary, high school. $8,000. $3,700 cash. GR 8-2310.

Alluring Sheath Plus Partners —Sun-Travel Trio by Estevez

SIMPLE AS A SLIP—but Estevez' alluring sheath is dart-shaped to fit flawlessly through the waist. Wear it for day or dancing—wear it with the elegantly easy, little jacket or the coat for town or vacation travel. All three wardrobe parts are extremely simple to sew—all three reflect the dramatic flare of this famed designer. Note how stitching accents the neckline curve and the shape of both jacket and coat—note the raglan sleeves, single-button detail. Choose cotton ottoman, pique, linen, shantung, raw silk.

Printed Pattern A544 is available in misses' sizes 10, 12, 14, 16 and 18. Size 16 dress requires 2⅝ yards 35-inch fabric; jacket requires 2¼ yards.

Send one dollar for Printed Pattern A544 to The Daily Colonist, Pattern Department, 60 Front Street West, Toronto, Ont. Please print plainly your name, address with zone, style number and size.

150 HOUSES FOR SALE

B.C. LAND & INVESTMENT AGENCY LTD.
922 Government
"Serving B.C. Since 1862"

NORTH QUADRA
Spacious 3-bedroom, 1,369 sq. ft. home, located in a nice area. Through-hall plan, featuring large living room with fireplace, separate dining room, large cabinet kitchen, 4-pce. bathroom and utility room. Gleaming hardwood floors. Ool-O-Matic heating, patio and carport. Fully landscaped with garden area. TV antenna and Venetian blinds included. LOW DOWN PAYMENT with good terms.
Full price $12,500
EXCLUSIVE LISTING
Please call Mr. Vinen, EV 6-3555 anytime.

JAMES BAY
Older type 3-bedroom home offering living room with fireplace, family-sized kitchen and 3-pce. bathroom. Located in a good area on a nice-size lot which is nicely landscaped. The DOWN PAYMENT is $1,000 and $65 per month is acceptable.
Full price $6950
Please call Mr. Vinen, EV 6-3555 anytime.

ESQUIMALT SEA VIEWS
Very attractive white siding compact bungalow situated close to the ocean. Features through-hall, living room 18x13, dinette, cabinet kitchen wired for range, 2 bedrooms and 4-piece bathroom. Three-quarter cement basement with small room and hotair oil furnace. Exclusive listing.
Price $11,500
Call Mr. Hope, EV 6-3555 anytime.

OAK BAY LANSDOWNE PARK
Very fine new contemporary split-level home now being completed on a large oak-treed lot. This de luxe home features: slate entrance hall, large living room with open fireplace, dining room, cabinet kitchen with built-in range and oven, family room with barbecue, 3 large bedrooms and two bathrooms. Three-quarter ground-level basement with roughed-in rumpus room and bedroom. Large laundry room, two cement patios. Something out of the ordinary. Terms.
Price $24,800
Call Mr. Hope, EV 6-3555.

EXCEPTIONAL BARGAIN
This Must Be Sold
Owner leaving town immediately. Lovely three-bedroom home just 3 year old on quiet dead-end street, ideal for children. Three-mile circle. Near schools and bus. Combined LR-DR with hardwood floors and brick fireplace. Modern elec kitchen. Attractive floor plan. High cement bsmt, with dr-in garage and O-O-M heating. Large landscaped lot. New low price with good terms.
$11,700
P. G. Jackson, EV 6-3555 anytime.

WONDERFUL LIVING
Pleasant 2-bedroom bungalow near the University. You have not seen a kitchen that has so many cupboards and such a good eating area. The LR is ample with a nice outlook. Full basement with extra room and side drive garage. Priced to sell quickly at good terms.
$11,500
Norm Ross, EV 6-3555

CADBORO BAY QUEENSWOOD WAY ADJACENT WOODS
Eight-year-old modern bungalow of 3 bedrooms and full basement, located on a quiet street. Near school, churches and shops. The large productive garden is owner's pride. Take over an amazing crop of spring veg. An NHA 5% mortgage of $8,900 approx is another attractive feature. C.T.M.; but terms may be arranged.
Price $15,250
Exclusive
Please phone Mr. Len Cook anytime. EV 6-3555 or res. EV 2-7777

LANSDOWNE PARK CONTEMPORARY 4 BRs DEN AND REC ROOM 2063 KENDAL AVENUE
Attractive exterior of brick and siding. Sundeck and 2 patios, also large carport. Ultra modern home in superior taste and decor, with hardwood panelling and feature walls. All main rooms, hall and master BR have quality carpeting. Extra bedroom and 3-pce bathroom in split-level basement. Many expensive features, including O-O-M HOT-WATER BASEBOARD HEATING. Garden-level rec room opens to patio with background of oaks backed by the University lands. A distinguished home for the discriminating at modest
Price $26,500
Exclusive. Please do not disturb owner, but call Len Cook, EV 6-3555 or EV 2-7777.

"COUNTRYFIED OPPORTUNITY"
HERE IS A WONDERFUL FAMILY HOME FOR SOMEBODY — AT THE RIGHT PRICE — AND WITH FUTURE POTENTIAL!
—An excellent older home with very spacious living and dining rooms, a thru-hall plan and a big, bright kitchen.
—Three twin-sized bedrooms.
—All on one floor. Full basement, good furnace and foundation. Duroid roof.
—Situated on 3-mile circle, bordering on a park and close to all conveniences. Fruit trees and fine soil.
TWO EXTRA LOTS ARE INCLUDED AT THIS PRICE!! OWNERS NOW LIVING IN ALBERTA AND IT MUST BE SOLD. PRICED TO SELL AT $9,500 WITH $1,500 DOWN. ONLY $70 ON THE BALANCE.
For further information please call B. Cartwright at EV 5-6741 anytime. Northwestern Securities of Victoria Ltd.

You Dreamed It— We've Got It!! OPEN HOUSE 2066 Avondale Road Mon. to Fri. 7-9 Wed. & Sat. 2-5
The discriminating home buyer, looking for highest quality construction; the most functional planning and master workmanship will do well to investigate this 3-bedroom home which has extra features too numerous to mention. Earl H. Blake EV 2-6719, Taylor Spittal Ltd.

ESQUIMALT
Solid, older, family home of 2 bedrooms with possible 4th. Living room with FP, large dining room, spacious kitchen with lots of cupboards. Full basement with 2-car drive-in space. ½ block to school and transportation.
Asking $1,500 down and $65 P.I. and full price of $9,950. To view please call C. Phipps, EV 5-1707 or EV 4-2231. Colony Realty Ltd.

LOVELY BUNGALOW IN HIGH Fairfield. Thru hall, 2 twin-size bedrooms, third in basement. Large living room, fireplace, dinette, family-size kitchen, 4-piece vanity bathroom. High basement, drive-in garage, oil heat. Established garden. Easy to keep inside and out. Good value. Victoria Press, Box 179.

BY OWNER, CORDOVA BAY. 6-room house on ¾-acre. Basement, automatic oil heat, wired for range, drive-in garage, landscaped. Seaview. Suitable for VLA. $12,000. GR 7-6606, GR 9-4196.

4-ROOM, NO BASEMENT HOUSE in city. Cash to $3,500 mortgage. Full price $7,600. EV 4-6924.

150 HOUSES FOR SALE

KER & STEPHENSON LIMITED
909 Government Street
EV 5-3411, Day or Night

A SNAP OAK BAY
A most-attractive bungalow in desirable location, South Oak Bay.

150 HOUSES FOR SALE

B O O BOORMAN M A N
611 FORT STREET EV 5-7124

SEA AND PARK
Are just a stone's throw from 706 SOUTH TURNER. Sure! it's OLD, needs work, BUT-you can buy it for the price of the furniture alone! Includes range, fridge, TV, living room furniture, beds, and so on. FOUR BEDROOMS. Give me $300 and take over at possibly $50 a month.
Full price $4750
WHY, why, why, pay rent? PHIL SIMPSON, EV 5-7124 anytime.

IT'S THE NICEST NEW HOME
In town for the price! Just completed, move right in to this sparkling two-bedroom, full basement bungalow on its nice level lot with primary school almost at the door! The 20' living room has smart mahogany fireplace wall. Kitchen and dinette are just right. Extra bedroom down no problem. Priced ridiculously low at
$10,950
With $1,000 down. Good reduction for cash to $7,000 mortgage. PHIL SIMPSON, EV 5-7124

CADBORO BAY
Trim, neat, little home, situated in a lovely location, in spotless condition throughout. Cosy LR with FP, 2-bedrms, dinette. Look! New elec range, fridge, wall-to-wall carpets and drapes included. Separate garage and workshop. Sorry no addresses given. Excellent buy at
$11,950
$3,850 down. R. F. Harris, EV 5-7124 anytime.

PRICED TO SELL
Immaculate 3-bedrm home of attractive white stucco, with mature landscaped garden. Spacious LR with fireplace. Dining room and smart electric kitchen. Tiled Pembroke bath. G.E. oil furnace in full basement with drive-in garage. Located on Colquitz Ave. with glimpse of the Inlet. Reasonable terms and quick possession.
Only $11,800
Call Ted Kay anytime. EV 5-7124.

OAK BAY
Spotless 4-rm bungalow, 22 yrs old, situated south of the Avenue. Close to sea, nice LR with FP, DR, elec kit, two bedrms, full basement, oil HW heat. Lovely lot. 1961 taxes net $125. Owners leaving Victoria. Price reduced $1,000 to
$11,950
$3,000 down.
R. F. Harris, EV 5-7124 anytime.

VISTA HEIGHTS
6-rm stucco bungalow, 2 bedrms and den. Oil HW heat. Full basement. Separate garage. Close to bus. Home in immaculate condition.
PRICE $12,600
D. Carmichael, EV 5-7124 anytime

NORTH QUADRA
Thanks to good housekeeping and care this four-year-old home has kept its new-pin look. When you see the beautiful floors, immaculate walls and well-kept grounds you will agree that here is a home you can move into without having a thing to improve. Living room with fireplace, dining room, bright kitchen, two bedrooms and bathroom on the main floor and a very attractive third bedroom in the high basement. Not in a crowded subdivision. Truly one of the nicest retirement or family homes we have seen.
PRICE $13,800
Call E. Graham, EV 5-7124 anytime

COUNTRY ACRE ROYAL OAK
Are you looking for a serene country setting only a few minutes from the city? See this compact 3-bedroom bungalow with a third bedroom and finished rumpus room in the basement. Automatic oil heat. Double garage. Beautifully landscaped grounds with numerous shrubs, roses and lawn. Paved driveway. Suitable for V.L.A.
PRICE $13,800
E. Graham, EV 5-7124 anytime.

VALUE! ! ! VALUE ! ! !
YOUR HOME 3 BEDROOMS
You'll love this especially nice three-year-old home with its through hall, large LR, attractive fireplace, guest-sized DR and one of the best planned elec kitchens we have seen in a long time. Full high concrete basement with built-in work bench, drive-in garage and oil package unit. Situated on high ground and on a beautiful landscaped lot with patio facing south and back yard completely fenced. Net 1961 taxes $198.
$10,900
6% N.H.A. mortgage repayable at $62 per month including taxes.
PRICE $14,900
Stan Cornish, EV 5-7124 anytime.

FAIRFIELD NEAR BEACON HILL PARK
This is a large older style home, which reveals a great deal of character and charm. Main floor is approx. 1,800 sq. ft. and consists of through hall, large LR and adjoining guest-size dining rm with hardwood floors, master bedroom, den and 4-pce bath. Kitchen is all electric and new cabinets. The roomy stairway leads to second floor: 3 bedrooms and 3-pce bath. Heating is the best, oil fired hot water. Priced to sell at
$15,500
Call Mr. James EV 5-7124 anytime

UNIQUE HOME
UNIQUE PRICE
This is not the only example of brilliant craftsmanship in Victoria, but it is
AT ITS PRICE
This home has just been completed and boasts two of the smartest bathrooms in Victoria, three twin-sized bedrooms, a bright Five-Star dream kitchen, large concrete sundeck, panelled living room, separate dining room—shall I go on? —NO—Let's see it together. Ring GORDON STEVENSON or MARY FRASER now, you won't be disappointed. At EV 2-8117.
NEWSTEAD REALTY LTD.

LOOK WHAT $8950 WILL GIVE YOU
27x13 ft. living room with fireplace. Bright sunny and immaculate cabinet electric kitchen. Two exceptionally large bedrooms. Dining-length expensive oak floors throughout. All on one floor. Automatic oil hot-water heat. Full cement basement. Call Mr. Gentles, EV 2-4312 Eves. EV 4-0865. Dickie & Shaver 819 Fort.

FOR THE BIG FAMILY
9 rooms (4 BRs), 2 bathrooms, utility, basement, garage, enclosed yards, close to schools, shops, bus, only 1 mile from city centre in OAKLANDS district. Some furniture plus automatic gas range and auto. Butle hot-water heater. Move in immediately. $300 cash will handle. Call Wess Dickie, EV 2-4312, eves. EV 3-8040. Dickie & Shaver, 819 Fort.

BY OWNER
3-room cottage, Town and Country area, must be sold. $4,150 cash or nearest offer. EV 2-4062 or EV 2-1064.

PARKLANDS, ESQUIMALT, MODERN 2-bedroom home, 4-piece bath, oil furnace, landscaped lot, $12,500. EV 5-8066.

SIDE-BY-SIDE DUPLEX, $300 down. Full price $13,000. Call Shirley Alsdorf, Colony Realty Ltd. Ph. EV 5-2231.

OAK BAY, $4,250 CASH. House, standing unlocked, ready. Four rooms, oil heat, cooker, F/F. 2962 Meadow Place. EV 5-2927.

FAIRFIELD TWO-BEDROOM DUPLEX, 6 years old. Side-by-side suites. N.H.A. heating. Ocean view. $6,500 will handle. GR 7-3236.

150 HOUSES FOR SALE

NORTHWESTERN O R S T H W E S T E R N
S E C U R I T I E S
of Victoria Ltd.
631 Yates At Broad
EV 5-6741

"SCENIC FARM"
Wonderful location 16 miles from Victoria. Five sound and solid buildings. Soil is of the Island's best. Overflowing water supply. Lovely view from pleasant farm yard. Many fruit trees. Finest farm available.
Price $32,500
Agreeable terms to good buyer. Phone immediately please. H. BITTERMAN, EV 5-6741. Horsemen also. Your opportunity is here!

"HOTEL BUYER"
With considerable cash wishes to locate in OR NEAR VICTORIA. Phone me please, H. BITTERMAN, EV 5-6741.

"MAGNIFICENT VIEW"
Over Valley and Straits
20 minutes from town, on ½ acre. New home with 3 bedrooms. Huge living room with cathedral ceiling, indoor-outdoor garden room. Kitchen with wall oven and counter-top range. Two sets of plumbing. Double garage. Three patios. Barbeque fireplace. Still new enough to be able to have minor changes made.
All for $19,950
Call MRS. DOROTHY KIRKPATRICK. EV 5-6741.

"GORGE WATERS" TUDOR HOME
1,200 sq. ft. on main floor. Rumpus and extra room in basement. Oil hot water heat. Sundeck with a lovely view and a patio with a barbecue fireplace. Swimming and year round mooring. Deep water on high or low tide, could moor a large boat. If you are a boatman or a fisherman see this for sure!
Full price only $18,900
Owner will consider a smaller home in trade. Call GEORGE CHAN at EV 5-6741. Res. EV 2-9416.

"WESTVIEW"
3-bedroom stucco bungalow. Large "L" shaped living room, dining room, cabinet electric kitchen, utility room up, plumbed for washer and dryer. Close to all schools. Nice view.
Full Price $14,400
For further information please call FRANK BOUSFIELD, EV 5-6741 or GR 9-1860.

"FAIRFIELD REVENUE"
STOP and read this: 6 suites. A rare and desired opportunity if you are a sincere buyer here. Good revenue buys in Fairfield come not too often. This property shows a return of 15½%. Close to all conveniences. Only a small down payment required also. This, a must sell, will sell quickly. Only $18,900. A sincere buyer should definitely see this immediately. Phone H. BITTERMAN, EV 5-6741.

"REDUCED $1000" FAIRFIELD REVENUE
MUST BE SOLD. $2,000 cash or TRADE will handle this excellent family duplex that has been remodelled, rewired, replumbed and legally duplexed. Main suite has 3 bedrooms, 22x13' living room with granite fireplace, modern family kitchen with electric range included. Upstairs has 2 large bedrooms, 20x13 living room, cabinet kitchen with gas range. Distant sea view. 3 complete bathrooms. New O-O-M package heat. Full basement with party rooms. 2-car garage.
Full price asked $13,950
$2,000 down and balance arranged. Gross revenue available $175 per month. Phone GEORGE CLARK, EV 5-6741.

"TRIPLEX"
Clear title. Walking distance to town. 4-room suite and 3-room suite. Extra 2-room suite in basement. 3 sets of plumbing. Oil hot-water heat. MUST BE SOLD. Reasonable. Call DORIS ADAMS, phone EV 5-6741 or EV 6-3989.

"WANTED"
Home owner who wants to trade his 2 or 3-bedroom home for 6 self-contained suite. Vendor will consider cash or paper plus 2 or 3-bedroom home for his equity. Call S. SPAVEN for details. EV 5-6741 or EV 4-7013.

"CHECK THESE"
1. ON OBED: 2 bedrooms, stucco, no steps, clear title, O-O-M. Asking $10,700 half cash.
2. ON CARMAN: 2 bedrooms, basement, O-O-M, neat and clean. Asking $11,900—$3,500 down.
3. ON LARKDOWNE: 3 bedrooms, basement, hot water heat. Asking $14,900. $3,000 down.
4. ON VIEW ROYAL AVE.: 3-4 bedrooms, basement, sea view, ½ acre. Asking $17,900. $5,000 down.
5. ON RAYMOND: 2-bedroom rancher, no steps, 1,400 sq. ft. O-O-M. Asking $19,900. $2,400 down.
Call WALLY WOOD EV 5-6741.

"ORIGINAL OWNER" HIGH QUADRA
Situated on a quiet street semi-secluded and among nice homes is this lovely 3-room bungalow in spotless condition. Full high basement with extra room and auto oil heat. First time on the market at price of
$11,900
Please call CLARK BELCHER at EV 5-6741 anytime.

"OAK BAY SOUTH"
One of the quietest streets in the Bay. Two bedrooms with wall-to-wall coverings. Living and dining rooms. HW floors. Full electric kitchen with sundeck. Extra room in basement, auto. oil heat. Furniture, drapes, etc., may be bought as Vendor is leaving city. This is an exceptionally good buy in Oak Bay. Phone JACK COONEY at EV 5-6741 or EV 2-9469.

"3 BEDROOMS" ONLY $10,950
LOW DOWN
EXCLUSIVE RESIDENTIAL AREA! BEAUTIFUL GROUNDS! An immaculate modern home, featuring a living room with fireplace, separate dining room, electric cabinet kitchen and a 4-pcs bath. THIS BARGAIN WON'T LAST LONG! Call Mr. HEGEN at EV 5-6741, 24-hr service.

"MOVE IN TODAY"
6-room bungalow partly furnished. Full basement. Good area, nice quiet street. Close to shopping, stores, schools, etc.
Price $7950
S. SPAVEN, EV 5-6741.

150 HOUSES FOR SALE

NORTHWESTERN O R S T H W E S T E R N
S E C U R I T I E S
of Victoria Ltd.
631 Yates At Broad
EV 5-6741

"CITY"
Close to Cathedral, 5 minutes from city, 6-room bungalow, spotless condition, 2 bathrooms, basement, oil heat, size lot, water. Granite stucco. Why bother with buses when you can buy so close to town for
Only $9950
S. SPAVEN, EV 5-6741.

"HOME" plus Suite
Beacon Hill—5 rooms plus legal 3-room suite. Rent $75 pays BOTH mortgage and taxes. You live rent free. About $4,000 down, $56 month.
Asking $9800
F. Richardson or W. Wood, EV 5-6741 any time.

"REVENUE TRADE" LOW DOWN PAYMENT
Live rent free: This well-maintained 4-unit property will pay for itself! Always rented because of its convenient location. Try your paper, home, or what have you?
Asking Only $9,650
Please call F. WHITFIELD, EV 5-6741.

"TRADE"
Your home into this fine 5-suite revenue property in Fairfield— district. Owner forced to give it up. Phone H. BITTERMAN, EV 5-6741.
ALSO
Solid duplex in Fairfield. Owner wishes to trade into modern home.

"SIDE BY SIDE"
Duplex, 2 completely self-contained suites, full basements. Only 1 year old. Only $2,000 down. A rare opportunity indeed. This is exceptional. Hardwood floors throughout. Wired for washer and dryer. See this immediately. Phone me, H. BITTERMAN for immediate appointment. This should definitely sell fast. Ph. EV 5-6741.

"CENTRAL SAANICH"
12 acres cleared land. 280 choice holly trees. Underground irrigation. MRS. PIPES EV 5-6741.

"TRADE"
Beautiful 61 Chrysler Hardtop, less than 1,500 miles, would trade his equity of approx. $2,600 for good building lot or large family home with extra lot. Purchaser would also pay some cash or mtge paper besides the car. Will consider all reasonable propositions. For information call GEORGE GOMBOS or F. SCHIEN at EV 5-6741 or EV 5-7370.

"VANCOUVER RESIDENT"
Wishes to dispose of sound, well located duplex, will accept mortgage paper, etc., as down payment. Also has lot near Christian Science Church. Will consider trades or low down payments on either of these properties. Fine opportunity here. H. BITTERMAN EV 5-6741.

"DRIVE BY"
4078 Interurban Rd. and see this nice 6-year-old stucco bungalow. 3 large bedrooms, large living room with heatilator fireplace. Large kitchen. Suit large family. Double lot 100x119'. For more details please call G. GOMBOS or F. SCHIEN EV 5-6741 or EV 5-7370

"ESQUIMALT" $1000 Down—4 Bedrms
Compact, gleaming white stucco bungalow, all on one floor. Wired for range, electric hot water. Full basement with drive-in garage. Net taxes only $79. Priced to sell quickly at $1,000 down
At Only $7900
Call GEORGE CHAN now at EV 5-6741. Res. EV 2-9416.

"HIGH QUADRA"
Nice stucco bungalow with large living room, granite fireplace, full basement and O-O-M heat.
Full price $8200
Call AKSEL PETERSEN at EV 5-6741 or EV 4-6371 anytime.

"DON'T TRY"
To find the impossible. We have it! A full basement, 3-bedroom home. Oil-O-Matic heating. Electric kitchen. Near Town and Country Plaza.
$7,500
And only $1,000 down. JACK WILLIAMS and ETHEL HARVEY. EV 5-6741.

$500 DOWN
Live in 4 large rooms with basement for $35 month, or 2½ large rooms, $25 month. Unbeatable value—see it! All yours, only
$6995
F. RICHARDSON, EV 5-6741.

"BEST LOCATION" JAMES BAY
Near Macdonald Park, surrounded by city owned property. Close to sea. 3-room older home, modern cabinet kitchen. Very clean throughout. 220 wiring. Vacant—must be sold. $1,000 down at $7.906, $70 monthly or $2,400 down, $65 monthly at only
$6200
BERGMAN or STRETCH, EV 5-6741.

"HERE'S A GEM"
Only $13,950, just 10 years old, in one of Victoria's best areas. 3 bedrooms plus large kitchen, family living room with eating area. Full basement with an extra room. OOM heat and heavy wiring. Large landscaped lot. Schools and shopping centre one block. Call C. BODELL at EV 5-6741 or EV 5-2095 NOW!

"2649 DEVILLE RD"
(Langford) 11/3 acres, plus older 4-room bungalow. Size property. Semi-secluded. Lots of possibilities. Must be sold. Try $500 down or less. Make an offer on
Bargain Price $4,550
Call ROY McGILLIVRAY, EV 5-6741 or EV 5-6967.

"1300 SQ FT"
Large family home. 3 huge bedrooms, large living room, family-size kitchen. Full basement. Close to schools and stores. May be purchased with with a low down payment, $60 a month. Call GLORIA and monthly payments of only BODELL at EV 5-6741 or EV 5-2095.

150 HOUSES FOR SALE

NORTHWESTERN O R S T H W E S T E R N
S E C U R I T I E S
of Victoria Ltd.
631 Yates At Broad
EV 5-6741

"WHAT HAVE YOU?"
To offer for this 3-bedroom home situated on spacious treed lot with sea view. Electric cabinet kitchen, full basement. Owner has built new home—MUST SELL. Accept low down payment, truck or car, you name it! JUNE HARPER, EV 5-6741.

"OWNER DESPERATELY ILL"
Must sell California style home, 2 bedrooms, large kitchen, full basement with extra rooms. Large landscaped lot.
Asking Price $7,950
ANY AND ALL OFFERS CONSIDERED! Call I. BODELL EV 5-6741 or EV 5-5895 now!

Morey & Johnstone Ltd.
Shelbourne Plaza
HIGH GORGE
Situated in cul de sac of new homes this 1,100 plus sq. ft. home will be completed and ready for occupancy shortly. 3 bedrooms of course, also dining room and modern kitchen with built-in range and oven. There's a view too. Mortgage payments are only $88.14 P and I and $2,000 will handle. See it today with Mr. Fortune. GR 7-1811 or res. GR 7-1229.

REYNOLDS PARK
A fine family home of 3 bedrooms, 8 years old with accommodation in high dry basement. Boasts a large sundeck off the kitchen. Wall-to-wall over oak in living room. Park is handy for kiddies to play. $2,500 or thereabouts is all it takes. End price is reasonable at $13,400. Mr. Fortune will be pleased to show you this listing. Ph. GR 7-1811 or res. GR 7-1229.

FULL PRICE $6600
Fully redecorated inside and out. An older but solid two-bedroom, full basement home on a large lot in the Lake Hill District. Low down payment, balance at $60 per month. Call H. D. Johnston, GR 7-1811, Res. GR 7-2974.

$13,800
This is a gem for the individual looking for a retirement home. Large living room, cabinet kitchen, modern bathroom, one bedroom down, guest room up. Full basement, with auto oil heat on a large corner lot. The house and gardens are immaculate and at a conservative estimate there are $2,000 worth of shrubs and garden plants. Would consider trade for small country residence. Clear title at the asking price of $13,800. Exclusive with H. D. Johnstone. Ph. GR 7-1811. Res. GR 7-2974

FRANK A. MARTIN AGENCIES LTD.
TOWN AND COUNTRY
2379 DOUGLAS
EV 5-8704

OAK BAY CLOSE TO WILLOWS BEACH
In the nicest part of Oak Bay. This excellent family home can be handled for very reasonable down payment. 3-4 bedrooms, family-size DR, eating area off kitchen, full basement. Oil heating. Full price only
$15,700
To view call Frank Martin EV 5-8704 or EV 3-3005.

HANDYMAN
See this good sound family home that needs some repair. Close to school, shopping and transportation. Full price
$5500
Call Frank Martin EV 5-8704 or EV 3-3005.

FORCED SALE
1,200 sq. ft. spanking new post and beam, 23-ft. living room, brick to ceiling fireplace; wall-to-wall carpet; 2 large bedrooms. Try any down payment.
Full Price $13,750
Lew Molliet, GR 9-2620

HOW OFTEN DO YOU SEE
A lovely Tudor-style home complementing that gracious old-world charm, exterior and interior so difficult to obtain? Beamed ceilings, panelled walls, built-in book cases. 26 ft. living room, 15x13 dining room, 2 bedrooms and den or sunroom. Extra large room up, full basement. Situated on a lovely high treed lot, yet close in. To see this you'll be pleasantly rewarded.
Asking only $12,600
Please call TED CHARTRES, Ph. EV 5-6741, Northwestern Securities of Victoria Ltd.

DALBY & CO.
REAL ESTATE AND INSURANCE
1010 BLANSHARD EV 3-6241

WATERFRONT
See this renovated home. New oak floors in LR, mahogany pan walls. New bath rm and elec tank. New kit. elec stove. 2 bdrms. Part furn., garage, dock, boat, etc., on Langford Lake.
Full price, with terms $9,200

ESQUIMALT LOT
On Lampson St. Present offers Asking price $1,700
Contact J. DeMan, EV 4-2402

OAKS AND FLOWERS
Make a lovely setting for this attractive 2-bedrm home with its large living room and separate dining room. Full basement. Oil heat. A really good buy for $9,500. Good terms if required. Geo. Pethard, EV 4-4818, EV 3-1206.
C. N. Montague Co.

$1000 TO YOU
If we build on your lot an NHA house. On our lot low down payment (depending on house location, income). Free designing, estimating and financing arrangements. See us at 2930 Douglas Street. Ph EV 5-3614 anytime.
KASAPI CONSTR. CO., LTD.

TRY $1,000 DOWN
Older type family home in beautiful condition and good location. 2 bedrms (space up for 2 more). Den with FP. Large LR, Din. Rm, modernized kitchen with garburator. 4-pce colored bath. Full bsmt. Oil HW heat, extra plumbing. Price $10,950 with easy terms. Clarke & Wallace Realty, Mr. Clarke or Mrs. Wallace EV 5-8794, EV 2-6817, GR 9-1427.

QUALITY PLUS
Attractive nearly new seven-room home. Compact looking yet roomy. All de luxe features, and in choice Rockland area on Manor Road. For the exacting quality-buyer, you will like this $20,000 down will handle. Call us now. EV 2-8111, F. Marconi, after hours GR 9-2945.

THE CANADA TRUST COMPANY

BUILDER'S OWN HOME. 2 YEARS old, 4 bedrooms, sparkling condition, price $13,950. Call owner for all details. GR 7-2218.

TWO-YEAR-OLD 3-BEDROOM house. Finished bedroom in basement. $2,000 down, 6% interest on balance. $14,300. EV 2-6356.

UNIVERSITY AREA. MODERN 2 bedrooms, full basement, oil heat $13,000. EV 2-8863, evenings. Owner.

COSY, FOUR-ROOM, OIL-HEATED home. No steps. Taxes $33. $4,500, terms. 2743 Victor. EV 2-8796.

BY OWNER, NEW DUPLEX, Esquimalt. Low down payment. EV 2-3623.

150 HOUSES FOR SALE

HARRY FOSTER LTD.
Opposite "The Bay"
1732 Douglas Street EV 2-2101

2930 GLEN LAKE ROAD VLA — 4 BEDROOMS
Approved VLA property! Drive by this 2-year bungalow. It has 4 bedrooms and a den. ½ acres in nice setting.
Price $11,500
C. Vining, EV 2-2101, res. GR 9-3786

3240 HAPPY VALLEY RD. 1 ACRE
3-room modern shake bungalow with basement. Nice setting on an acre of land. Bus, schools and shopping. COULD BE VLA or $1,750 down and $75 per mo takes it.
Price $9750
C. Vining, EV 2-2101, res. GR 9-3786

CITY BUNGALOW OIL HEAT — $7350
Close in and handy! 21-ft living rm. Wired for range. 2 bedrooms. Lovely condition. Drive by 2929 Fernwood. Oil-O-Matic heating in good basement. No low down payment on this one!
Call Mr. Vining, EV 2-2101, GR 9-3786

DRIVE BY "3918 ROWLEY ROAD"
NHA—3 BEDROOMS
BASEMENT—O-O-M
OWNER TRANSFERRED — choice Cadboro Bay location. 1,200 SQ. FT STUCCO, 7-YEAR-OLD HOME. Lovely family home features 19x14 living room; good dining room; 4-star kitchen with really nice dining area; 3 good bedrooms. Large rumpus room with fireplace. Close to Frank Hobbs School. Excellent level lot with seclusion at rear. You might expect to pay $23,950 for this home—our price with terms
$14,950
Drive by—see anytime by calling Bert Hodgson, EV 2-3835

4 BEDROOMS
FULL HIGH BASEMENT
AUTOMATIC OIL HEATING
NEAR TOWN AND COUNTRY
NEAR MT. VIEW HIGH!
DRIVE BY 835 VERNON AVE. A very attractive stucco semi-bungalow, 18 yrs. Lovely large high lot. Dandy condition. Large living room, separate dinette, kitchen, two beds and bath down; two children's bedrooms up. Very high, full concrete basement, plug off heating. AN EXCELLENT FAMILY HOME. FULL ASKING PRICE
$11,700
Easy terms. Mr. Stothers, EV 2-2101, or GR 9-4487 weekends and eves.

ISLAND INVESTMENT CO. LTD.
774 Fort St. EV 4-7146-7

MUST BE SOLD
OPEN TO OFFERS
3497 LOVAT AVE.
The owner of this spotless 3-bedrm bungalow is leaving the city but MUST SELL first. This home is situated on a nicely landscaped lot in a quiet residential area. Cosy LR with fireplace, large electric kitchen with nook, 4-piece bathroom, full high basement with an extra bedrm. Close to all facilities. Payments $62 P.I.T. See it and make an offer. Asking price $10,750. Call Mrs. A. Seguin, Res. EV 3-6073.

TRIPLEX
Situated close to Parliament Bldgs. Three self-contained suites. $600 down payment. This is a bargain at the full price of $8,400. To view please call Bert Ralph EV 3-8944.

LANGFORD and COLWOOD
$500 DOWN
Beautifully finished 3-bedroom home. Large living room. Auto oil. Payments $75 per mo. FP $8,250.
$1000 DOWN
2 Bedrooms, part basement. Good location. Excellent buy at $7,950.
$1000 DOWN
3-Bedroom home with acreage on corner Metchosin and Lorria Roads. Land alone worth the price. FP $6,500.
Call Aubrey Jenkins, GR 8-1729; res. GR 8-3619.
Grant & Jenkins, 606 Goldstream Avenue, Langford, B.C.

ESQUIMALT
$60 pm. Attractive two-bedroom bungalow, large electric cab kitchen, 12x16 living room, oil heat, 12x20 garage. No steps. Close to schools, shopping centre and transportation. Asking price $7,000.

UNIVERSITY
Excellent family home, 1,200 sq. ft.; 6 rooms, 3 bedrooms, NHA mortgage; 27x12 combination living and dining room; 4-pce bath. Full cement basement. O-O-Matic heat. Terms available with asking price $14,700. For information please call Mr. Dyer, EV 2-4312; Eves. phone EV 5-4808. Dickie & Shaver Ltd.

BIG DIRTY CHEAP
One block to beach, 3, possibly 4, bedrooms, large family kitchen. Living room with fireplace. Large lot and garage. Handyman's special in Esquimalt. Call Francey Salyniuk, EV 2-8117 or EV 5-6551, Newstead Realty Ltd.

$800 DOWN
$65 PER MONTH
For this spotless 2-bedroom home in the Lake Hill area. Large kitchen with separate dining room, good size living room. Much more than you would expect for these terms. Asking only $5,950.
Call Ellwood Nault at EV 2-8117 or EV 6-4130, Newstead Realty Ltd.

$500 DOWN
$60 MONTH
Older style, 3-bedroom semi-bungalow, full basement, sep. garage, small inc. Suitable. Price $6,300. Mr. Keane or Mr. Mulvert. EV 2-2137, eves. EV 5-5535, EV 4-5670. Western Homes Ltd., 1729 Douglas St.

2-BEDROOM HOUSE IN VIEW Royal, ½ acre lot, garage, close to school. Ideal small family. EV 6-1652.

NEW 3-BEDROOM HOME FOR sale at all times at Thetis Heights. Fred and Ida Phelps. GR 6-2076.

MT. DOUGLAS COUNTRY ATMOSPHERE, three 2 and 3-bedroom bungalows. Owner. EV 4-1261.

FOR SALE—ATTRACTIVE 5-ROOM bungalow. Low down payment. 848 Dunsmuir.

$1,500 DOWN, $8,450. 5-ROOM bungalow by owner. GR 9-3729.

150 HOUSES FOR SALE

BYRON PRICE
1314 Quadra EV 5-2458

SALT SPRING $9500
4.7 acres of parklike property, year-round fishing, trout stream back of house, lots of fruit trees. Lovely, clean 2-BR home with modern bathroom. Ample water supply. 200 ft from salt water. Taxes only one dollar a year. This is an ideal retirement proposition. Asking only $9,500. Contact N. Kriemke or Chas. Giddy, EV 5-2458 anytime.

FAIRFIELD-GONZALES 3 BEDROOMS
A lovely 7-year-old home in one of the best districts—close to schools, town, bus and shops. This home has a through hall, good-sized living room, dining area and very functional kitchen. In addition to this, there is a finished room in the basement, auto oil heat, drive-in garage. Beautifully landscaped. Taxes $253 gross, $15,150.
Phone B. Price, EV 5-2458 anytime.

"$995 DOWN" "YOU SAVE $2000"
By building this beautiful 1,300-sq-ft home with a 20-ft living room and dining room divided by a 16-sq-ft sunken garden — glass sliding doors entering onto a lanai — 3 good-size bedrooms and master bedroom has 2 double closets. A functional kitchen with breakfast nook, full bsmt plus many "extra" features. Full price, including lot, $14,295. Low NHA payments, low taxes. For further details, phone V. Wong, EV 5-2458 or GR 9-6569 anytime.

$2750 DOWN FOUR BEDROOMS By John DiCastri
The work of Victoria's foremost architect at an estimated saving to you of $4,000. The exterior of this house is cedar siding, with stucco panels. The 4 bedrooms are all a good size and have sliding door closets. The L-shaped living-dining room features a corner fireplace, black walnut panelling and expensive lighting fixture. The kitchen is U-shaped and has a separate nook area. The basement has a roughed-in rumpus room area. There are 2 ceramic tiled bathrooms with vanities. Situated on a natural park. Monthly payments $103 plus taxes. Immediate possession. Full price $17,850. NHA. Phone B. Price, EV 5-2458 anytime.

CLARKE & WALLACE
630 Broughton Street EV 5-8794

MONEY SAVED
When buying this family home, featuring LR, DR, fireplace, kitchen, small bedroom plus utility and bath down, 2 bedrms, cab kitchen and bath upstairs. $8,750. Low down payment, only $80 per month.
C. Ness, EV 5-8794. Eves. EV 5-2791

IMMACULATE — 6-ROOM, 3-bedrm bungalow plus one 2-room and one 3-room bsmt suites on view lot, fully landscaped. Reasonable price and terms.
Mr. Johnston, EV 5-8794, GR 7-3871

MONEY WILL TALK
If offered within a week or two. Thereafter, this delightful little retirement rancher, in its beautifully landscaped setting, and with a revenue cabin on the acre—will be on the market at a higher, more reasonable price. Please call Mrs. Peterson, EV 5-8794, GR 9-6626.

CADBORO BAY SEA VIEW
This three-bedroom bungalow will serve your wants and needs. It is located on quiet street near shopping centre, the floor plan consists of attractive living room with sea view, smart kitchen, 3 bedrms. There is a full high basement, divided for rec room, roughed-in for extra plumbing and drive-in garage. Large NHA mortgage, quick possession. Price $20,600.
Mr. Clarke, EV 2-8817, EV 5-8794

$600 DOWN
INCLUDING LOT
NO SECONDARY FINANCING
* 1,100 SQUARE FEET
* 3 BEDROOMS
* FULL BASEMENT
* MAHOGANY CABINETS
* VANITY BATHROOM
* VALANCES
* EXHAUST FAN AND HOOD
* KITCHEN AND BATHROOM WALLS ENAMELLED AROUND BATHTUB
* CONCRETE DRIVEWAY AND SIDEWALKS
* WOOD AND STUCCO EXTERIOR
* ALL PLANS AND PRINTING
ALL FINANCING ARRANGEMENTS MADE FOR YOU BY US. FULL PRICE $14,115 INCL. LOT. CALL NOW: LEN WARDLE, GR 7-3348
CONGDON CONSTRUCTION LTD. EV 4-2323

MONTREAL TRUST COMPANY
1111 Government St.
EXCLUSIVE LISTING
646 NEWPORT
For sale near Oak Bay Golf Club, a lovely home on Newport Ave. Two lge bedrooms, 4-pce bath, lge living room with fireplace and attractive bay window. Large dining room with view to largest furnishings. Modern kitchen with range. This whole house is newly decorated. Oil-fired hot-water heat. Taxes $223.09. To be viewed by appointment only. Price $15,500. Quick sale desired—all reasonable offers considered.
Also
Sacrifice Sale at $8,750. Nice 2-bedroom home, 2107 Oregon Street. $700 down payment required. Monthly payments of $65. Small lot but extra lot included. Taxes $168.09.
Call A. A. Chauvin (Trust Officer) EV 2-5135; Eves. EV 3-2328.

RITHET CONSOLIDATED LIMITED
Est. 1871 706 Fort Street
LOVELY FAMILY RESIDENCE
Colwood Crescent, near shopping centre, transportation, schools, immaculate condition, fully modern. $26,000. For further details phone C. H. Cyr at EV 2-4251. Courtesy to other salesmen.

FAIRFIELD OPPORTUNITY
Lovely family home, over 1,300 sq ft, spotless condition, good lot, fruit trees, large holly, fully modern. Exclusive. C. H. Cyr. Courtesy to salesmen.

NEAR CHURCHES AND TOWN
4 modern immaculate rooms plus revenue which will pay all expenses plus. Exterior stucco, heating OOM, bsmt. Asking $12,300. Terms. Phone Frances Money, EV 4-5160, EV 2-4251.

NEW 3-BEDROM HOME—VIEW OF the Olympics, L-shaped living-dining room, two walls finished in warm-tone mahogany. Family-size kitchen with lots of cupboards and fan over the stove. 3-piece bathroom with attractive vanity. Through hall with wall-to-wall carpet. Full high basement has second fireplace and O-O-M heat, drive-in garage. Large lot fenced and nicely landscaped. 1780 Taylor Street. $3,500 down, full price $13,950. For appointment to view please call owner, GR 9-6026.

OAK BAY 4-BEDROOM HOME. Needs decorating and a handyman's touch. Large corner lot. Some terms available. Full asking price $7,900. Gardner Agencies Ltd., EV 2-1413, eves. Mr. Bevington, EV 6-9927.

SOUTH OAK BAY, 937 LINKLEAS, 4-bedrm stucco bungalow. Oil heat. $4,800 O.P. Full price $14,500. By appts. only. Mr. Kerman, EV 2-2137 Western Homes Ltd.

FOR SALE BY OWNER. FRONT and back duplex on lot 40x125. Southgate St. For particulars phone EV 6-5041.

3 BEDROOMS, FULL BASEMENT, ½ acre landscaped. Blenkinsop Rd. Owner. GR 7-6880.

CADBORO BAY, 2947 PITCOMBE. 2 bedrooms, finished basement $15,500. GR 7-2571.

4 ROOMS PLUS RUMPUS ROOM 316 Robertson St. $14,300. EV 4-6540.

150 HOUSES FOR SALE

TOWN & COUNTRY HOMES LTD.
2379 DOUGLAS
TOWN & COUNTRY
EV 2-7276

HIGH LOCATION LOVELY VIEW
Split-level, post and beam 3-bedroom home. Professionally landscaped grounds. Spacious entrance hall. Large living room with fireplace and wall-to-wall carpet. Family-sized dining room and modern cabinet kitchen. 3 nice bedrooms and 4-piece bath. Finished rumpus room; bedroom and 2-piece bathroom in basement. O-O-M heat. Low taxes and 5% NHA mortgage make this a good value at $18,900 with terms. Call F. J. Steuart, EV 2-7276 or EV 6-1832.

BLENKINSOP
2 years old, split level post and beam. Nice through hall to large living-dining room. Cabinet electric kitchen 3 steps up to three bedrooms and 4-piece bath. Roughed-in rumpus room and finished den in basement. O-O-M heat; electric HW. Priced at $14,200, with good terms.
F. J. Steuart, EV 2-7276 or EV 6-1832

HILLSIDE-COOK DISTRICT
Nice older home; large living room, dining room, kitchen and 3-piece bath on newly decorated main floor. 3 bedrooms and bathroom on second floor. Full cement basement. Electric HW and wired for range. Excellent value at $6,500 with terms. F. J. Steuart, EV 2-7276 or EV 6-1832.

WATERFRONT
Plus wooded seclusion (1¾ acres). One of the few delightful waterfront properties available on Saanich Peninsula. A lovely view of a quiet bay, sheltered boating and swimming. Plus a nice beach. A 3-bedroom older home with matching 3-room self-contained cabin, double garage and boat shed. Very attractive and only $18,500 with some terms. Phone A. R. Foster, GR 5-2653, EV 2-7276.

$500 DOWN $70 MONTHLY
Large older 3-bedroom home with full basement. Dead-end street and low taxes. Solid construction. Full price $7,450. Call B. Lawless, EV 2-7276. EV 2-6223.

ESQUIMALT
2-bedroom bungalow located close to Naden and golf course. This very attractive home is in meticulous condition throughout. Lovely landscaped grounds. Owners must sell immediately. Quick Possession. Asking $10,900. To view phone B. Lawless, EV 2-7276 or EV 2-6223.

HIGH TAXES?
Are you concerned with high taxes? As you may have heard Oak Bay taxes are not being increased this year like they are elsewhere. So why not build yourself a new home where taxes are cheaper and living is more pleasant. I have three Oak Bay lots for sale. We will build for you and consider your present home as a down payment if necessary. For full particulars call B. Lawless, EV 2-7276 EV 2-6223.

OAK BAY BORDER 4 BEDROOMS HOT WATER HEAT
This lovely family home located close to schools, shopping and transportation has just been placed on the market. Large 75-ft. wide lot. Separate LR and DR, thru hall. Family kitchen, four large bedrms. Only two blocks to Victoria College. Full basement with drive-in garage and oil hot water heat. To view call B. Lawless, EV 2-7276, EV 2-6223. Full price $13,950, with good terms.
TOWN & COUNTRY HOMES LTD.

NEAT STUCCO HOME
Suitable for retired or young couple. Living room with fireplace, 3 bedrooms, smart kitchen with dining area. Drive-in garage and block-long driveway. $1,500 down and full price
$9950
Call Jo

150 HOUSES FOR SALE

J. H. WHITTOME & CO. LTD. EST. 1898
VICTORIA — DUNCAN

714 FORT STREET EV 2-4233
* * * * * *

ARE YOU READY FOR A BARGAIN?
2-bedroom stucco; good living room with fireplace, step-saving kitchen with extra nice nook, full basement with drive in. Try $1,000 down. Full price $7,300. Mr. Campbell, EV 2-4253.

$750 Down, $80 Monthly
DRIVE BY
1940 BIRCH
Modernized older home in excellent condition consisting of 3 spacious rooms. Modern cabinet kitchen. 3rd bedroom in full basement. Plumbed and wired for washer and dryer. O-O-Matic. Full price $9,500. Mr. Drew, EV 2-4255; res. EV 3-4980.

Low Low Down Payment
Low Monthly Payments
Large Garden
Modern Two Bedrooms
3rd In Full Basement
Oil-O-Matic
A smart modern bungalow in spotless condition in every way. Close to all conveniences. Here's your chance to own this fine home on exceptional terms and a realistic price of $11,500. Mr. Drew, EV 2-4255, res. EV 3-4980.

SIDNEY
CLOSE TO SEA
New ultra modern 2-bedroom home situated close to shops and transportation. Many extra features such as wall-to-wall carpeting; double pane windows; vanity Pembroke bathroom; heated workshop; black top driveway to carport; on sewer; a must see; reduced from $11,550 to $10,500. Clear title. Just call Mr. Elmer Bryan, EV 2-4255 or GR 9-5830.

Perfect for Retireds
Just a darling little home with large living room, HW floors, attractive fireplace, excellent kitchen and seperate utility plumbed for washer; heaps of extra cupboards; 2 good bedrooms, vanity bath, oil heat, car port. No basement, no steps. Full price
$9700
Please call Mrs. Lavender, EV 2-4255 anytime.

Rustic Beauty
1.54 Acres
Beautiful 3 bedrooms, 2-storey home in natural setting of trees, rock and some formal garden, just like a private park. 30' living room with sea and Mt. Baker view, patio off dining area. Double plumbing, oil HW heat. Complete seclusion. Clear title. Asking $23,750. Please call Mrs. Lavender, EV 2-4255 anytime.

OAK BAY
A family home with 3 bedrooms, all spacious with large closets, a vanity bathroom, large kitchen and L-shaped living-dining room. Dr-in garage and a large basement with garden. Located on a quiet street close to every convenience including Catholic church and school. The lot is large, nicely landscaped with shrubs and has a large patio at the rear door. Chris Pike, EV 2-4255, GR 7-1385 (res.)
Asking $17,950

Best Buy of the Month
Drive by 3711 Savannah
1. See attractive 2-tone stucco bungalow
2. Large view windows, tip-up garage door
3. Full high basement, rumpus room space
4. Lot 60x130 ft. lawns, garden, fruit trees
5. You can't see the LARGE LIVING ROOM AND FAMILY-SIZE DINING ROOM OR THE DREAM CABINET KITCHEN WITH NOOK OR THE THREE SPACIOUS BEDROOMS AND THE SHINING OAK FLOORS.
6. Only $1,300 will make you the OWNER and if you are interested, call me at EV 2-4255 and I will explain the easy terms to you.
Mr. W. A. LUDLOW, EV 3-5101

Two Cheapies
Low Down Payments
1. Drive by 65 Sims Ave. 4 rooms and basement. Corner lot, handy to shopping centre. Try $500 down. Priced right at $4,950.
2. Drive by 123 Simcoe St. 7-room family home, redecorated, electric range, trash burner, new Siegler heater, chesterfield, chairs, etc. Only $300 down. Balance $60 per mo. PP $4,975. Call Mr. Ludlow to inspect. EV 2-4255 or EV 3-5101 (res.)

BIG FAMILY?
Need A Big House
With A Low Down Payment?
Here it is! Four bedrooms, two bathrooms and a full basement with TWO MORE ROOMS AND ANOTHER BATHROOM. Loads of accommodation. House is in very good condition. ½ BLOCK FROM SCHOOL in High Quadra. Try your low down payment on $12,500. Wes Hobson, EV 2-4255 or EV 5-8050 (res.)

LOW TAXES
LOW PAYMENTS
LOW DOWN PAYMENT
Sparkling white two-bedroom bungalow near Mt. Tolmie. Recently redecorated. On fenced corner lot with garage and fruit trees. Rooms are big and bright. Try your terms on price of $7,950. Call Wes Hobson, EV 2-4255 (office) or EV 5-8050 (res.)

STRIKING
TWO-TONE STUCCO
On extra large lot beautifully landscaped, with lawn, bulbs and garden. Situated in the outskirts in low tax area. Why pay rent when this home is available with $1,000 cash and only $65 per month. Price $9,500. Don Bacon, EV 2-4255.

WILLOWS
Two blocks from the Beach and situated in a high treed location. Small-privacy in the charming back garden with barbecue. 3 year stucco bungalow, 3 good bedrooms, convenient and electric kitchen. Large bright LR and fireplace. Well appointed playroom or office in the part basement. Oodles of storage space. Dr-in garage and blacktop driveway. 6% mortgage and $96 PIT payments. In brief, an all-around good home in a choice area, realistically priced at $15,900. See this with Guy Meuflets. Phone EV 2-4255. Res. EV 2-7829.

RETIREMENT HOME
Sparkling NEW 3-room, 2-bedroom home in quiet area near Mount Douglas. Large, very-well appointed rooms, "out-of-this-world" kitchen with large nook with picture window. More than average cupboards and of course high full basement. Hardwood floors throughout, mahogany painted doors and cupboards. An excellent garden lot 70x120. Asking price $13,650. Home is clear title and good arrangements can be made. To view, J. M. Johnson, EV 2-4255. Res. EV 3-7805.

ESQUIMALT
Neat four-room bungalow. This property must be sold because growing family simply has to have more room. Consider trade for larger home. Price $6,950. Don Bacon, EV 2-4255.

Cottage and Garden
With An Extra Lot At
Cordova Bay
Snug and warm, ½ block to sea, this cottage offers a lot for a LOW DOWN PAYMENT and $64 P.I.T. The extra lot alone is worth $1,500. Two bedrooms, large living room with small sun room. Come on let's view this now.
Chris Pike, Phone EV 2-4255; Res. GR 7-1385.

BEAUTIFUL VIEW OF SEA AND Olympics. Within 5-mile circle, Main Sast. 1,400 square feet, containing 3 rooms and tiled bathroom. Basement rumpus room and toilet. Hardwood floors. Oil heat. Garaging for 2 cars. ½ acre. $17,750. Good terms. GR 9-5057.

150 HOUSES FOR SALE

**** JOHNSTON ****
&
Company
Limited
1306 Broad Street

CADBORO BAY
SPLIT LEVEL
This fine home is being offered for the first time. Built seven years ago, it has been well cared for and appears almost new. Now used as a single family dwelling, but was designed with a self-contained suite downstairs. Wall-to-wall carpeting covers the living room, dining room, stairs and master bedroom. Modern kitchen, four bedrooms, two bathrooms. 5¼% mortgage. Good terms. Owner says sell for $18,500. Don't miss this one. Exclusive with KEN G. ROBINSON, EV 5-2471 anytime.

$8650
GARDEN CITY
Modern 2-BR, oil heat, stucco, no basement. Lot 50x130. Terms. Call STAN SAGE, EV 5-2471 anytime.

$13,700
MOUNT VIEW
2-BR, full basement, oil heat. Beautifully landscaped. LR 12x20, oak floors. Possession 3 days. Terms. Call STAN SAGE, EV 5-2471 anytime.

$13,700
1034 OLIVER
Four-bedroom home, 1,100 sq ft on main floor, plus 2 bedrooms and extra bathroom (2-pce) up. Full basement. Built in 1940 with copper plumbing, full wiring. Asking $13,700. $2,500 down, $65 monthly. Wonderful family home. Call ALFRED CROSS, EV 5-2471 anytime.

ESQUIMALT
$750 DOWN
See this lovely little two-bedroom home, buy it for only $50 per month, and move in right away. 800 Intervale Ave. Call Ken G. Robinson, phone EV 5-2471 anytime.

$9950
OAKLANDS—NEW HOME
The most exciting living room with fireplace, wall-to-wall carpet, loads of cupboards and dining space, utility room, two comfortable bedrooms, automatic oil heat, asphalt drive to separate garage. Terms arranged. This home ready in 2 weeks. Call SI FLETT anytime, EV 5-2471.

$15,700
NEW HOME
UNIVERSITY AREA
3-bedroom bungalow. Separate dining area. The very keenest of kitchens, many extra cabinets with built-in counter top range and wall oven. The roomiest basement ever. Real nice neighborhood. Terms arranged. Call SI FLETT anytime, EV 5-2471.

WOULD YOU
Like to live in a big house in Fairfield, just 2 blocks from the sea and ¼ block from Beacon Hill Park? Like it to have four bedrooms and bathroom upstairs to accommodate a large family? Like to be able to entertain graciously in a large living room and dining room? And above all, would you like the home to be heated comfortably with Oil-O-Matic heat? Well, you can have all this, and more, for only $15,900 with excellent terms. Drive by 1139 Faithful Street, then call Johnston & Co., EV 5-2471. AN EXCLUSIVE WITH KEN G. ROBINSON.

$10,300
WATERFRONT —
BRENTWOOD BAY
Fishing — Hunting
On the Bay. Private beach. Over an acre with this unfinished 3-bedroom rancher. Sweeping view up Saanich Inlet. Will trade. Details BOB HUNTER, EV 5-2471 anytime.

$27,900
TEN MILE POINT
Sea-Mountain Views
Custom built 3-bedroom rancher with cathedral entrance, raised stone fireplace. View living room, dining room and kitchen. 1½ baths. Full basement, double carport. Natural treed garden. Patios. Call BOB HUNTER to view, EV 5-2471 anytime.

$6350
SPICK AND SPAN
This sparkling white older house gives all the comfort your family requires. 3 good-size bedrooms, large living room, family-size kitchen, situated on a very well kept lot. Close to schools, walking distance to town. Full price $6350 with $500 down. Call MRS. PAYER, EV 5-2471 anytime.

$13,250
"NEW IN MAPLEWOOD"
Five lovely rooms and full basement being finished in the best of materials by an Austrian craftsman, just a few yards to the bus or golf course. Terms if you desire. Call STAN SAGE, EV 5-2471, anytime.

C. G. Heisterman & Co. Ltd.
1121 Blanshard St. EV 3-4161

HIGH QUADRA
An older 2-bedrm home in nice condition, in a good residential area and close to all facilities. All rooms are spacious. New wiring, paint and roof. Priced at only $7,500 with $2,865 down. Balance on easy payments.
Call Mr. Wright, eves. EV 2-8856

CHESTERLEA
$1824 Down
A compact, comfortable spotlessly clean, 1½-year-old 3-bedroom home in a quiet residential area. It contains a spacious cash, elec kitchen, FC basement, O-O-M heat and drive-in garage. A sound buy at $12,900 on good monthly terms.
Call Mr. Wright, eves. EV 2-8856

MOUNT TOLMIE
2-year-old, 3-bedrm home. Walking distance to new University. Lit with FP, DR, cab elec kitchen, 4-pce bath. O-O-M. Basement garage. Rumpus room with bar. Cathedral entrance. Asking price only $13,800 with good terms.
Mr. Bird, eves. EV 4-5422

WILLOWS AREA
6% Financing
This custom-built home offers good looks, good living and a good address—which means a good deal in sound investment. Captivating 22-ft. living room with mirrored mantel wall. French doors from guest-size dining room to outside patio, cheerful baby blue kitchen. Master and 2nd bedrm with vanity tiled bath. Full high basmt, oil heat, large double garage. Attractively landscaped gardens on a quiet street among nice neighbors. For appointment to view please call Mr. Harris, eves. GR 7-1198.
$21,000

OAK BAY
4 Bedrooms, Den
This bright and sunny family home contains attractive LR, large den, DR, modern kitchen and 3-pc washroom on main floor. Upstairs, 4 good bedrms and 4-pce bath. Full basement with recreation room, auto oil heat. Reasonable taxes. Please call M. Blannin, eves. EV 5-1198.
$15,900

150 HOUSES FOR SALE

BROWN BROS.
AGENCIES LTD.
1125 BLANSHARD ST.
EV 5-8771 DAY OR NIGHT

CHARMING HOME
RETIRED COUPLE
ESQUIMALT
On the best part of Old Esquimalt Road, a most attractive 2-bedroom home. LR with first-grade wall-to-wall carpet, lovely large mirror over FP, convenient kit, utility, small DR. Oil heat. Separate garage. Indeed a charming little home that one should not overlook before he buys. Asking price, with terms.
$9250
EXCLUSIVE LISTING. Further details Doug Lawson, EV 5-8771.

NEW NHA
$1500 DOWN - BAL.
EASY PAYMENTS
Be sure to see this NEW six-room NHA stucco bungalow consisting of thru hall; spacious LR and DR, convenient kit with eating space, 3 good bedrms. Excellent location for the family man. Walking distance to public, junior and senior high schools, college, bus, stores and churches. Buy now and choose your floor coverings, etc. Full price with $1,500 down.
$15,000
For appointment to view please call Mr. Lawson, EV 5-8771 anytime.

I SAY OLD CHAP!
OAK BAY
This delightful bungalow is situated behind the Tweed Curtain and sickness is the only reason for selling. Set in a picturesque setting one of the best residential avenues in the district, this home consists of thru hall, lovely LR 16x18, DR in line, elec kit, 4-pc bath, 2 bedrooms. Concealed stairway to 2 further bedrooms. Full bsmt, oil heat. Dr-in garage. Taxes only $218 gross! Clear title home. Excellent terms. Full price
$14,000
Stuart Crickmay, EV 5-8771 anytime.

VICTORIA WEST
NEW 5-ROOM STUCCO
605 CATHERINE ST.
Full bsmt, garage, oil heat, oak floors throughout. Immaculate condition. Terms to be arranged.
$11,250
For appointment to inspect call Cec Pearce or A. G. Hill, EV 5-8771 anytime.

PORTAGE INLET
RETREAT FOR COUPLE
Cute white cedar siding, no-basement home containing nice LR with open fireplace. Modern kit with oil range (wired for elec range). Bedroom and 3-pc bathroom. Interior recently decorated. Ill health forces sale. Separate garage with workshop. Close to the Inlet and bus stop. Surrounded by fine homes. Approx ½ cash asked and full price
$6350
EXCLUSIVE LISTING
Mr. Hill, EV 5-8771 anytime.

CITY DUPLEX
$500 DOWN
$6,500 full price. Solidly built and in good condition. Opportunity here. Immediate possession. Total rentals $85 per month. Be first to see this real BUY.
Call GEORGE THORNELOE EV 5-8771 anytime.

SOUTH OAK BAY
SPECIAL
Sound construction in a delightful residential area. Owner transferred and offers this beautiful white stucco modern family bungalow with full basement and hot air heating. Close to the sea, at the low price of $11,950. Thru hall plan with spacious front living room with attractive brick fireplace; separate guest-size dining room, 3 large bedrooms, family kitchen with breakfast area and lots of cupboards. To view this exclusive HOME please call
GEORGE THORNELOE EV 5-8771 anytime.

SEA VIEWS
ROCKLAND AREA
NEW NHA — 3 BEDRMS
Magnificent sea and mountain views plus seclusion. Not too much garden work because there is a lot of rock; already landscaped. This lovely home is situated in the exclusive part of Rockland area, close to town and yet you will think you are in the country. The house consists of LR 15x24, DR 12x12, powder room off the hall, convenient cab kit, 3 spacious bedrooms, tile bathrm. There is a roughed-in LARGE RUMPUS ROOM. Automatic oil heat, double carport. Mtge $14,400, 6%, NHA.
Asking Price $19,900
Doug Lawson, EV 5-8771

FINANCIAL SURVEY
LTD.
1324 Government Street
EV 4-9305

LANSDOWNE PARK
EXCLUSIVE
Semi secluded, new 6-rm., NHA-built, stucco bungalow. Attractively planned 1,450 sq. ft., 3-bedrm home with extra large closets, 2 bathrms, double garage and many other fine features. Excellent terms with $4,450 cash to handle. Outstanding value priced at
$18,900
M. E. Braithwaite, EV 4-9305 or EV 2-7845.

WILLOWS
Clear title family home in very desirable location. 3 bedrooms, den with fireplace, separate dining room, full basement with package oil heat. Excellent financing available. Asking
$17,900
N. A. Fraser, EV 4-9305, EV 5-3751

COOK-BAY AREA
TOTAL PRICE $7900
Do you need a home with an income? See this solidly built 10-room rev., or family home, in this handy location. Full basement, auto-oil hot water heating, 2½ bathrooms, double garage, small lot—not much upkeep. Must be sold! Owners leaving. Down payment $1600, bal. $60 p.m. Will take boat, camp trailer or car as part payment. A. E. Seeber, phone EV 4-9305; res. EV 5-2872.

DISCRIMINATING?
SEE THIS MODERN, SECLUDED HOME OF TOMORROW. EXTRAS GALORE. ALL W-TO-W CARPETED. 2-BR, DEN, 20' LR, DE LUXE KITCHEN, ALL FOR $29,900. MR. KENNEDY AT D. HAWKES LTD., EVES. EV 4-4894.

BY OWNER
Oak Bay! Mount Joy area! 12-room Tudor style home on one acre of land. Legally duplexed. 6 large rooms and 2 bathrooms each suite. Can be easily reconverted to family home. Automatic oil hot water heat. Full price $27,600. $15,000 down and owner will carry balance. Ph. owner: EV 2-1713 or EV 3-9584.

BY OWNER, GORDON HEAD, 2-year-old, split-level home on a 100' by 198' lot; 4 bedrooms, 2 bathrooms, large living room and dining room, kitchen, fully furnished, double garage, near university site, landscaped. GR 7-2222.

$3,000 DOWN, APARTMENT HOUSE conversion in Fairfield, near Beacon Hill Park, sea and downtown. 9 lovely suites, one with 2 bedrooms. Bargain price, well below $30,000. Details, EV 4-9827, anytime. S. Hargrave, realtor.

DUPLEX FOR RANDY MAN—Decorator, near high Fort. Each apartment has 4 rooms, fireplace, Pembroke bathroom. Apartment zoned area. Asking $9,500 with low down payment. Try offer. EV 4-9827 anytime. S. Hargrave, realtor.

$7,350—ATTRACTIVE 1½-STOREY home with 4 lovely rooms. Full basement. This well-cared for home is on a quiet street near the Gorge. Easy terms. EV 4-9827 anytime. S. Hargrave, realtor.

CITY, 2 BEDROOMS, FULL BASEMENT, hot water heat, separate garage, and built-in range. $13,500; $1,900 down. EV 4-9103.

150 HOUSES FOR SALE

P. R. BROWN
& SONS LTD.
762 Fort Street EV 5-3435

DE LUXE
2,000 SQ. FT.
Home with a country atmosphere in a high location. Large lot, approximately ½ of an acre. Designed and built for comfort and safety. Truly different from the average home. Long, low and lovely. Double carport. Modern cabinet electric kitchen. Spacious living and dining room combination. Three bedrooms and den. 2 complete bathrooms plus powder room. An executive-type home near to main artery leading to city centre, the airport or ferries.
Price $20,400
Phone Mr. R. E. Hills, EV 3-6918

COLWOOD CHARMER
You would be proud to own this attractive 3-bedroom ranch-type home on large double lot in park-like surroundings, away from the hustle and bustle of city life. There is also a completely self-contained three-room suite in ground-level basement for revenue or relatives. The main floor has 1,660 sq. ft. of living space and cement patios make outdoor living a pleasure during the summer. Truly an amazing bargain at the asking price of
$18,200, Terms
Call Mrs. Hartt for further details. EV 5-3435

LARGE FAMILY HOME.
752 MANN AVE.
EXCLUSIVE
Secluded 9-room, 10-year-old on 1.68 acres with lawns, woods and TROUT STREAM. House comprises large LR, DR, den, electric kitchen, 3-bedrooms, bathroom, full concrete basement, automatic furnace, drive-in garage. Floor plan unusual and charming. Close to bus, schools, shops. Five miles from city centre. Price only
$16,800
Please call Mr. Holms, EV 5-3435 or EV 4-1005

OAK BAY BARGAIN
4 BEDROOMS
$15,800
This charming home is in immaculate condition. Through hall, LR 12x15, DR 10x11, 2 BRs, electric cabinet kitchen, 4-piece bathroom. Up concealed stairway, 2 large heated bedrooms. Oil-O-Matic H.W. furnace, drive-in garage. Nice garden, fruit trees.
Please call Mr. Holms, EV 5-3435 or EV 4-1005

IS SHE
PARTICULAR
about her home and her family? If so, she'll appreciate the immaculate appearance of this 3-yr.-old 3-bedroom home. There's no need to worry about the children as they walk the short distance to school or kindergarten. During the carefree summer days, the little ones can play in the neat backyard as Mom relaxes on the patio after she's tidied the lovely L-shaped living room - dining area and made the bright kitchen sparkle again. Piped-in TV is available at a moderate monthly fee, and there's a large 6% NHA mortgage. Occupancy available almost immediately. Asking only
$14,950
with very reasonable terms.
Please call Mrs. A. O'Neill, EV 5-3435 or GR 7-2491 anytime.

SPRING CLEANING
IS ALL DONE
in this immaculate well-built 3-bedroom home located near Jubilee Hospital. Completely redecorated throughout it's as bright as a new penny. You'll see gleaming inlaid oak floors in the living room, a built-in china cabinet in the dining area, plenty of cupboard space in the kitchen, and an extra bedroom in the full basement. There's a D-I garage and an easily maintained lot. Priced at only
$9950 WITH TERMS
To see this, please call Mrs. A. O'Neill, EV 5-3435 or GR 7-2491 anytime.

$1000 DOWN
Comfortable family home, close to school, stores and park. Modernized kitchen and living room; 3 bedrooms. Economical coal and wood furnace.
ONLY $7200
with good terms.
Please call Mrs. Greta Slagboom, EV 5-3435 anytime.

CLOSE TO TOWN
Older 3-Bedroom within walking distance to city. Living room, large separate dining room, modernized gas kitchen with adjoining utility area, two bedrooms down, one up. 3-pce bathroom, economical sawdust heating. Separate garage. Full price
$6950
with reasonable terms
To view please call Mrs. A. O'Neill, EV 5-3435 anytime.

$500 DOWN
$56 MONTHLY
$5950 FULL PRICE
3 bedrooms, two-storey home, living room, dining room. Quadra-Hillside area.
EV 5-3435, JOHN (JAY) ROGERS, EV 4-5173

Island Homes Ltd.
2519 Douglas Street EV 6-2996

Esquimalt
3-Bedrm New
De Luxe NHA Home
$2,000 can handle this spacious full basement home in top location of Esquimalt. Large LR, DR, 3 lge bedrms, de luxe kitchen. Full information call K. D. MacFarlane EV 6-2996 or EV 4-7677. Full realistic price only $16,900.

1432 Lang St.
Drive-by
$1,700 Down
Full price $10,500
Attractive 2-bedrm stucco and siding home. Lovely setting. Neat and clean as a pin. Six years old. 5¾ NHA mortgage. Only $1,700 down and $65 per month. EXCLUSIVE with D. Munro or J. Moore EV 6-2996 or GR 7-2222 or GR 7-1705.

High Gorge
Spacious—3 bedrms
6% NHA
Only $13,500
First time on the market and priced to sell. Spacious 5-yr-old 3-bedrm full basement home. Thru hall plan to LR, DR and fireplace, electric cabinet kitchen and eating area. Dr-in garage. Oil-O-Matic heat and semi-finished rumpus rm. Fully landscaped and fenced lot. Generous terms to suit. EXCLUSIVE LISTING with D. Munro at EV 6-2996 or GR 7-1705.

Royal Oak
3 Bedrooms
$11,250
Are you eligible for VLA? This full basement home with oil-oil heat is situated in the most desirable part of Royal Oak. Close to schools, shopping, transportation. Lge fir trees, park-like setting. EXCLUSIVE WITH JIM RANSON, GR 9-5020 or EV 6-2996.

De Luxe 3-Bedroom
Only $12,200 full price
$1,500 down, $80 per, 6% int. Spacious 1,150 sq. ft. 3-BR stucco home, only 6 years old, well-landscaped—close to all conveniences. Thru hall, comfortable living room with oak floors and fireplace. L-shaped dining room, bright electric cabinet kitchen with breakfast area. 3 large bedrooms and 4-pce Pembroke bath. Full basement, drive-in garage and oil furnace. Landscaped with fenced-in back yard. Only $1,500 down, balance at $80 per mo., 6%. J. Moore, EV 6-2996 or GR 7-2222.

Ten Mile Point
3-Bedrm Rancher
Must Be Sold
1,500 sq. ft. of real pleasant living. Lge LR, nicely panelled; lge DR, door to sundeck. Master bedroom is very large plus 2 good-size bedrooms, extra de luxe bathroom, 5-star kitchen, lge family and TV room. Utility and 3-pce bathroom plus a small hobbies or office room all on floor. Dble dr-in garage. Call K. MacFarlane, EV 6-2996 or EV 4-7677.

150 HOUSES FOR SALE

WESTERN
HOMES LTD.
1728 DOUGLAS STREET

DISTINCTIVE
MODERN
DIFFERENT
LOVELY SEA VIEW
SIX ROOMS PLUS
TWO-LEVEL
ALL WOOD FINISH
IN AND OUT
DOUBLE CARPORT
DOUBLE PLUMBING
RUMPUS ROOM
WITH FIREPLACE
PATIO - SUNDECK
MANY EXTRAS
ALL LANDSCAPED
C. MALLETT NOW
EV 2-2157 ANYTIME

DRIVE BY
3426 CALUMET
Cosy smaller home in lower price range and close to Town and Country Shopping Centre. 2 BRs, LR and dinette, bright kitchen. Quick possession. Asking price $10,700 or close offer. Try your down payment. Call Harry Hicks for appointment to view.

PLAIN FACTS
OWNERS transferring location from 1030 NICHOLSON and are offering this 5-BEDROOM home for only $2,300 DOWN. This is a Bruce Cook prize winning designed home and features an open plan LR, dining area, and kitchen. Main floor has 3 BEDRMS, large closets, 4-pce bath. Full basement with 2 heated BedRooms, recreation room, plumbed and wired for washer, dryer. Many other nice features worth seeing. Full price $13,950. Call Ken Jensen, EV 2-2157, EV 6-6208.

DRIVE BY
1717 CARRICK—then let me show you an UNBELIEVABLE roomy, bright, modern, attractive, 3-bedrm home, that is well worth $8,900. Good terms. Call Ken Jensen, Ph. EV 2-2157, EV 6-6208.

$750 DOWN
$9500 Full Price
Charming older home of 2 bedrms, LR and DR. Full basement with oil heat and recreation room. Near Jubilee Hospital. J. MacKay, Phone EV 2-2157 or EV 3-8644.

FAIRFIELD
Near-the-Sea
OLDER 4-BEDRM, bright, roomy home in EXCELLENT condition, located in a nice residential area. Enter the home by an enclosed glassed-in porch to a through hall, lge living room with FP. Separate DR closed off with glass doors. Large elec. cabinet family kitchen. Two bedrms on main with 4-pce bath, 2 up. Full high basement with Oil-O-Matic furnace. Sep. garage, fenced lot.
ASKING ONLY $10,995
Good terms if necessary. Cal. Ken Jensen, EV 2-2157, EV 6-6208.

$72 P.I.T.
5% INT.
$225 TAXES
Located close to SHOPPING CENTRE, CHOICE OF SCHOOLS, TRANSPORTATION — on a higher viewype lot. A complete 6-year-old, 3BR home with living room, DR, lge elec kitchen, ample cupboards. Full basement, rumpus room with FP, Oil-O-Matic heat, wired and plumbed for washer-dryer. Dr-drive-in garage. Large lot, fenced. Down payment $5,400. Full price $13,700. Call Ken Jensen, EV 2-2157, EV 6-6208.

CHOICE FAIRFIELD
LOW PRICE OF
$9750
Due to a recent bereavement this attractive home is on the market for the first time at a non-inflated price. It's ideal for someone who wants a real home in a most convenient location. Inside comprises: Ent. hall, large LR with FP, central hall, 2 nice BRs with CCs, Pembroke bathroom, electric kitchen and dinette. Full basement, drive-in garage, hot-air furnace pipes to all rooms, also electric panels in each room for added comfort and convenience if desired. Electric hot-water tank, small fir or extra bedroom in basement. Well established grounds with lawns, shrubs and flowers, excellent black loam soil for gardening, also a variety of well-cared-for fruit trees. Low taxes; close to shopping, transportation and Beacon Hill Park. Terms if desired. Full asking price
$9750
Call Roy Smith or Gordon Marshall, EV 2-2157 anytime.

MEARS & WHYTE
OAK BAY REALTY LTD.
2138 OAK BAY AVE.

OAK BAY
6 BEDROOMS AND DEN
SECLUSION
In a convenient location on a treed double lot offering seclusion and privacy, we are pleased to offer this comfortable family home. The living room-dining room and den are all that you would expect them to be in one of Victoria's better-built larger older homes. The atmosphere of gracious living is to be found here. Six large bedrooms upstairs all with good closet space. Ample bathroom facilities. High, dry basement could be made into rumpus room if you did not find the nearly 2,000 sq. ft. of main floor large enough. Full price $24,000.
Exclusive Listing.
Call D. G. Whyte, EV 5-7707 anytime.

SOUTH OAK BAY
4 BEDS, 1½ BATHROOMS
LARGE SECLUDED LOT
A gracious older Georgian-style home with 24-ft. living room, 16 ft. dining room, modern kitchen and 3-pce. bathroom down, with 4 excellent bedrooms and modern bathroom above. Full basement, with oil hot-water heating, separate garage. The 100x120 ft. grounds are well stocked with flowering shrubs and shaded by fine trees. A delightful, spacious family home, fairly priced.
Full price, $15,950.
Call R. Reynolds, EV 5-7707 anytime.

OAK BAY QUALITY BUNGALOW
NEAR THE VILLAGE
Neat, clean 1940 bungalow offering large living room with granite fireplace. Separate dining room, 2 bedrooms, large kitchen and den. Full basement. O-O-M heat. This home is in immaculate condition and buyer can have immediate possession. Low down payment considered. Full price $13,500.
Call Mrs. Browne, EV 5-7707 anytime.

LAKEFRONT — VLA
SWIMMING, FISHING AND SAILING
Just once in a great while can we offer such a rare lakefront property with "warm" fresh water, swimming, trout fishing, small-boat sailing, private wharf, float and diving board. A substantial, smaller, 2-bedroom home on .95 of an acre will provide trouble-free living for years to come.
Full price, $10,500.
Call George Bowes, EV 5-7707 anytime.

HI-QUADRA
$13,500
3131 STEVENSON PLACE
See this immaculate 3-year-old full basement home before you buy. 3 bedrooms, large living room L-shaped dining room, cabinet kitchen, 4-piece bath, oak floors throughout. Finished room in full basement. Oil-O-Matic hot-air heat. Fully wired. This home has been beautifully maintained. Approximately $4,000 will handle.
Call Jack Henderson, EV 5-7707 anytime.

1309 SHOTBOLT. QUIET RESIDENTIAL street. Lovely views. Nine-year-old bungalow, $18,500 including drapes, wall-to-wall carpet, stove, dishwasher, pool table, etc. Ph. EV 5-7243.

$300 DOWN
$65 per month, 6-room piped heat, basement home, separate garage. Assorted fruit trees. Close to shopping, transport and schools. Private sale. Owner's exclusive. EV 2-8469.

FAIRFIELD DUPLEX, 3 ROOMS and bath, and 3 rooms and bath. Must be sold quickly. Asking price with $1,500 cash, only $7,600. Call Jack Brown, EV 4-8126 or evgs. EV 4-8976. Pemberton, Holmes Ltd.

150 HOUSES FOR SALE

FAIRFIELD
1 BLOCK FROM OCEAN
GRACIOUS 7-RM HOME
Located in one of the most sought after residential areas — this home is quality built — large living rm with fireplace. Dining rm, den with fireplace, spacious bedrms, elec. kitchen with eating area, 2 bathrooms. Is oil heated and has a separate garage.
Low down payment and $96.50 per mo. at 6% on the balance will make you a proud owner.
To view call Francey Salynuik at EV 2-8117 or EV 3-9551.
NEWSTEAD REALTY LTD.

ESQUIMALT BEAUTY
$85 PER MO.
Beautiful park-like grounds surround this charming quality home situated in one of the best areas. Gay, living room with fireplace. Separate dining room. Cheerful bedrooms. Full basement and oil heat. This is a home to be proud of. To view please call Francey Salynuik, EV 2-8117 or EV 3-9551.
NEWSTEAD REALTY LTD.

BY OWNER. TOP QUALITY HOME in University area. Spacious living and dining rooms. Attractive kitchen, all with views. 3 bedrooms; plus suite with fireplace. $22,000. EV 5-1326.

POST AND BEAM HOME
with view on large property. 2 bedrooms, large living room with wall-to-wall carpet. Professionally landscaped. $13,900. GR 9-1483.

PRIVATE OWNER
Have 2-bedroom, double plumbing. Also 3-bedroom, all on Henderson Rd., Oak Bay. $1,500 down. Phone EV 4-3462.

PRICE REDUCED
For quick sale, owner transferred. Modern 3-bedrm NHA, open Sunday 1-6 p.m. 1236 Montrose. EV 5-0629.

BY OWNER, OLDER HOME. RENT upper $65. Mortgage $75—New plumbing, wiring; Oil-O-Matic. $12,900. EV 6-4191.

OAK BAY NORTH, 5 ROOMS PLUS utility and storage. Few steps, oil heat. Taxes $114 net. Close to bus, stores and beach. $10,950. EV 3-8904.

848 ROCKHEIGHTS AVE.
New 3-bedroom split-level; 2 bathrooms, over 1,400 sq. ft. Attractive view. NHA; $19,700. EV 4-1350.

FOR SALE, ATTRACTIVE 5-ROOM bungalow, 1767 Gonzales. Principals only. Owner. By appointment. Phone EV 4-2740.

242 BEECHWOOD — BY OWNER. Duplex, 3 down, 4 up, basement, 2 rooms. New Oil-O-Matic. $14,500. GR 5-2692.

DESPERATE
Must sell 2-bedroom home. PH. GR 9-1356.

SIDE-BY-SIDE DUPLEX. DRIVE-in garage. Oil-O-Matic; walking distance. Details EV 4-4904.

CLOSE IN FAIRFIELD, MODERN, landscaped, 3-bedroom home. Ph. EV 4-7469.

3481 CARDIFF, NEW SPLIT-LEVEL—6 rooms, double plumbing, recreation room. $20,900, owner. EV 6-4135.

1522 EDGWARE ROAD. TWO-BEDroom stucco home. Nice lot. $8,950. EV 5-2386.

BY OWNER, NEW HOUSE, ROCKland Avenue. $6,000 cash will handle. EV 2-2623.

151 COUNTRY HOMES and PROPERTIES

TURGOOSE POINT
WATERFRONT
Among the choicest of homesites on beautiful Saanich Peninsula, these lots average 100 ft. of waterfront, and are mostly over ½ acre. 12 miles from Victoria. Water laid on. Homes now under construction. Priced from $5,350 to $7,850, with back lots from $2,200 to $3,000. Wakeman & Trimble—Contractors Ltd., EV 4-3900, eves. GR 4-1418.

1,000' SEAFRONT
56 acres, wooded seclusion. Gorgeous southern exposure and view. Delightful modern 2-bedrm bungalow. A dream for authors or artists. Full price $22,000
Ruth E. Hutcheson, EV 4-9518 GR 5-3536
C. N. MONTAGUE CO. LTD.

MOUNTAIN TOP
HIDEAWAY
This cottage small is nestled high on the rocks, surrounded by 2 acres of tall timbers and fronting on beautiful Florence Lake. Asking $8,000 on easy terms. Call Shirley Oladori, EV 6-3231. Colony Realty Ltd.

NOW AVAILABLE,
SEVERAL
SEAFRONT HOMES
Call
Brentwood Properties Ltd
GR 4-1141 Eves. GR 4-1735

COUNTRY HOME OPPORTUNITY
Over 1½ acres with home over 1,100 sq ft, modern, on blacktop. Trees, also fruit trees, within 20 miles Victoria. Near schools, store, etc. Low down payment, balance on rent. Full price $6,000. Phone C. H. Cyr, Sooke 642-3544.

SOOKE WATERFRONT
Good beach. Residence that is different. Over 1,900 sq ft, modern, under V.L.A. Near schools, shops, on city water, power. Blacktop. Reasonably priced. Phone C. H. Cyr, Sooke 642-3544. Rithet Consolidated Limited, EV 2-4251.

2 ACRES—4 RMS.
Nicely nestled on this mostly cleared sloping property, with its own pressurized water supply, and located 7-mile circle in Saanich is this 3-year-old rustic log finished cottage, with stone raised hearth fireplace, two bedrms, kitchen has dining area, and too, there is a good barn for that horse or cow. Price is only $10,000.
See this good value with Mr. Crosse. For appoint. EV 5-3481, GR 9-7417. Swinerton, Stewart Clark Ltd.

NEW, TWO-BEDROOM HOUSE with sitting room, kitchen, 4-piece bathroom, fully insulated, tiled floors. Garage attached, with space for utility room. Close to Deep Bay, with good anchorage. Price $9,000 on terms of half cash, balance $75 per month, to include interest at 6%, or $8,000 cash. Extra lot adjoining available for $650 cash. E. D. Thwaites Limited, Qualicum Beach. Phone SKyline 2-2201.

ONE ACRE
SECLUDED COUNTRY HOME.
Trees, rock gardens, on bus; 3½-mile circle. 4 nice rooms. Fireplace, part basement. O-O-M heat. Low taxes. ONLY $7,250 with $2,000 down. EXCLUSIVE. Call Mrs. Ramsdale, EV 5-6121 or EV 4-3653. McCandless Realty, 836 Fort.

COMFORTABLE HOME AND nearly an acre of good level land, good for VLA. GR 9-4264.

150 HOUSES FOR SALE

FAIRFIELD
1 BLOCK FROM OCEAN
GRACIOUS 7-RM HOME
Located in one of the most sought after residential areas — this home is quality built — large living rm with fireplace. Dining rm, den with fireplace, spacious bedrms, elec. kitchen with eating area, 2 bathrooms. Is oil heated and has a separate garage.
Low down payment and $

Islander Defeats Blindness

Young Scientist Has the Touch

VANCOUVER (CP) — A University of British Columbia student who has never seen his classmates or the animals and equipment he works with will graduate from the faculty of agriculture this month.

Peter Claxton, 32, has triumphed over blindness to become, first, a graduate physiotherapist and now an agriculture student with a high second-class average.

* * *

Peter, whose parents live on Pender Island, one of the Gulf Islands between Vancouver Island and the mainland, had a 78-per-cent average last year and hopes to graduate with first-class honors.

A graduate of a Vancouver private school, he trained in physiotherapy in England. He returned to Canada and practised with the B.C. Workmen's Compensation Board in Vancouver for two years until he decided to enrol in agriculture at UBC in 1959. His decision was prompted by a long-standing interest in agriculture and the outdoors.

Some of the advanced courses Peter had to take posed seemingly insuperable problems. In zoology he was required to dissect specimens and identify internal organs.

"The instructors were very good about it," he says. "They arranged for me to work on large specimens and accepted word descriptions instead of drawings of organs." He achieved first-class honors in this course.

Peter's sense of touch is uncanny. He can identify most common weeds and plants by shape and texture, judge the quality of a beef bull by feeling its contours, tear down engines and reassemble them and perform most of the tasks of farm maintenance.

During lectures, Peter takes notes in braille. For exams he records the questions on a tape recorder and types the answers.

Dr. Warren Kitts, associate professor of animal science, said he had serious reservations about accepting Peter.

* * *

"I told him point-blank that he wouldn't work under me unless he was treated as a normal student."

After graduation Peter would like a farm job but realizes this may be difficult. "We're working on the problem," says Dr. Kitts.

BIG GEORGE! By Virgil Partch

"Woops! Sorry, I didn't see that bump!"

Victoria Cool? Great Dane Doesn't Care

The great Dane of the theatre, Victor Borge, said in an interview from Calgary last night traditionally-reserved Victoria audiences don't worry him a bit.

"Reserved audiences are discriminating audiences. I don't want people to applaud me unless I am able to entertain them. If the audience in Victoria is a little cool, why, I'll just warm them up!"

ALREADY KNEW

The world-famous pianist and comedian already knew of the Scandinavian-Canadian welcome planned for his arrival at Victoria International airport at 1.55 this afternoon.

"I'm flattered. I'm simply delighted. When you travel as much as I do, it means a great deal when people welcome you to a city you do not know."

* * *

VICTOR BORGE
. . . warm them up

Members of the Scandinavian Brotherhood, the Sons of Norway and the Danish-Canadian Association will be waiting for Mr. Borge 100-strong when his plane touches down.

The different senses of humor in different countries—which once caused travelling entertainers many a sleepless night—no longer present a serious problem.

JUST AS MUCH

"Wherever you go in the world today, people are eager to laugh, to forget their troubles," Mr. Borge said. "I was in Australia just a few weeks ago and I'm sure the things they most enjoyed will be enjoyed just as much in Victoria."

He left his native Denmark in 1940 during the Nazi occupation and moved to the U.S. that year. He has since become a U.S. citizen.

Mr. Borge performs in the Esquimalt Sports Arena Monday night at 8.30. He will be preceded by a half-hour program by the Victoria Symphony Orchestra.

Tickets will be available at the Symphony Society ticket booth in Eaton's all day Monday and at the sports centre from 5.30 p.m. on.

Ore-Packing Giants Head For Zeballos

ZEBALLOS—Two giant ore-carrying trailers are due to arrive on the west Island coast today or Monday for use at the Zeballos mine.

A transfer firm official in Vancouver said Saturday the firm has a contract to haul ore from the mine five miles to Zeballos dock.

The two trailer units, biggest ever used in B.C., cost about $100,000 each. The tractors, equipped with 335 horsepower diesel units, were built in Seattle and the trailers in Portland.

Clerks' Union Seeks Conciliation Officer

Retail Food Clerks Union has applied for a conciliation officer in an attempt to reach agreement with five major B.C. chain stores.

The union rejected a company offer and voted to go to conciliation to seek a job security clause in the new contract.

The chain stores involved—Loblaw's, Super-Valu, Dominion, Shop Easy and Safeway—had offered a wage boost, annual holidays and fringe benefits.

Retail food clerks here and in Vancouver turned down the offer by an 84 per cent majority.

The negotiations cover clerks employed in chain stores here and in Vancouver and New Westminster.

Viscount Due For Pageant

British High Commissioner in Canada Viscount Amory will arrive here Thursday aboard HMS Belfast to attend Victoria's centennial celebrations.

His engagements will include calls on Premier Bennett and Attorney-General Bonner, dinners at Government House and with Mayor and Mrs. R. B. Wilson and receptions at RCN Pacific Command and aboard HMS Belfast.

Jack Finnerty

Socred Choice Fills Comox-Alberni List

BOWSER—Courtenay building contractor Jack Finnerty was named Social Credit candidate for the Comox-Alberni riding at a nominating convention held here last night.

He won the nomination on the first ballot, defeating Gus Frigstad and Dennis Fitzgerald. There were 130 voting delegates at the convention.

The nomination completes the slate for the Comox-Alberni riding. Others are incumbent Progressive Conservative Harry McQuillan; Courtenay Mayor W. C. Moore, Liberal; Ald. T. S. Barnett of Port Alberni, NDP, and Mark Mosher, Communist Party.

Deadly Fungus Is Back Again

Panther agaric mushrooms—the most deadly poisonous in the Pacific Northwest—are growing again in the southern Vancouver Island area.

One cubic centimetre of the mushroom will kill a human being who eats it, provincial botanist Dr. Adam Szczawinski warned yesterday.

First reported specimens—three large ones—have been reported from Langford Lake.

Three children who put pieces of panther agaric mushrooms in their mouths last year were seriously ill. One child was in a coma for several days before recovering.

Dr. Szczawinski warned parents to protect their children against the deadly mushroom by warning them against touching any mushrooms, and by checking their property for specimens.

The mushroom is readily identified by its brownish cap with white wart-like lumps on it, white gills, a ring of tissue around the stem, just under the gills, and a bulbous base.

Disappointed Albernis Doubt Most Monsters

PORT ALBERNI—If the people of the Albernis can't have a sea monster, then the people of Campbell River can't have one either. So Some Say here.

Alberni Inlet residents discovered within the past couple of weeks they had a sea monster and had even gone so far as to name it Tsartusaurus when a scientific killjoy reported it was a sea elephant—and no doubt about it.

So, some people around here are claiming the Campbell River sea monster, first reported earlier this year and named Klamahtosaurus, is a sea elephant, too.

The big Alberni Inlet monster has been seen three times recently by passengers and crew of Alberni Marine Transport's Lady Rose during its scheduled trips to Ucluelet and Bamfield.

LONG, SAD NOSE

Capt. Dick McMinn reported after the first dicovery, in the Chup Point area below Kildonan, the "thing" was a mammal with a human face and long, sad nose. But he didn't get a close look.

On the second occasion, a marine biologist from Montreal, M. Boursa, was aboard the Lady Rose and the monster remained on the surface while the ship circled it.

THERE, TOO

Mr. Boursa made a positive identification of a sea elephant, which Capt. McMinn reports have been seen occasionally in waters around Vancouver Island—even Campbell River.

The large sea creature also is believed to have been the monster seen some months ago in water off Tzartus Island in Barkley Sound—hence the name Tsartusaurus.

But sea elephant or not, Tsartusaurus or Klamahtosaurus or not, nobody around Alberni Inlet has gone so far as to claim Victoria's Cadborosaurus also may be a sea elephant.

At least, not yet.

Veteran Printer Dies Suddenly

A printer in Victoria since 1925, Joseph W. Eastick, 53, died suddenly last evening in the garden of his home, 1637 Oak Bay Avenue.

He was apparently about to mow the lawn, and was seen to wince as he started the mower. When members of his family reached him he was unconscious.

The fire department inhalator was called, and police ambulance took Mr. Eastick to Royal Jubilee Hospital, where a doctor pronounced him dead.

Born in Victoria, Mr. Eastick attended Victoria West and Victoria High Schools. He was a noted amateur heavyweight boxer in his youth.

He started his apprenticeship as a printer with the Victoria Times in 1925, and had been employed with that paper and Victoria Press ever since. At the time of his death he was desk man in the composing room and linotype operator.

Mr. Eastick was a member of United Services Lodge, AF & AM.

Survivors include his widow, Margaret, and two sons, Eric and Lawrence, at home.

Funeral arrangements will be announced later.

Foresters Win Praise For Cancer Fund Help

Efforts of the Canadian Order of Foresters, who staged a house-to-house canvass for the Conquer Cancer Campaign fund, were praised by a fund official last night.

"We truly appreciate their efforts. They did a fine job," said K. W. L. Scace, campaign secretary. Foresters boosted the fund by $1,400.

The exact amount collected will not be known until chairmen of all the campaign divisions have reported in, Mr. Scace said.

Target for the campaign was $50,000, to be used for cancer research.

Late donations are being accepted at campaign headquarters, 530 Broughton Street at the corner of Langley.

More Jobs Cut Need For 'Stall'

Increased employment here was given as the reason for a drop in the number of needy families getting food from the free food stall yesterday.

Mrs. E. E. Harper, convener, said 175 food hampers were given away where normally there are 250 families on the list. She said a number of women reported their husbands had found jobs.

Food parcels this month were short of green vegetables but nobody went away hungry, said Mrs. Harper. The stall was given 800 pounds of carrots and there was plenty of meat, potatoes and bread.

Song Festival

The Cymrodorion Society will hold its annual song festival in Garden City United Church on Carey Road at 2 p.m. and 6 p.m. May 20.

With the Boy Scouts

Long Mountain Hike Awaits Area Entries

Plans are well advanced at Scout Headquarters here for Adventure '62, one of the year's outstanding events, a six-day, 42-mile hike across the Olympic Mountains.

Applications are now being received from Boy Scouts of the Greater Victoria region for this event. Scouts must be 14 years of age and hold their first class badge prior to June 1 of this year.

During the six days of backwoods scouting, those taking part will cook special foods and pack extra light packs. Dates are Aug. 25 to Sept. 2.

* * *

Sea Scouts and Cubs of the 1st Garry Oak (Cadboro Bay) Group held a father and son banquet May 3 in the United Church Hall, Arbutus Road, put on by the mothers' auxiliary. More than 175 Scouts and Cubs attended.

Mrs. Evelyn Hunt, Akela of B Pack of the Cubs, who is returning to England, was presented with a gift from her pack. A skit was presented by the Cubs, and a puppet show by the Sea Scouts.

The following proficiency badges were presented in the last two weeks:

Athlete: Ian Maitland, Ian Hosey, Derek Fuller, Bruce Carey, Toymaker: Ian Maitland, Alan Graham, Brian King, Gary Thurber, Tommy Sommer, Peter Harrison, Bernard Simonson, David MacWilliam, Mark Robson, Chris Waters, Mike Morrison, D. Zackus. House orderly: Lee York, Russell Chan, Tommy Fyles, Gary Thurber, Jim Hunter, John Leeming, David Winfield. First aid: R. Arnesenault, Ian Ishister, Gary Thurber, Russell Ferguson, David Newton, Michael Mitchell, Albert Speed, Jose Baines, Wayne Bolton.

Leaping wolf: Bruce Hopkins, Douglas Moss, Daryl McInnes. Teamplayer: Len Birtwistle, Larry Morris. Pet keeper: D. Zackus, Paul Naysmith, Leiga Tradewell, Ian Rabsford, Robert Stainer. Swimmer: D. Zackus, Steven Kirchens, George English. Collector: Brian Clarke, David Doheny, Howard Fitzpatrick, Ray Stewart, Ricky Neff, Alex Stocks.

Observer: Ian Ishister, Terry Fyles, Paul Naysmith, Ron Paul. Tenderfoot: Colin Adams. Cyclist: Eddy Gardner, Tommy Cove. Artist: Ricky Neff, Robin Bulfrell, Adair Gregg, David Schenck, Ted Riseborw, Bob McAllister, Bill Lewis. Homecraft: Doug Walton. Queen's Scout: Don Nelson. Green and Yellow Cord: David Schenck.

Tenderfoot: Tom Sorenson, Robbie Nagel, Ian Browne, Donald Walls. Religion and life: David Hopkins. First class: Gerald Gray, Jack Miller, Ray Stacey. Electrician: Bob Ballantyne. Camper: Bob Ballantyne. Model builder: Mike Chandler. A Cord: Jack Miller.

Second class: Gordon Porritt, Mark Devins, Ian Baird, Mark Sunderland, Peter Waters. Pathfinder: Jack Miller. Marksman: G. Potter. Stalker: Jack Miller. Golden arrow: A. Brown, Mark Devins, Philip Barker. Missioner: Walter Thornelos.

Fireman: Don Nelson, E. Batterbury, Rick Joyce, Terry Watling, Bob Burkholder, Gordon Patterson, Colin Quadal, Gordon Burton, Jim Hunter, Keith McLaren, Brian Alquire, Ronnie Wright, Bruce Nicholson, Gavin Doig, Larry Orbe, Bill Bjornthal, Richard Milburn, Ricky Baggert, Roger Butcher, Dale Gamble, Lesley Jones, Terrence Rives, Mike Blades, Brian McKenzie, John Hall, Bob Winder, Don Clinton, Brian Tesky, John Porter, Charlie DuBeist.

Sooke to Pick Queen Monday

The All-Sooke Day queen and her princesses will be selected Monday night in the Sooke Community Hall. The event will be highlight of an amateur show boasting 14 acts which begins at 8 p.m. The new queen will be crowned by Diane Zelenko who won the title in a popularity contest last year.

SUBCONTRACTORS

Bids re University Science Building, Victoria, will be received by representative Bedford Construction Co., Ltd., at Strathcona Hotel, May 15 and 16.

D. Fidenato,
Chief Estimator.

THE CORPORATION OF THE DISTRICT OF CENTRAL SAANICH

Notice is hereby given a general meeting of the ratepayers of The District of Central Saanich will be held on Wednesday, May 23, 1962, at 8.00 p.m. in the Council Chamber, 1856 East Saanich Road, to consider application to rezone 8100 McPhail Road from Agricultural to Commercial for the purpose of operation of a private school for boys. All persons who deem their property to be affected by the proposed change in the Zoning By-law shall be afforded an opportunity to be heard on this matter.

D. S. WOOD,
Municipal Clerk.

NOTICE TO CREDITORS

IN THE MATTER OF THE ESTATE OF JANE HAY SCOTT, LATE OF 1402 DALLAS ROAD, IN THE CITY OF VICTORIA, PROVINCE OF BRITISH COLUMBIA, WHO DIED ON THE 12TH DAY OF MARCH, 1962.

CREDITORS and others having claims against the above Estate are required to send full particulars of such claims to Canada Permanent Toronto General Trust Company, 1125 Douglas Street, Victoria, B.C. on or before the 15th day of June, 1962, after which date the estate's assets will be distributed, having regard only to claims of which the executors shall have received notice.

DATED at Victoria, British Columbia this 15th day of April, 1962.

CANADA PERMANENT TORONTO GENERAL TRUST COMPANY
1125 Douglas Street, Victoria, B.C.
Executors

By their Solicitors:
Cameron & Cameron,
311 Royal Trust Bldg.,
Victoria, B.C.

NOTICE TO CREDITORS

IN THE MATTER OF THE ESTATE OF ROBERT TAYLOR ANDERSON, IN THE CITY OF VICTORIA, PROVINCE OF BRITISH COLUMBIA, WHO DIED ON THE 28TH DAY OF FEBRUARY, 1962.

CREDITORS and others having claims against the above Estate are required to send full particulars of such claims to Canada Permanent Toronto General Trust Company, 1125 Douglas Street, Victoria, B.C., on or before the 9th day of July, 1962, after which date the estate's assets will be distributed, having regard only to claims of which the executors shall have received notice.

DATED at Victoria, British Columbia, this 9th day of May, 1962.

CANADA PERMANENT TORONTO GENERAL TRUST COMPANY
1125 Douglas Street, Victoria, B.C.
Executors

By their Solicitors:
Cameron & Cameron,
311 Royal Trust Bldg.,
Victoria, B.C.

NOTICE TO CREDITORS

IN THE MATTER OF THE ESTATE OF LILIAN SMITH WALSH, DECEASED, late of 1906 St. Charles Street, Victoria, British Columbia.

NOTICE IS HEREBY GIVEN that creditors and others having claims against the estate of the above-named deceased are hereby required to send them to the undersigned Administrator with the Will annexed at 1205 Government Street, Victoria, British Columbia, before the 29th day of June, 1962, after which date the Administrator with the Will annexed will distribute the said estate among the parties entitled thereto having regard only to the claims of which it then has notice.

DATED at Victoria, British Columbia, this 9th day of May, A.D. 1962.

THE ROYAL TRUST COMPANY,
Administrator with the Will annexed.

By their Solicitors,
Manser, Drake, Wootton, Patterson & Macdonald,
Suite 618,
670 View Street,
Victoria, B.C.

Province of British Columbia
Department of Highways

ESQUIMALT ELECTORAL DISTRICT
BRIDGE CLOSED FOR REPAIRS—HARRIS COVE BRIDGE PORT RENFREW, B.C.

SCHEDULE:

CLOSED—Wednesday, May 9, 1962, to Friday, May 11, 1962, inclusive, between 8.00 a.m. and 4.30 p.m.

OPEN—All day Saturday, May 12, 1962, and Sunday, May 13, 1962.

CLOSED AGAIN—Monday, May 14, 1962, to Wednesday, May 16, 1962, between 8.00 a.m. and 4.30 p.m.

A. P. PROVENZANO,
District Engineer,
Department of Highways,
380 West Burnside Road,
Victoria, B.C.

May 4, 1962.

NOTICE TO CREDITORS

IN THE MATTER OF THE ESTATE OF BLANCHE MARION BOEHME, FORMERLY OF THE CITY OF VICTORIA, PROVINCE OF BRITISH COLUMBIA, LATE OF 311 LEWIS STREET, LOS ANGELES, CALIFORNIA, ONE OF THE UNITED STATES OF AMERICA, DECEASED, WHO DIED ON THE 17TH DAY OF JANUARY, 1955.

CREDITORS and others having claims against the above Estate are required to send full particulars of such claims to Canada Permanent Toronto General Trust Company, 1125 Douglas Street, Victoria, B.C. on or before the 30th day of June, 1962, after which date the estate's assets will be distributed, having regard only to claims of which the executors shall have received notice.

DATED at Victoria, British Columbia, this 12th day of April, 1962.

CANADA PERMANENT TORONTO GENERAL TRUST COMPANY
1125 Douglas Street, Victoria, B.C.
Executors

By their Solicitors:
Cameron & Cameron,
311 Royal Trust Bldg.,
Victoria, B.C.

THE CORPORATION OF THE DISTRICT OF SAANICH
CONTRACT FOR STREET CONSTRUCTION ASH ROAD SUBDIVISION 1962
NOTICE TO CONTRACTORS

Sealed tenders marked "Tender for Street Construction, Ash Road Subdivision, 1962" will be received by the Municipal Clerk in his offices at 4512 West Saanich Road, Victoria, B.C., up to 3 o'clock p.m., Daylight Saving Time, on Wednesday the thirtieth day of May, 1962.

The scope of the work included in the contract is approximately as follows:

Street Grading	1,300 Lin. Ft.
Gravel	2,200 Cu. Yds.
Concrete Curb and Gutter	2,650 Lin. Ft.
Bituminous Surfacing	325 Tons

Appurtenant Work and Materials.

Plans, Specifications and Conditions of Tender may be obtained at the offices of the Municipal Engineer at the above address or from the offices of Willis and Cunliffe Engineering Ltd., 536 Broughton Street, Victoria, B.C., on payment of the sum of $5.00 which is not refundable. If a cheque is used as payment, it should be made payable to Willis and Cunliffe Engineering Ltd.

N. W. LIFE,
Municipal Engineer,
The Corporation of the District of Saanich,
4512 West Saanich Road,
Victoria, B.C.

INSURANCE COVERAGE—FOREST SERVICE MARINE STATION

Sealed tenders marked "Tender for Forest Service Marine Station Insurance" will be received at the Office of the undersigned until 2 o'clock, p.m. Pacific Daylight Saving Time, May 31, 1962, and opened in public at that time and date for the premium required for the following insurance on the Forest Service Marine Station, situate at 3150 Cattle Avenue, Vancouver, B.C.:

(a) Three Hundred and Ninety-five Thousand Dollars ($395,000.00) on Buildings and Equipment.
(b) Three Hundred Thousand Dollars ($300,000.00) on Stock

for a term of three years, to become effective June 15, 1962, and in accordance with wording obtainable from the District Forester, Marine Building, Vancouver, B.C., or from the undersigned.

The lowest or any tender not necessarily accepted.

J. A. Lonsbury,
Insurance and Safety Officer,
Parliament Buildings,
Victoria, B.C.

ANOTHER FINE
AUCTION
AT
LUNDS
TUESDAY, 7.30 P.M.

1952 ROVER "75" 4-DOOR SEDAN
Authentic 44,000 Miles
Virtually One Owner
View from 10 a.m. Monday

CAPACITY SELECTION
FURNISHINGS
Removed from Storage and for Private Owners
SUITES FOR ALL ROOMS
RUGS
Various Sizes
HEINTZMAN PIANO
Red Leather Den Chair and Stool, Curved Sect'l Chesterfield Ste. and others, Dinette Sets, Small Electrical Appliances, Several Sets of Bunk Beds, China, Glass.
Matched Set Left-Handed GOLF CLUBS AND CART
COINS — JEWELRY
Repossessed 21 Cu. Ft. CHEST DEEP FREEZE
30" ELECTRIC RANGE
MATCHED "KELVINATOR" WASHER AND DRYER SET
REFRIGERATORS
WASHERS
GARBAGE BURNER
Expensive PHOTO EQUIPMENT
View from 8.30 a.m. Monday

Works By
CANADIAN ARTISTS
Will Be Featured in Our
SEMI-ANNUAL AUCTION OF ORIGINAL PAINTINGS
MAY 29

LUNDS AUCTIONEERS & APPRAISERS LTD. PHONE EV 6-3308
926 FORT STREET

THE BOARD OF SCHOOL TRUSTEES OF SCHOOL DISTRICT NO. 63 (SAANICH)
SCHOOL LOAN BY-LAW REFERENDUM NO. 7

Question to be submitted to the owner-electors of School District No. 63 (Saanich):

"Are you in favor of the Board of School Trustees for School District No. 63 (Saanich) borrowing money, without further assent of the owner-electors, at any time or from time to time, within three (3) years from December 1, 1961, by the issue and sale of debentures bearing interest at a rate or rates not exceeding Six (%) per cent per annum and payable over a period or periods not exceeding twenty years from the date or respective dates thereof, in such principal amounts as the Board may from time to time deem necessary to raise net sums not exceeding in the aggregate Two Hundred Eighty-five Thousand Dollars ($285,000.00), after payment of discount, commission, brokerage, exchange, and other expenses with respect to such issue or sale, for acquiring and developing school-sites and purchasing, constructing, reconstructing, furnishing, and equipping buildings for school purposes or use in connection therewith and other capital expenditures for school purposes?"

The following in brief and general terms sets out substantially the proposed projects and the amount allocated for each, the amount specified as being within Provincial standards and eligible for Provincial grants, and the amount specified as being above Provincial standards and therefore not eligible for Provincial grants and for which the school district pays the full cost:

	Eligible for Provincial Grants	Not Eligible for Provincial Grants	Total
(a) Acquiring and developing school-sites:			
Durrance and West Saanich Road Area	$ 8,000.00	Nil	
Royal Oak Avenue-Lochside Road Area	10,000.00	"	
Bazan Bay-East Saanich Roads Area	24,000.00	"	
Deep Cove site extension	4,000.00	"	
Claremont—site development and extension	11,000.00	"	$ 57,000.00
(b) Purchasing, constructing, reconstructing buildings, for school purposes or use in connection therewith:			
Keating	11,000.00	"	
Durrance-West Saanich	40,000.00	"	
Royal Oak-Lochside	40,000.00	"	
Royal Oak Elementary	30,000.00	"	
Royal Oak Junior Secondary	20,000.00	"	
Mount Newton Junior Secondary	35,000.00	"	
Sidney Elementary	15,000.00	"	191,000.00
(c) Furnishing and equipping buildings for school purposes or use in connection therewith:			
Keating	1,350.00	"	
Durrance-West Saanich	4,860.00	"	
Royal Oak-Lochside	4,050.00	"	
Royal Oak Elementary	2,700.00	"	
Mount Newton Junior Secondary	3,000.00	"	
Sidney Elementary	1,350.00	"	16,500.00
(d) Other capital expenditures for school purposes:			
Plans and Supervision	10,000.00	"	
Contingencies	10,500.00	"	20,500.00
TOTAL ESTIMATES			$285,000.00

Resolution passed the 16th day of April, 1962.

Approved by the Minister of Education the 7th day of May, 1962.

Authorized by the Lieutenant-Governor in Council the 8th day of May, 1962.

Received the Assent of the Owner-Electors of the District the day of 1962.

CORPORATE SEAL "R. SINKINSON," Chairman of the Board
"A. G. BLAIR," Secretary-Treasurer.

TAKE NOTICE that the above is a true copy of the proposed Question upon which the vote of the Owner-Electors will be taken at:

Beaver Lake School—West Saanich Road
Brentwood School—Wallace Drive
Cordova Bay School—Cordova Bay Road
Deep Cove School—West Saanich Road
Keating School—Saanich Cross Road
McTavish Road School—McTavish Road
Prospect Lake School—West Saanich Road
Saanichton School—Mount Newton Cross Road
Sidney School—Emard Terrace
North Saanich Secondary School—East Saanich Road
Royal Oak Secondary School—West Saanich Road
School Board Office—Third Street, Sidney

on SATURDAY, MAY 26th, 1962, between the hours of EIGHT O'CLOCK A.M. and EIGHT O'CLOCK P.M. of which every person is hereby required to take notice and govern himself accordingly.

Given under my hand at Sidney, British Columbia, this 8th day of May, 1962.

A. G. BLAIR,
Secretary-Treasurer,
School District No. 63 (Saanich).

SPRING MARINE AND
BOAT Auction
THIS
FRIDAY
NIGHT, 7.30 P.M.
Runabouts - Trailers
Sports Fishermen - Motors
Sailing Boats - Dinghys
Marine Equipment
On View
All Day Thurs. till 10 p.m., also Friday till Sale Time.
MAYNARDS
Auctioneers — Appraisers
731-33 JOHNSON ST.
EV 4-5921 EV 4-1621

$995 Down, Save $2000

One of our most interesting homes. A 30-ft. living room and dining room divided by a 16-sq.-ft. sunken garden—glass sliding doors entering onto a lanai—and just about the most perfect kitchen you have ever seen. Over 1,200 sq. ft. No extras, no second mortgage. Your choice—you paint (labour only) we pay usual fees, or vice versa. Included in price is your choice of lot in Cedar Hill—Gordon Head, Lake Hill—Quadra area. Credit if you own your own lot.

BRYON PRICE EV 5-2458 Anytime 1314 QUADRA

Junior Forest Wardens Big Success

When Greater Victorians visit Goldstream, McDonald, John Dean and Bamberton parks this spring they will find them cleared of winter leaves and debris, ready for use.

And the ones they should thank are 44 red-shirted junior forest wardens, who over the last three months have given 15 hours each toward park cleanups.

This week—May 12 to 19—is the week Canadians pause to honor the work of this group of 10 to 16-year-old junior wardens, first organized in B.C. in 1930 to help combat public indifference and carelessness which was rapidly creating a serious forest fire threat.

This is their week, Junior Forest Warden Forest Conservation Week.

Every junior forest warden is pledged to conserve the natural resources of the province and to carry the message of forest fire prevention to his school and community this week and all year.

That is what they will be doing when the school-age wardens man a booth at the Jaycee Victoria Exhibition from 4 to 10 p.m. each day and all day Saturday.

So successful has the B.C. organization been for the past 32 years that last year the junior forest warden program was organized on a Canada-wide basis, and the group's training methods have been adopted in Australia, New Zealand and the United States.

Many of the 50,000 school-age B.C. boys, who have received training in the elements of forestry and woods lore under the junior warden program, have carried on to a career in forestry.

There are 30 groups in B.C., five on Vancouver Island and two in Victoria.

While the Victoria group are not crying out for new members, any boy seriously interested in the program may write to Junior Forest Wardens, 1080 Transit Road, or ask for information at the fair booth.

THINGS TO DO

Activities cover such forest activities as field trips, tree planting, films, lectures by forestry experts, woods travel, first aid, map work, signals, fire fighting, tree identification and, most of all, conservation.

There are field trips every week in the spring and summer and overnight camping trips to Shields Lake in Sooke. There is also an eight-day camp at Evans Lake in the Squamish district.

Varied Program

Meistersingers In Fine Form

By BERT BINNY

The Meistersingers, along with several guest artists, were in fine form last night for a concert at the Edward Church Hall on Arbutus Road.

The auditorium was not by any means all used for seating but the seats provided were all filled.

SPIRITUALS

The program was varied. There were items from opera, musical comedy, Gilbert and Sullivan, spirituals, calypso and folk music. Thus 76 Trombones from The Music Man, Pace, Pace from La Forza Destino and the Admiral's Song from HMS Pinafore went along with the calypso, Yellow Bird, and the spiritual, Deep River.

MORE EFFECTIVE

Guest artist Ruth Champion sang Pace, Pace, Romance from The Desert Song and We'll Gather Lilacs. With bass-baritone Alan Husband she was heard in La Forze Destino.

Marjorie Sturgeon, also a soprano, gave two items, A Blackbird Singing and Mother Hubbard. The point of the latter, which is an obvious satire on the operatic aria, seemed to be missed but when the Meistersingers came along with Dr. Foster, another equally obvious satire, it was much more effective. Yet both were sung equally well.

OLD FAVORITE

The quartet of John Muir, Bob Hill, Ray van Druten and Al Bradfield came up with the popular old favorite Kentucky Babe, the lively Tzena, Tzena and the more serious No Hiding Place Down There.

Also programmed were the well known Betts and her Buddies with Do Lord and The Glowworm (Linck-Mills).

Meistersinger conductor and musical director is Ted Boulden.

Hospital Fund Growing

St. Joseph's Hospital building fund crept up another $10,000 this week, bringing the total to $150,000.

A total of $350,000 by public subscription is needed.

Proceeds of a minstrel show here Thursday will be turned over to the St. Joseph's Hospital building fund, a Victoria Chinatown Lions Club spokesman said yesterday.

The show will be performed by a 50-member cast at Central Junior High School.

Tickets, $1 for the bleacher seats and $1.50 for floor seats, are available at Tang's Pagoda, Douglas Pharmacy, Panama Cafe, Pan Music Store, the Orient curio store and from any member of the Chinatown Lions Club.

Victorian Commands Empress Flagship

A native of Victoria who has served with Canadian Pacific Steamships since 1922 sails from Montreal for England today commanding his first Empress liner—the CPS flagship Empress of Canada.

Capt. L. H. Johnston, OBE, joined the company in 1922 as a cadet aboard the Empress of Asia and was her first officer when she was destroyed by Japanese planes after the fall of Singapore.

Fabulous adventures in his escape to Australia led to his commanding the Princess Kathleen as a troop taxi in the Mediterranean.

Earlier he commanded the Gatineau Park—his first command—and later was captain in turn of the Beavorford, Beaverlodge and Beaverlume.

SANDS Funeral Chapels

Three chapels dedicated to thoughtful and understanding service.

Victoria EV 3-7511 | Sidney GR 5-2932 | Colwood GR 8-3821

Opening Ceremony

Taking part in official opening of Victoria's centennial office yesterday at 1309 Douglas were, front row from left, Mayor R. B. Wilson, Mrs. Claire McCaul as Queen Victoria, Ed MacFadyen as city's first mayor, Thomas Harris, and in background from left, Glyn Jones and John Brown. —(Robin Clarke photo.)

Dinner Slated

A reception and dinner of the Vancouver Island branch of the Engineering Institute of Canada will be held at 7 p.m. Saturday in the Art Gallery of Greater Victoria.

City Fliers Hop South For Meal

Seven aircraft from the Victoria Flying Service will leave for Port Angeles today to take part in a Port Angeles Flying Club's breakfast "fly-in."

All six of the trainers from Victoria, as well as a chartered amphibious aircraft, will carry club members to the gathering which will be attended by members of clubs from Vancouver, Washington and Oregon.

Bike Rider Hurt In Car Collision

William Wheeler, 14, 4917 West Saanich Road, suffered leg bruises when his bicycle was in collision with a car at Douglas and Herald at 4.55 p.m. yesterday.

He went to St. Joseph's Hospital, but was released soon afterward.

Police said the car was driven by Kenneth Stewart, 1241 Pearce Crescent.

ART SOCIETY

The Ontario Society of Artists, founded in 1872, is the oldest artists' organization in Canada.

CHIROPRACTIC AS A PROFESSION

Offers Greatest Opportunity to Serve Fellow Man

The Palmer School of Chiropractic, Davenport, Iowa, offers a standard 4-year course, 4,485 60-minute clock hours. This is the Chiropractic Fountain Head—where Chiropractic was discovered and developed. Degree, Doctor of Chiropractic, awarded upon graduation.

P.S.C. ALUMNI ASSN.

For Further Information Contact

J. M. STURDY

D.C., Ph.C., Specific Chiropractor

1123 BLANSHARD ST. VICTORIA, B.C.

Corporation of the Township of Esquimalt

Invitation

GOLDEN JUBILEE BANQUET FOR ESQUIMALT OLD-TIMERS

1. If you were born in Esquimalt before September 1, 1912, and live in or out of Esquimalt.

OR

2. If you are now resident in Esquimalt and lived in Esquimalt before September 1, 1912.

You and your spouse OR companion are cordially invited to the Golden Jubilee Banquet and evening's entertainment to be held on Friday, August 24, 1962, at 6.30 p.m. at the Esquimalt Municipal Sports Centre.

For an official invitation card, telephone Mrs. Lougheed, EV 5-4103, on any weekday. If you know of any other Esquimalt Old-Timers who qualify, tell them to phone in also. The banquet and evening's entertainment at no charge. Telephone soon.

Hudson's Bay Company.

INCORPORATED 2ND MAY 1670.

Open 9 a.m. to 5.30 p.m. Fridays 9 'til 9 Dial EV 5-1311

June Brides! Graduates! Vacationers!

Hair Styles as New as Tomorrow Designed to Individual Tastes!

Smart, flattering styling; fine, soft permanent waves; divinely natural hair tinting and bleaching. Make your appointments now for June . . . don't be disappointed!

Dial EV 5-1311 for Appointments

The Bay beauty salon, 2nd

Say "Charge It" or "PBA, Please"!

Hudson's Bay Company.

INCORPORATED 2ND MAY 1670.

Open 9 a.m. to 5.30 p.m. Shop Fridays 9 'til 9 Dial EV 5-1311

BAYCREST

BAY BRANDS GIVE YOU QUALITY AT REALLY LOW PRICES

Chain-wide buying power enables the Hudson's Bay Company to bring you latest fashion trends and high quality goods at modest prices. We call this merchandise our **BAYCREST** line. We're very proud of it too. You'll see why when you choose clothes with the Baycrest label!

Baycrest Sports Shirts where fashion and value meet. Regular and button-down collars, prints, plains, plaid, checks and stripes — every taste is exemplified! Sanforized, colorfast fabrics. Small, medium, large, and extra-large. **5.98**

The BAY, men's furnishings, main

Baycrest Sports Coats indicate a new outlook on life for warmer days ahead. Lighter weight all-wool tweeds and worsteds in favorite three-button style as well as up-and-coming two-button models. (Of course we have regular weight jackets, too.) Checks and fancy weaves in sizes 36 to 46, regular, short and tall. **$35**

Baycrest Slacks sport comfortable self-supporting waist (for non-belt-wearers) and regular belt-loop styles with single reverse pleats. Pure wool worsteds that retain their shape, hold a press, won't crease. Oxford grey, charcoal, olive, chocolate and medium brown. Waist sizes 28 to 44. No cuffing charge. **16.95**

The BAY, men's clothing, main

Baycrest Dress Shoes in supple grain leather of a rich brown shade. Overlay moccasin styling as shown, with single leather sole for light-footed comfort, rubber heel. Sizes 7 to 11 in D width. **12.95**

The BAY, men's shoes, main

Use PBA—No Deposit, Low Monthly Payments

Watch not going? Take it to the Bay's Watch Repair, main. We've experts who know what to do in such cases; do it quickly and expertly.

Island Edition
★ ★ ★
Duncan Bureau
Chamber of Commerce Bldg.
Phone 746-5611

The Daily Colonist.

Vancouver Island's Leading Newspaper Since 1858

Island Outlook: Clear
(Details on Page 3)

No. 129–104th YEAR | VICTORIA, BRITISH COLUMBIA, SUNDAY, MAY 13, 1962 | 10 CENTS DAILY 15 CENTS SUNDAY | 66 PAGES

Fastest Car At Start

Crouched at start as green flag drops is John Razzelle's Jaguar XK-E, fastest car in practice yesterday for today's Centennial International Hillclimb at Mount Douglas. Jag took hill in 60.48 seconds. See Car Corner, Page 10.—(Colonist photo.)

'We'll Fight'

Reds at Door General Tells Alarmed Thais

BANGKOK (UPI)—Thailand reacted with alarm yesterday to the rebel success in Laos and Interior Minister Gen. Prapas Charusatien warned, "the Communists are at our own door."

"We will fight to our last breath against the Communist danger," he pledged. "We will fight on every inch of our land."

Premier Sarit Thanarat was preparing to make a personal inspection of Thai defences along its northern border with Laos following the fall of the Laos stronghold of Houei Sai.

AGENTS FEARED

Capture of the Mekong River town by pro-Communist forces held out the threat of penetration by Communist agents and guerrillas into Thailand's rugged northern mountains.

COULD SEND TROOPS

There still was no indication the Southeast Treaty Organization would act in the current crisis. It could send troops into Laos if the Laotian government requested it and if it felt its security was threatened.

SEATO headquarters are in Bangkok.

2,000 INTERNED

Sarit, who is supreme commander of the Thai army in addition to being premier, said the Thai border defences may not yet be adequate and expressed concern over the approach of Communist troops.

He said he would go to the Thai village of Xiengkhong where 2,000 Lao troops have been interned across the 150-yard wide Mekong River from Houei Sai.

He said his personal inspection trip would be necessary before any orders are given for defence actions but the

Continued on Page 2

PREMIER SARIT
. . . fight to death

VICE-ADM. SCHOECH
. . . heads for Asia

Arrow (1) indicates U.S. carrier task force sent from Philippines into Southeast Asian waters. Battle group may go into Thailand (2). In Laos (3) rebel forces continue gains.—(AP Photofax map.)

U.S. Sends Task Force

WASHINGTON (AP) — President Kennedy Saturday alerted land, sea and air units for possible movement into Southeast Asia if further developments in crisis-ridden Laos makes this necessary.

The first step was taken Friday with the dispatch into Southeast Asian waters of an aircraft carrier task force of the U.S. Seventh Fleet, commanded by Vice-Adm. William Schoech, believed to be carrying a 2,000-man reinforced marine battalion.

COULD BE LANDED

These troops could be landed in Thailand, a U.S. ally under the Southeast Asia Treaty Organization, by arrangement with that country.

Rapid Communist advances in Laos prompted the U.S. military manoeuvre and were the subject of a conference Kennedy held with State Secretary Rusk, Defence Secretary McNamara, Gen. Lyman L. Lemnitzer, chairman of the joint chiefs of staff, and other policy-makers.

2,000 MARINES

There was no immediate announcement of any other steps that might be taken to deal with the Laotian crisis.

The marines moving into the

Continued on Page 2

Crash, Shot Kill Four Islanders

NANAIMO (Special) — A grinding car crash and an accidental shooting claimed four lives on Vancouver Island last night.

Three people were killed by a high-speed, head-on crash of two cars on the Trans-Canada Highway three miles south of here at 9.30 p.m. Another was injured critically.

ALL WAY BACK

Nine RCMP constables and five cars were called to the scene, where the vehicles, a 1955 Dodge and 1962 Chevy II, were "wiped out all the way back to the second door," in the words of one witness.

All three were reported to be men and at least two were said to be from the Comox Valley area. One of the victims died instantly, a second about 30 minutes later and the third another hour later.

IDENTITIES SECRET

RCMP would not identify the accident victims pending notification of next-of-kin.

The crash occurred at the top of a long hill and drove both cars off the highway almost into a deep ditch.

An eight-year-old boy, Basil Charles Sylvester, died of a shotgun wound at the Kuper Island Indian reserve east of Chemainus.

ABOUT TO HUNT

RCMP said it is believed the dead boy and his brother Leonard, 13, were about to go hunting when the shooting occurred. The spokesman said the shotgun apparently discharged accidentally while one of the boys was carrying it.

Parents of the boys live on the reserve.

1963 Plates Blue, White

KELOWNA (CP) — Provincial Commercial Transport Minister Westwood said Saturday B.C.'s 1963 auto licence plates will be blue and white, a complete contrast to the maroon and pink of the last two years.

British Avoid Crisis

LONDON (AP)—A threatened national dock strike that would have plunged Britain into a state of emergency was called off last night just over 24 hours before its deadline.

ALL ITS POWERS

Dock union chiefs and port employers announced a settlement after almost eight hours of negotiations at the labor ministry. Prime Minister Macmillan's government had mustered all its powers of persuasion to head off the strike.

HIGHER WAGES

The 75,000 longshoremen threatened to tie up Britain's ports starting at midnight tonight in a demand for higher wages.

The agreement came after the employers bowed to the dock men's demand for increases of one shilling, six pence (21 cents) a day. The employers had offered one shillings (14 cents).

MAINTAIN FLOW

A strike would almost certainly have forced the Macmillan government to ask the Queen to proclaim a state of emergency to maintain the flow of vital foodstuffs and raw materials.

Ordinary Passenger

Philip Flies In For Busy Tour

OTTAWA (CP)—Prince Philip arrived in Canada Saturday on a 26-day trip that will take him across the land as presiding head of the Second Commonwealth Study Conference.

The Prince flew across the Atlantic first - class aboard a regular British Overseas Airways Corporation flight, touched down briefly at Montreal to be greeted by Transport Minister Balcer and then boarded a plane of the Queen's flight to go on to Ottawa.

AT CONTROLS

He was at the controls of the Heron aircraft as it touched down at Ottawa where he will spend the weekend informally.

Governor-General Vanier and Finance Minister Fleming, acting for electioneering Prime Minister Diefenbaker, greeted the Prince as a 21-gun artillery salute rang out.

GUARD INSPECTED

After inspection of a guard of honor he rode to government house with the Governor-General. An informal dinner, is scheduled for Saturday night and the Prince will attend services at Ottawa's Christ Church Anglican Cathedral Sunday morning.

Prince Philip formally opens the Commonwealth Study conference at the University of Montreal Monday afternoon.

300 DELEGATES

The 25-day conference, governed by a council of 90 leading representatives of Canadian industry and labor, brings together 300 men and women from more than 30 Commonwealth countries.

★ ★ ★

B.C. Visit In Itinerary

Prince Philip will be the guest of Mr. and Mrs. Charles Woodward at their Douglas Lake ranch in B.C. between May 27-31. June 2 he participates in conference events in Vancouver and takes a coastal cruise aboard the Princess Patricia.

He presents new regimental colors to Seaforth Highlanders June 3, then returns to Montreal for the Commonwealth study conference.

Six Survive Air Wreck

COPENHAGEN (UPI) — Danish authorities said early today the only Canadians aboard a plane that crashed off Greenland were among the six survivors. Fifteen persons died in the crash.

The Canadians were Vincent Keyes of Toronto, the first pilot, and Mike Woolridge of St. John's, Newfoundland, the first mechanic.

The remainder of the crew and all passengers were Danes, many of them on their way to their first jobs in Greenland.

All of the rescued are being treated at Queen Ingrid's sanatorium in Gothaab, Greenland.

The Catalina flying boat crashed while attempting to land at Godthaab, about 1,140 miles northeast of St. John's.

The plane was chartered by the Danish Greenland Trace Co. from Eastern Provincial Airways—a Canadian firm.

Belfast in B.C.

Cruiser Missing Two Men

VANCOUVER (CP) — Two members of the crew were missing and two were under arrest aboard ship when the HMS Belfast, largest cruiser in the British Navy, arrived here today for a five-day visit.

FACE TRIAL

Captain Morgan Giles, commander of the 10,000-ton ship, said the two under arrest will face trial in connection with discovery of nearly 45 pounds of narcotics aboard the ship just before she arrived in San Francisco while en route here from the Far East.

The ship is due in Portsmouth in mid-June.

NOT FOUND

The missing pair went absent without leave while the Belfast visited San Francisco and Captain Giles said they have not been found so far.

The captain said the two incidents are not believed related in any way.

ALL CHINESE

All four are Chinese with three of them among a group described as unofficial crew—the two missing and one of those under arrest. The other is a Hong Kong rating.

FOUND IN SUITCASE

Captain Giles said that a 22-pound cache of raw heroin and opium was discovered in a suitcase aboard the ship during a routine search carried out each time a Royal Navy vessel leaves the Far East.

Another cache of similar size was discovered behind a light fixture after the ship had received a radio message advising that someone may have smuggled drugs aboard.

Surprise Talks In Burma

RANGOON, Burma (UPI)—Laotian defence minister Gen. Phoumi Nosavan flew here yesterday secretly and uninvited for mystery talks on the Laotian crisis with Burma's strongman Gen. Ne Win. He flew back to Vientiane almost immediately.

Their talks were cloaked in secrecy and informed sources would say only that Phoumi, who is the Laotian strongman, "explained the situation in Laos."

Phoumi flew here in a Royal Laos Air Force plane for surprise talks with a neutralist country which has been friendly only with his arch foe, neutralist Prince Souvanna Phouma.

Informed sources said "he wanted face to face talks with General Ne Win to explain the situation in his country." But the spokesman would say nothing further because Burma wanted to avoid any implication which will impair its neutrality.

★ ★ ★

Troops Flee Laos

VIENTIANE, Laos (AP) — Fleeing Royal Laotian troops poured into Thailand Saturday before the advance of pro-Communist rebel battalions.

The rebels claimed their drive carried them into the Mekong River town of Tanoun, only 24

Continued on Page 2

'Laos No Loss'

WASHINGTON (UPI)—Maj.-Gen. John Heintges, former chief of the U.S. military mission in Laos, says the United States can't "lose" that country to the Communists because it never was an effective ally.

"I would go one step further and say I don't believe there ever was a Laos as a nation," he told a Senate armed services subcommittee last week, citing the independence of many of the 57 Laotian tribes, their different languages and the country's hazy borders.

Don't Miss

Quebec, Labrador Dispute Border —Page 5

★ ★ ★

Art Buchwald's New Book Game —Page 8

★ ★ ★

Gambling Probe Ontario 'Thriller' —Page 9

★ ★ ★

Kostenuk's Car All in Pieces —Page 12

★ ★ ★

Unforgettable Tales By Mystery Author —Let's Talk, Page 14

★ ★ ★

San Francisco's Special Charm —Page 16

Mistaken Island Spot for Sharks —Page 17

★ ★ ★

Island Student Defeats Blindness —Page 33

★ ★ ★

	Page
Bridge	28
Building	17
Comics	14
Crossword	29
Financial News	6
Garden Notes	14
Names in the News	2
Radio Programs	26
Social	20, 21, 22
Sport	12, 13
Television	25
Theatres	8, 9
Travel	18

On July 1—

Self-Rule Vote Set In Algeria

ALGIERS (AP) — The Algerian provisional executive is reported to have decided to hold Algeria's self-determination referendum July 1.

(See also Page 3.)

The referendum is almost certain to bring Algeria under full Moslem rule and clear the way for independence from France. The Secret Army, engaged in a fierce campaign of Moslem slaughter, is fighting to keep Algeria French.

Informants said the provisional executive—a group of interim administrators—is determined to go ahead with the referendum despite possible stepped-up Secret Army action.

Gun Fun

Nikita Khrushchev, far left, applauds as President Kennedy's press secretary, Pierre Salinger, holds shotgun at premier's dacha yesterday. Mr. Salinger said Soviet visit by Kennedy is not likely this year. (AP Photofax.)

TV Taught Grave Raiders

CHATHAM, Ont. (CP) — A 17-year-old girl said in police court she and four other teen-agers opened a grave in a county cemetery after watching a horror show on television.

Ingrid Gerrits of Chatham gave the statement to police and pleaded guilty to mutilating a tomb.

Susanne May Ball, 16, of Chatham was also convicted and both were remanded out of custody for sentencing June 1.

Still to be tried on the charge are Barry Burke and Robert Dunlop, both 18, and Leonard Lozon, 19, all of Dover Centre.

A more serious charge of causing indignity to human remains was dismissed by Magistrate I. B. Craig.

Two of the boys testified Friday under the Canada Evidence Act and said the girls did the digging while they remained in the car.

Opening Ceremony Probably June 9

Ottawa Answers Pleas Sets Fort Rodd Date

Official opening of Fort Rodd Hill as a national historic site has been tentatively set for June 9.

George Chatterton, Progressive Conservative candidate for Esquimalt-Saanich, said yesterday the tentative date was arranged in response to repeated pleas from civic and tourist officials.

The officials were anxious that the fortifications at the entrance to Esquimalt harbor be opened in time to meet the first rush of tourists during centennial year, he said.

FLYING VISIT

J. D. Herbert, chief of the national monuments and historic sites division of the department of northern affairs, made a flying visit to Victoria yesterday to co-ordinate final planning.

Mr. Chatterton said June 9 was the earliest possible date for the opening. It must still be approved by Northern Affairs Minister Walter Dinsdale.

The 19th century fort and adjoining Fisgard light will be developed jointly. The 44-acre property on which they stand will be open to the public during certain hours immediately after the official opening.

* * *

GEORGE CHATTERTON AND J. D. HERBERT

Initial work to be carried out almost immediately by the federal parks branch will include provision of parking, removal of fences which ring the seaward flanks and repair of the causeway leading to the lighthouse.

Mr. Chatterton said that, as historic sites are not normally open to picnickers, he favors joint development over the next few years of the fort with 140 acres of federally-owned property at Colwood Corners as a recreation area.

He said new permanent access to the fort must also be found to replace the present route through the Belmont Park naval housing development. Capital Region Planning Board will probably handle the project on behalf of the federal government.

POWER LINES

Overhead power lines in the vicinity of the fort and serving the light will be buried so as not to mar photographs taken by visitors, officials said.

No extensive renovation of the fort itself is planned, though guns will probably be acquired later and installed in the concrete emplacements. The lightkeeper's quarters, damaged by fire, will be dismantled and rebuilt.

Fort Rodd Hill was site of coastal artillery batteries which protected Esquimalt naval base and the south coast of Vancouver Island between 1890 and the end of the First World War.

The lighthouse, one of the oldest on the coast, was declared an historic site in 1960 and early this year, largely through the efforts of Mr. Chatterton, the fort was also brought under protection of Ottawa.

Talk About That Horse Show!

In good humor for plenty of running is Charmer, held by Mary Aust. Charmer will be one of more than 40 horses taking part in weekend competition starting at 9 a.m. Saturday at Victoria Riding Academy Open Horse Show—(Colonist photo.)

Sea Elephant or Not

Disappointed Albernis Doubt Most Monsters

PORT ALBERNI—If the people of the Albernis can't have a sea monster, then the people of Campbell River can't have one either. So Some Say here.

Alberni Inlet residents discovered within the past couple of weeks they had a sea monster and had even gone so far as to name it Tsartusaurus when a scientific killjoy reported it was a sea elephant—and no doubt about it.

SOME CLAIMING

So, some people around here are claiming the Campbell River sea monster, first reported earlier this year and named Klamahtosaurus, is a sea elephant, too.

The big Alberni Inlet monster has been seen three times recently by passengers and crew of Alberni Marine Transport's Lady Rose during its scheduled trips to Ucluelet and Bamfield.

LONG, SAD NOSE

Capt. Dick McMinn reported after the first dicovery, in the Chup Point area below Kildonan, the "thing" was a mammal with a human face and long, sad nose. But he didn't get a close look.

On the second occasion, a marine biologist from Montreal, M. Boursa, was aboard the Lady Rose and the monster remained on the surface while the ship circled it.

THERE, TOO

Mr. Boursa made a positive identification of a sea elephant, which Capt. McMinn reports have been seen occasionally in waters around Vancouver Island—even Campbell River.

The large sea creature also is believed to have been the monster seen some months ago in water off Tzartus Island in Barkley Sound—hence the name Tsartusaurus.

But sea elephant or not, Tsartusaurus or Klamahtosaurus or not, nobody around Alberni Inlet has gone so far as to claim Victoria's Cadborosaurus also may be a sea elephant.

At least, not yet.

No Leader Yet

Chest Phone Silent

By Staff Reporter

A public appeal for leadership to save the life of Greater Victoria Community Chest brought no answer yesterday.

"I haven't had a single telephone call," said president George Gregory, one day after Chest directors sent out a distress call for a campaign chairman and eight divisional chairmen.

Unless the Chest can recruit leaders before Friday—and unless the public shows some sign of concern—the Chest will close.

This will mean 22 welfare agencies will have to raise money on their own. Some will probably go out of existence.

CANNOT THINK

"I'm not going to admit defeat until the 11th hour," Mr. Gregory said. "But I personally cannot think of anyone ready and willing to do the job.

"I've been living with this for eight weeks. I'm hoping some of the directors who are not on the executive may be able to come up with somebody I overlooked."

PERSUASIVE POWERS

The Chest executive has approached 10 Victoria people who were judged to have the prestige, organizing ability and persuasive powers to handle the job.

All said "No." One man had just sold a business and had resolved to take a rest. Another, retired here, had served for six years in Community Chest work in his former home town and felt he had dore enough.

COMMITTED HIMSELF

Another was going to England. Another had just committed himself to working in the Salvation Army's appeal. Another gave no reason.

"The fundamental reason behind it seems to be lack of enthusiasm," Mr. Gregory said, "coupled with fear that there is a lack of enthuiasm among the people. . . ."

LARGEST AGENCY

Yet last year's campaign, under leadership of Justin Harbord, raised $9,000 more than the $329,000 that was set as a target.

Largest agency that depends parfly on the Chest for part of its budget is the Family and Children's Service.

It relies on the Chest for $70,000 to pay for the temporary care of children in foster homes, family and marriage counselling, and other services to prevent or help relieve personal troubles.

Chances are such agencies as this service and the Canadian National Institute for the Blind — agencies with some emotional appeal —would be able to raise money.

Some, such as the John Howard Society, which provides for the after-care of released prisoners, and the Canadian Mental Health Association, which helps fit released mental patients into the community, might get more governmental help.

However, the less well-known agencies and those that do the behind-the-scenes, undramatic work of welfare might be forced to close their doors.

JASPER AT LUNCH
—Colonist photo by Ted Pulford.

* * *

Jasper Chirps Orders 'Father' Runs A-Digging

By TED PULFORD

Jasper the robin has given up being a bird for good.

The four-week-old bundle of feathers and beak—found on the doorstep of 2083 Windsor by Ken Crabtree about three weeks ago—has taken over the entire household.

* * *

"I can only take a minute," said Mr. Crabtree yesterday as he flailed away in the back yard with a shovel. "That thing eats 30 worms a day!"

It all began when Mr. Crabtree found the bedraggled baby robin lying feet-up on the porch. "He was bald as an egg and almost dead, so we put him in a little box on the television set where he'd be warm."

* * *

Within a few hours, the bird had revived and began peeping miserably for food. The Crabtree family's worm hunt was on.

"As Jasper—that's what we call him—began to get better, his appetite soared," Mr. Crabtree said between swings of his shovel. "Pretty soon he was eating 30 worms a day and we've had to recruit the whole neighborhood to help dig them."

* * *

Only a few days ago, Jasper began to fly. A horrified Mrs. Crabtree spent much of her time rushing around the house cleaning up in his wake.

Finally, she put her foot down and Jasper was banished to the rumpus room.

With Jasper living it up in the basement, repercussions were noted among the other family pets. Kim the cat has apparently been making plans for the bird but the Crabtrees have so far managed to keep the pair apart.

Gina, the dog, has abandoned the entire household as mad and refuses to come indoors—except to eat.

* * *

With the worms getting scarce, Mr. Crabtree tried letting Jasper go. The bird sat on a limb for about an hour, peeped dismally until another robin came along and fed it some worms, then flew back to Mr. Crabtree and collapsed comfortably in his hand.

"He thinks he's a household pet," said Diana Crabtree, a student at Oak Bay Junior High. "When I let him, he sleeps on the pillow beside my head."

* * *

The Crabtree family hasn't yet come up with a plan for getting out from under Jasper's wing. "But we're working on it," Mr. Crabtree said. "Maybe when he's a little older he'll stop trying to be human and remember he's a bird."

Jasper took in the situation, blinked a beady eye and began sqawking for more worms.

Mr. Crabtree seized his shovel and bolted for the yard.

School Vote Set For Gulf District

GANGES—Plans for a referendum this fall on addition of a gymnasium - auditorium and science room to Ganges School will be drawn up by trustees of Guilf Islands school district 64. Cost of the project will be about two-thirds of a tax mill, which will be added to the local tax bill.

Trustees voted to take over supervision of construction of the new school board office here. Revised tenders will be issued.

The board also voted to write Education Minister Peterson, protesting strongly the "consistent tendency" to reduce provincial contributions to District 64 education costs, both in amount and percentage, over the past five years.

Jack Finnerty

Socred Choice Fills Comox-Alberni List

BOWSER—Courtenay building contractor Jack Finnerty was named Social Credit candidate for the Comox-Alberni riding at a nominating convention held here last night.

He won the nomination on the first ballot, defeating Gus Frigstad and Dennis Fitzgerald. There were 130 voting delegates at the convention.

The nomination completes the slate for the Comox-Alberni riding. Others are incumbent Progressive Conservative Harry McQuillan, Courtenay Mayor W. C. Moore, Liberal; Ald. T. S. Barnett of Port Alberni, NDP and Mark Mosher, Communist Party.

Soot Fouls Harbor

CHEMAINUS—Harbor officials are investigating complaints of large patches of soot floating in the harbor.

First complaint of the harbor being fouled came Thursday when oil and sludge believed to be from a ship anchored off Salt Spring Island were found floating in the Chemainus area.

Song Festival

The Cymrodorion Society will hold its annual song festival in Garden City United Church on Carey Road at 8 p.m. and 6 p.m. May 20.

Ore-Packing Giants Head For Zeballos

ZEBALLOS—Two giant ore-carrying trailers are due to arrive on the west Island coast today or Monday for use at the Zeballos mine.

A transfer firm official in Vancouver said Saturday the firm has a contract to haul ore from the mine five miles to Zeballos dock.

The two trailer units, biggest ever used in B.C., cost about $100,000 each. The tractors, equipped with 335 horsepower diesel units, were built in Seattle and the trailers in Portland.

French Week Opens Monday

Representing French Consul-General Robert Picard, Mrs. Ronald Oldham, president of the Alliance Francaise of Victoria, will officially open French Film Week Monday at 8 p.m. at the Art Gallery. Films on French culture have been loaned by the French embassy, the National Film Board and the National Gallery. There will also be showings Tuesday and Wednesday.

Marina Man's Talk Set for Tuesday

Robert Wright of Oak Bay Marina will speak at a meeting of the Victoria Electric Club at 12.05 p.m. Tuesday at the Net Loft Restaurant.

Wet Forests Drown Hazard

Rainy weather has kept all five B.C. forest districts in the "low hazard" range, with only 21 new forest fires reported during the week.

Kamloops still leads with 57 fires, with the highest fire-fighting expenditure $1,700 to date.

Jaycees Insist:

Beauty Queens Need Contracts

The Junior Chamber of Commerce will likely seek some form of legal protection for the next Victoria girl to win the Miss Canada beauty pageant.

SOUND FOOTING

The comment came yesterday from Jaycee president A. T. Buchan as the result of an organizational wrangle which earlier almost precipitated the resignation of Victoria's Nina Holden, the present title holder.

"We think that the new organizers of the Miss Canada Pageant, Markey Brooks Productions, now have the contest plans on a very sound footing.

"Even so, any candidate who represents us in the pageant henceforth will have to be protected by some sort of contract."

He pointed out that Miss Holden had signed a contract—but that the deal was not a bilateral one. "We want our girl's rights protected as well."

Mr. Buchan felt the additional safeguard would be necessary if and when a local girl won the title again.

Brave Toronto Plodder Bound to Go Long Way

* * *

Peter Bruton's NOTEBOOK

Jumbled jottings . . . or, there may be something here of interest.

TRAMP, TRAMP, TRAMP . . .: Unheralded hero is **George Whitbread,** a 49-year-old Torontonian, who has once again continued his walk from Victoria right through to St. John's, Newfoundland.

Last year he got as far as Sault Ste. Marie before packing up for the winter and returning to Toronto.

The other day he headed back to the Soo to resume his lonely walk. Why does he do it?

"I want to put my name in history as the first man to walk across the 10 provinces," he says. "All my life I wanted to accomplish something, and this I can do."

He's helping to finance the trip by selling autographed cards along the way.

He'll go a long way, will George!

PAUSE THAT REFRESHES: An announcer was reading the news over Radio CJAV, Port Alberni, the other night.

"The Farmers' Institute says that artificial . . ." he began, then broke off with a gasp.

A spy reports he timed a pause of exactly 25 seconds.

Then the announcer continued as if nothing had happened.

"The women's auxiliary . . ." he began reading.

* * *

WATER, WATER EVERYWHERE: Centennial Fair midway man **Jim Greenway** is hoping that his visit to Victoria this year improves from a rocky start.

He left the taps on in his downtown hotel Friday and promptly flooded his room out!

* * *

PERSONALITIES PLUS: There will be politicians aplenty at the Centennial Fair this coming week.

All political parties — the Conservatives, Liberals, Social Credit and the NDP—have bought booth space in an attempt to get their "vote-for-me" message across to as many people as possible.

But the politicking won't end there.

The Jaycees themselves are having their annual election of officers a few days after the fair ends, and presidential candidates **Reg Owens, Maurice Cownden** and **Erl Charman,** the fair director are all campaigning like mad.

* * *

RANDOM HARVEST: Booth space at the Jaycee Centennial Fair was bought some months ago by both the B.C. Electric Co., and the B.C. Power Commission. Fair organizers, mindful of the then rumors of a merger between the two, put the booths side by side, which is the reason why the B.C. Hydro and Power Authority will have a double booth next week. . . . Jaycee **Dick Proud foot,** giving a report on agriculture exhibits the other night, couldn't see why his colleagues roared with laughter when he reported that rabbit entries this year were greater than ever before. . . Officials at the Jaycee-Colonist outdoors show say they are going to get **Alec Merriman** to take part in a fishing derby at the trout pool. Last year he didn't even get a bite!

Islander Defeats Blindness

Young Scientist Has the Touch

VANCOUVER (CP) — A University of British Columbia student who has never seen his classmates or the animals and equipment he works with will graduate from the faculty of agriculture this month.

Peter Claxton, 32, has triumphed over blindness to become, first, a graduate physiotherapist and now an agriculture student with a high second-class average.

★ ★ ★

Peter, whose parents live on Pender Island, one of the Gulf Islands between Vancouver Island and the mainland, had a 78-per-cent average last year and hopes to graduate with first-class honors.

A graduate of a Vancouver private school, he trained in physiotherapy in England. He returned to Canada and practised with the B.C. Workmen's Compensation Board in Vancouver for two years until he decided to enrol in agriculture at UBC in 1959. His decision was prompted by a long-standing interest in agriculture and the outdoors.

Some of the advanced courses Peter had to take posed seemingly insuperable problems. In zoology he was required to dissect specimens and identify internal organs.

"The instructors were very good about it," he says. "They arranged for me to work on large specimens and accepted word descriptions instead of drawings of organs." He achieved first-class honors in this course.

Peter's sense of touch is uncanny. He can identify most common weeds and plants by shape and texture, judge the quality of a beef bull by feeling its contours, tear down engines and reassemble them and perform most of the tasks of farm maintenance.

During lectures, Peter takes notes in braille. For exams he records the questions on a tape recorder and types the answers.

Dr. Warren Kitts, associate professor of animal science, said he had serious reservations about accepting Peter.

★ ★ ★

"I told him point-blank that he wouldn't work under me unless he was treated as a normal student."

After graduation Peter would like a farm job but realizes this may be difficult. "We're working on the problem," says Dr. Kitts.

BIG GEORGE! By Virgil Partch

"Woops! Sorry, I didn't see that bump!"

Court Aids 'Sally Ann'

ALBERNI—Herbert G. Harris pleaded guilty in police court yesterday to taking over his limit of game fish and was fined $15.

His 14 trout were confiscated for the Salvation Army.

Gold River Plans

New Mill Town Gets Water, Seeks Power

VANCOUVER (CP)—The Tahsis Co. has obtained a water licence for 44,000,000 gallons of fresh water daily for its proposed townsite and pulp mill at Gold River, industrial development manager F. A. Grobb disclosed yesterday.

He said the firm also is in preliminary negotiations with the B.C. Hydro and Power Authority for power.

Mr. Grobb announced Friday the firm plans a $45,000,000 pulp mill and $6,000,000 townsite at Gold River on Muchalat Arm 100 miles northwest of Nanaimo.

OWN HOSPITALS

The mill will employ 450 men with 400 more in the woods and the townsite will service 1,500 people with its own schools, shops, hospitals and apartments.

Tahsis Co., a wholly-owned subsidiary of the East Asiatic Co. of Copenhagen which has sawmills in Tahsis and Port Alberni, said it expects to begin construction when sales contracts are "firmed up."

WORK FEASIBLE

Mr. Grobb said when the company completed a survey of its timber holdings it engaged an engineering group for a feasibility study to see if further work was justified. The study said work was feasible.

The company looked at a variety of sites. The Gold River site met the requirements for a mill—proper foundation, ample supplies of fresh water, access for deep-sea shipping, supply of power and road access to other sland centres.

LOCATION SET

The site was "proved up" through further engineering studies and location of the mill was established.

The engineering group did a preliminary report for a 500-ton bleached kraft mill. Except for detailed work the engineering work on the mill is completed.

"The company's premier desire is not to have a company town," said Mr. Grobb. Homes of various sizes would be available for rent or purchase.

YEAR-LONG SURVEY

Tahsis is investigating a year-long market survey.

Mr. Grobb said the company's unwillingness to proceed without long-term contracts is based on the fact financing charges increase with the risk involved. With contracts there was less risk, financing charges were lower and the price of pulp more competitive.

With so much work already completed "we're quite prepared to wait until reasonable arrangements are made."

Congratulations for Cadets

Congratulated by Capt. D. G. Padmore following annual inspection of Alberni Sea Cadet Corps were proficiency award winners, from left, Cadet Petty Officer Don Ewen, Ordinary Cadet Craig Green and Cadet AB Clifford Atleo.—(Photo by Margaret Trebett.)

Lions' Misguided Adventure

Fulford Stage 'Christened'

FULFORD—Graham memorial stage in Fulford Hall was used for the first time Thursday when the Salt Spring Island Lions' Club put on its third annual show.

Feature was the comedy Misguided Adventure, written, produced and directed by Peter Cartwright, Dr. Ted Jansch and Ed Richardson who, like the actors, are prominent area businessmen.

Cast members included Ben Greenhough, Ken Aquilon, Walter Malley, Fletcher Bennett, Irl Bradley, Wayne Bradley, Bill Trelford, Ed Richardson, Con Ackerman, John Finnsson, Des Crofton, Eric Faure, Gil Humphreys, Tom Low, Fred Luddington, John Stepaniuk and Slim Thorburn.

Pianist was Mrs. M. W. Jones and a newcomer to the district, electrician Dave Pallot, donated lighting services.

Background scenery, showing Ganges harbor and some of the Gulf Islands, was the work of Harold Hoffman.

Mr. Trelford welcomed guests and A. D. Dane thanked those who helped build the stage.

Around the Island

Vandals Balked

CHEMAINUS — A windless night prevented damage in an attempt at vandalism at the government wharf here.

Seven motorboats ranging in length from 12 to 22 feet were cut loose from the wharf and were found lying on the beach early Friday. Calm weather left them undamaged.

★ ★ ★

ALBERNI — Donald Hennessy, 18, of Port Alberni, is in satisfactory condition in hospital with shoulder and ankle injuries suffered in an accident on Beaver Creek Road early Saturday.

RCMP did not identify the driver of the car which ran into the rear of a panel truck near Indian Avenue. They said owner of the car is Frederick Potter and the truck, driven by Theodore Anderson, crashed into the right ditch following the impact. The Potter car went into the left ditch and was a total wreck.

★ ★ ★

PORT ALBERNI — The leader of the Communist party of Canada said Friday his party advocates a new constitution for Canada.

Leslie Morris said he advocates Canadian independence and her release from the "economic stranglehold of the United States." He criticized defence policy, "especially the equipping of the Bomarc missile with nuclear warheads."

Mr. Morris said his party proposes a new foreign policy, including withdrawal from NATO and the military alliance with the U.S.

★ ★ ★

CAMPBELL RIVER—Three men were fined by Magistrate P. E. Lewis in police court Saturday in the crackdown by RCMP on traffic bylaw violations in the village. James S. Williams was fined $20 for speeding, Louis Sigouin $10 for crossing a solid line and Thomas A. Martin $10 for making a U-turn.

★ ★ ★

ALBERNI — Recent radar checks have sent several motorists to police court on speeding charges.

Lucien Infahti, charged with an offence near Parksville, pleaded guilty and was fined $25. Others who pleaded guilty before Magistrate W. E. MacLeod included Peter Kokkelink, Einar W. Erickson, Terence Bruce Miller and Bennett Thomas. Each was fined $25.

Denis Arnold Armstrong, checked by radar near Nanoose, was fined $20. Rodney Fertuck, who pleaded guilty to careless driving, was fined $35.

LADYSMITH — Local resident Hendrik Cox received a suspended sentence in police court yesterday and was bound over in the sum of $150 for one year after he was convicted of common assault.

Speeding and disobeying a traffic sign at the intersection of the old Chemainus and Trans-Canada highways cost Richard Hosker $30. He pleaded guilty. Aldon N. O'Dell of Chemainus was convicted and fined $10 for speeding.

Mac-Powell Helping

Survey Starting Soon On Cowichan Footpath

DUNCAN—Engineers of the provincial parks branch soon will survey the first three miles of the Cowichan River footpath east from Skutz Falls, members of the Cowichan Fish and Game Association have learned.

The footpath will extend from the White Bridge at Duncan to Hoey Park at Lake Cowichan, about 18 miles.

Provincial officials already have promised co-operation, says association secretary Arnie Williams, and MacMillan-Powell River is ready to negotiate a right-of-way through its large timber holdings east and west of Skutz Falls.

First work on the path, by association members and other volunteers, should begin as soon as the survey is complete.

Carnival Biggest For Parksville?

PARKSVILLE—The fifth annual Miss Parksville contest carnival promises to be the biggest and best to date.

Entertainment will begin July 13 with a square dance jamboree either outdoors or in the community hall and an Island duplicate bridge tournament in the Legion hall.

Saturday will include the beauty contest, a car roadeo, fashion show, pet parade, possibly a band concert, Boy Scout hobby show, salmon barbecue, sand castle contest or swim races and other features ending with the queen's ball at night when Miss Parksville will be chosen.

Carnival games will be provided by the Legion and other groups on the Saturday and it is hoped to have a display of horsemanship, dog trials and Little League baseball games next day.

Recital

Recital by Nanaimo-born pianist Kenneth Bertram, now at University of Washington in Seattle, will be given Monday evening in Nanaimo Senior High School. Program includes music of Bach, Beethoven, Brahms, Schumann and Debussy.

Kiwanis to Hear City Prosecutor

City prosecutor Angus Smith will speak on magistrates' courts at a meeting of the Kiwanis Club of Victoria North in the Tally-Ho Travelodge at 6.15 p.m. Tuesday.

With the Boy Scouts

Long Mountain Hike Awaits Area Entries

Plans are well advanced at Scout Headquarters here for Adventure '62, one of the year's outstanding events, a six-day, 42-mile hike across the Olympic Mountains.

Applications are now being received from Boy Scouts of the Greater Victoria region for this event. Scouts must be 14 years of age and hold their first class badge prior to June 1 of this year.

During the six days of backwoods scouting, those taking part will cook special foods and pack extra light packs. Dates are Aug. 25 to Sept. 2.

★ ★ ★

Sea Scouts and Cubs of the 1st Garry Oak (Cadboro Bay) Group held a father and son banquet May 3 in the United Church Hall, Arbutus Road, put on by the mothers' auxiliary. More than 175 Scouts and Cubs attended.

Mrs. Evelyn Hunt, Akela of B Pack of the Cubs, who is returning to England, was presented with a gift from her pack. A skit was presented by the Cubs, and a puppet show by the Sea Scouts.

The following proficiency badges were presented in the last two weeks:

Athlete: Ian Maitland, Ian Hoey, Derek Fuller, Bruce Carey. Toymaker: Ian Maitland, Alan Graham, Brian King, Gary Thurber, Tommy Sommer, Peter Harrison, Bernard Simonson, David MacWilliam, Mark Robson, Chris Waters, Mike Morrison. D. Zackus. House orderly: Lee York, Russell Chan, Tommy Fyles, Gary Thurber, Jim Hunter, John Leeming, David Winfield. First aid: R. Arnsenault, Ian Iabister, Gary Thurber, Russell Ferguson, David Newton, Michael Mitchell, Albert Speed, Joey Baines, Wayne Bolton.

Leaping wolf: Bruce Hopkins, Douglas Moss, Daryl Meinnes. Teamplayer: Len Birtwistle, Larry Morris. Pot keeper: D. Zackus, Paul Naysmith, Leigh Tradewell, Ian Rainsford, Robert Steiner. Swimmer: D. Zackus, Steven Kitchens, George English. Collector: Brian Clarke, David Doheny, Howard Fitzpatrick, Ray Stewart, Ricky Neff, Alex Stocks.

Observer: Ian Iabister, Terry Fyles, Paul Naysmith, Ron Paul. Tenderpad: Colin Adams, Cyclist: Eddy Gardner, Tommy Cove. Artist: Ricky Neff, Robin Barrell, Adair Green, David Schenck, Ted Bisstrow, Bob McAllister, Bill Leeds. Homecraft: Doug Walton, Queen's Scout: Don Nelson. Green and Yellow Cord: David Schenck.

Tenderfoot: Tom Sorenson, Robbie Nagel, Ian Bryson, Donald Walls, Religion and life: David Hopkins. First class: Gerald Cree, Jack Miller, Ray Stacey. Electrician: Bob Ballantyne. Camper: Bob Ballantyne. Model railroader: Mike Chandler. A Cord: Jack Miller.

Second class: Gordon Porritt, Mark Devins, Ian Izard, Mark Sunderland, Peter Waters. Pathfinder: Jack Miller. Marksman: G. Potter. Stalker: Jack Miller. Golden arrow: A. Brown, Mark Devins, Philip Barber. Missioner: Walter Thornelloe.

Fireman: Don Nelson, E. Batterbury, Rick Joyce, Terry Walling, Bob Burkholder, Gordon Patterson, Colin Quail, Gordon Burton, Jim Hunter, Keith McLaren, Brian Alquire, Ronnie Wright, Bruce Nicholson, Gavin Doig, Larry Orbe, Bill Bjornthal, Richard Milburn, Ricky Baggett, Roger Bubrier, Dale Gamble, Lesley Jones, Terrance Moses, Mike Bladen, Brian McKenzie, John Hall, Bob Winder, Don Clinton, Brian Tesky, John Porter, Charlie DuBedat.

SUBCONTRACTORS

Bids re University Science Building, Victoria, will be received by representative Bedford Construction Co. Ltd., at Strathcona Hotel, May 15 and 16.

D. Fidenato,
Chief Estimator.

THE CORPORATION OF THE DISTRICT OF CENTRAL SAANICH

Notice is hereby given a general meeting of the ratepayers of The District of Central Saanich will be held on Wednesday, May 23, 1962, at 8.00 p.m. in the Council Chamber, 7856 East Saanich Road, to consider application to rezone 8100 McPhail Road from Agricultural to Commercial for the purpose of operation of a private school for boys. All persons who deem their property to be affected by the proposed change in the Zoning By-law shall be afforded an opportunity to be heard on this matter.

D. S. WOOD,
Municipal Clerk.

NOTICE TO CREDITORS

IN THE MATTER OF THE ESTATE OF JANE HAY SCOTT, LATE OF 1465 DALLAS ROAD, IN THE CITY OF VICTORIA, PROVINCE OF BRITISH COLUMBIA, WHO DIED ON THE 12TH DAY OF MARCH, 1962.

CREDITORS and others having claims against the above Estate are required to send full particulars of such claims to Canada Permanent Toronto General Trust Company, 1125 Douglas Street, Victoria, B.C. on or before the 15th day of June, 1962, after which date the estate's assets will be distributed, having regard only to claims of which the executors shall have received notice.

DATED at Victoria, British Columbia this 18th day of April, 1962.

CANADA PERMANENT TORONTO GENERAL TRUST COMPANY,
1125 Douglas Street, Victoria, B.C.
Executors.

By their Solicitors:
Cameron & Cameron,
311 Royal Trust Bldg.,
Victoria, B.C.

NOTICE TO CREDITORS

IN THE MATTER OF THE ESTATE OF ROBERT TAYLOR ANDERSON, IN THE CITY OF VICTORIA, PROVINCE OF BRITISH COLUMBIA, WHO DIED ON THE 28TH DAY OF FEBRUARY, 1962.

CREDITORS and others having claims against the above Estate are required to send full particulars of such claims to Canada Permanent Toronto General Trust Company, 1125 Douglas Street, Victoria, B.C., on or before the 9th day of July, 1962, after which date the estate's assets will be distributed, having regard only to claims of which the executors shall have received notice.

DATED at Victoria, British Columbia, this 9th day of May, 1962.

CANADA PERMANENT TORONTO GENERAL TRUST COMPANY,
1125 Douglas Street, Victoria, B.C.,
Executors.

By their Solicitors:
Cameron & Cameron,
311 Royal Trust Bldg.,
Victoria, B.C.

NOTICE TO CREDITORS

IN THE MATTER OF THE ESTATE OF LILIAN SMITH WALSH, DECEASED, late of 1006 St. Charles Street, Victoria, British Columbia.

NOTICE IS HEREBY GIVEN that creditors and others having claims against the estate of the above-named deceased are hereby required to send them to the undersigned Administrator with the Will annexed at 1705 Government Street, Victoria, British Columbia, before the 29th day of June, 1962, after which date the Administrator with the Will annexed, will distribute the said estate among the parties entitled thereto having regard only to the claims of which it then has notice.

DATED at Victoria, British Columbia, this 9th day of May, A.D. 1962.

THE ROYAL TRUST COMPANY,
Administrator with the Will annexed.

By their Solicitors,
Manser, Drake, Wootton, Patterson & Macdonald,
Suite 619,
620 View Street,
Victoria, B.C.

Province of British Columbia
Department of Highways
ESQUIMALT ELECTORAL DISTRICT
BRIDGE CLOSED FOR REPAIRS—
HARRIS COVE BRIDGE
PORT RENFREW, B.C.

SCHEDULE:
CLOSED—Wednesday, May 9, 1962, to Friday, May 11, 1962, inclusive, between 8.00 a.m. and 4.30 p.m.
OPEN—All day Saturday, May 12, 1962, and Sunday, May 13, 1962.
CLOSED AGAIN—Monday, May 14, 1962, to Wednesday, May 16, 1962, between 8.00 a.m. and 4.30 p.m.

A. F. PROVENZANO,
District Engineer,
Department of Highways,
250 West Burnside Road,
Victoria, B.C.

May 4, 1962.

NOTICE TO CREDITORS

IN THE MATTER OF THE ESTATE OF BLANCHE MARION BOEHME, FORMERLY OF THE CITY OF VICTORIA, PROVINCE OF BRITISH COLUMBIA, LATE OF 311 LEWIS STREET, LOS ANGELES, CALIFORNIA, ONE OF THE UNITED STATES OF AMERICA, DECEASED, WHO DIED ON THE 15TH DAY OF JANUARY, 1955.

CREDITORS and others having claims against the above Estate are required to send full particulars of such claims to Canada Permanent Toronto General Trust Company, 1125 Douglas Street, Victoria, B.C. on or before the 30th day of June, 1962, after which date the estate's assets will be distributed, having regard only to claims of which the executors shall have received notice.

DATED at Victoria, British Columbia, this 13th day of April, 1962.

CANADA PERMANENT TORONTO GENERAL TRUST COMPANY,
1125 Douglas Street, Victoria, B.C.
Executors

By their Solicitors:
Cameron & Cameron,
311 Royal Trust Bldg.,
Victoria, B.C.

THE CORPORATION OF THE DISTRICT OF SAANICH
CONTRACT FOR STREET CONSTRUCTION ASH ROAD SUBDIVISION 1962
NOTICE TO CONTRACTORS

Sealed tenders marked "Tender for Street Construction, Ash Road Subdivision, 1962" will be received by the Municipal Clerk in his offices at 4512 West Saanich Road, Victoria, B.C., up to 3 o'clock p.m., Daylight Saving Time, on Wednesday the thirtieth day of May, 1962.

The scope of the work included in the contract is approximately as follows:

Street Grading	1,200 Lin. Ft.
Gravel	2,500 Cu. Yds.
Concrete Curb and Gutter	2,650 Lin. Ft.
Bituminous Surfacing	325 Tons

Appurtenant Work and Materials.

Plans, Specifications and Conditions of Tender may be obtained at the offices of the Municipal Engineer at the above address or from the offices of Willis and Cunliffe Engineering Ltd., 535 Broughton Street, Victoria, B.C., on payment of the sum of $5.00 which is not refundable. If a cheque is used as payment, it should be made payable to Willis and Cunliffe Engineering Ltd.

N. W. LIFE,
Municipal Engineer,
The Corporation of the District of Saanich,
4512 West Saanich Road,
Victoria, B.C.

INSURANCE COVERAGE—FOREST SERVICE MARINE STATION

Sealed tenders marked "Tender for Forest Service Marine Station Insurance" will be received at the Office of the undersigned until 2 o'clock p.m. Pacific Daylight Saving Time, May 21, 1962, and opened in public at that time and date for the premium required for the following insurance on the Forest Service Marine Station, situate at 3180 Celtic Avenue, Vancouver, B.C.:

(a) Three Hundred and Ninety-five Thousand Dollars ($395,000.00) on Buildings and Equipment.
(b) Three Hundred Thousand Dollars ($300,000.00) on Stock

for a term of three years, to become effective June 15, 1962, and in accordance with wording obtainable from the District Forester, Marine Building, Vancouver, B.C., or from the undersigned.

The lowest or any tender not necessarily accepted.

J. A. Lonsbury,
Insurance and Safety Officer,
Parliament Buildings,
Victoria, B.C.

ANOTHER FINE
AUCTION
AT
LUNDS
TUESDAY, 7.30 P.M.

1952 ROVER "75" 4-DOOR SEDAN
Authentic 44,000 Miles
Virtually One Owner
View from 10 a.m. Monday

CAPACITY SELECTION
FURNISHINGS
Removed from Storage and for Private Owners
SUITES
FOR ALL ROOMS
RUGS
Various Sizes
HEINTZMAN PIANO
Red Leather Den Chair and Stool, Curved Sect'l Chesterfield Ste. and others, Dinette Sets, Small Electrical Appliances, Several Sets of Bunk Beds, China, Glass,
Matched Set Left-Handed GOLF CLUBS AND CART
COINS — JEWELRY
Repossessed 21 Cu. Ft. CHEST DEEP FREEZE
30" ELECTRIC RANGE
MATCHED "KELVINATOR" WASHER AND DRYER SET
REFRIGERATORS
WASHERS
GARBAGE BURNER
Expensive PHOTO EQUIPMENT
View from 8.30 a.m. Monday
Works By
CANADIAN ARTISTS
Will Be Featured in Our
SEMI-ANNUAL AUCTION OF ORIGINAL PAINTINGS
MAY 29
LUNDS AUCTIONEERS & APPRAISERS
PHONE EV 6-3388
926 FORT STREET

SPRING MARINE AND
BOAT Auction
THIS
FRIDAY
NIGHT, 7.30 P.M.
Runabouts - Trailers
Sports Fishermen - Motors
Sailing Boats - Dinghys
Marine Equipment
On View
All Day Thurs. till 10 p.m., also Friday till Sale Time.
MAYNARDS
Auctioneers — Appraisers
731-33 JOHNSON ST.
EV 4-5921 EV 4-1621

THE BOARD OF SCHOOL TRUSTEES OF SCHOOL DISTRICT NO. 63 (SAANICH)
SCHOOL LOAN BY-LAW REFERENDUM NO. 7

Question to be submitted to the owner-electors of School District No. 63 (Saanich).

"Are you in favor of the Board of School Trustees for School District No. 63 (Saanich) borrowing money, without further assent of the owner-electors, at any time or from time to time, within three (3) years from December 1, 1961, by the issue and sale of debentures bearing interest at a rate or rates not exceeding Six (6) per cent per annum and payable over a period or periods not exceeding twenty years from the date or respective dates thereof, in such principal amounts as the Board may from time to time deem necessary to raise net sums not exceeding in the aggregate Two Hundred Eighty-five Thousand Dollars ($285,000.00), after payment of discount, commission, brokerage, exchange, and other expenses with respect to such issue or sale, for acquiring and developing school-sites and purchasing, constructing, reconstructing, furnishing, and equipping buildings for school purposes or use in connection therewith and other capital expenditures for school purposes?"

The following in brief and general terms sets out substantially the proposed projects and the amount allocated for each, the amount specified as being within Provincial standards and eligible for Provincial grants, and the amount specified as being above Provincial standards and therefore not eligible for Provincial grants and for which the school district pays the full cost:

	Eligible for Provincial Grants	Not Eligible for Provincial Grants	Total
(a) Acquiring and developing school-sites:			
Durrance and West Saanich Road Area	$ 8,000.00	Nil	
Royal Oak Avenue-Lochside Road Area	10,000.00	"	
Bazan Bay-East Saanich Roads Area	24,000.00	"	
Deep Cove site extension	4,000.00	"	
Claremont—site development and extension	11,000.00	"	$ 57,000.00
(b) Purchasing, constructing, reconstructing buildings, for school purposes or use in connection therewith:			
Keating	11,000.00	"	
Durrance-West Saanich	40,000.00	"	
Royal Oak-Lochside	40,000.00	"	
Royal Oak Elementary	30,000.00	"	
Royal Oak Junior Secondary	20,000.00	"	
Mount Newton Junior Secondary	35,000.00	"	
Sidney Elementary	15,000.00	"	191,000.00
(c) Furnishing and equipping buildings for school purposes or use in connection therewith:			
Keating	1,350.00	"	
Durrance-West Saanich	4,050.00	"	
Royal Oak-Lochside	4,050.00	"	
Royal Oak Elementary	2,700.00	"	
Mount Newton Junior Secondary	3,000.00	"	
Sidney Elementary	1,350.00	"	16,500.00
(d) Other capital expenditures for school purposes:			
Plans and Supervision	16,500.00	"	
Contingencies	10,500.00	"	20,500.00
TOTAL ESTIMATES			$285,000.00

Resolution passed the 16th day of April, 1962.

Approved by the Minister of Education the 7th day of May, 1962.

Authorized by the Lieutenant-Governor in Council the 4th day of May, 1962.

Received the Assent of the Owner-Electors of the District the day of 1962.

CORPORATE SEAL "H. SINKINSON," Chairman of the Board
"A. G. BLAIR," Secretary-Treasurer.

TAKE NOTICE that the above is a true copy of the proposed Question upon which the vote of the Owner-Electors will be taken at:

Beaver Lake School—West Saanich Road
Brentwood School—Wallace Drive
Cordova Bay School—Cordova Bay Road
Deep Cove School—West Saanich Road
Keating School—Saanich Cross Road
McTavish Road School—McTavish Road
Prospect Lake School—West Saanich Road
Saanichton School—Mount Newton Cross Road
Sidney School—Emard Terrace
North Saanich Secondary School—East Saanich Road
Royal Oak Secondary School—West Saanich Road
School Board Office—Third Street, Sidney

on SATURDAY, MAY 26th, 1962, between the hours of EIGHT O'CLOCK A.M. and EIGHT O'CLOCK P.M. of which every person is hereby required to take notice and govern himself accordingly.

Given under my hand at Sidney, British Columbia, this 8th day of May, 1962.

A. G. BLAIR,
Secretary-Treasurer,
School District No. 63 (Saanich).

$995 Down, Save $2000

One of our most interesting homes. A 30-ft. living room and dining room divided by a 16-sq.-ft. sunken garden—glass sliding doors entering onto a lanai—and just about the most perfect kitchen you have ever seen. Over 1,200 sq. ft. No extras, no second mortgage. Your choice—you paint (labour only) we pay usual fees, or vice versa. Included in price is your choice of lot in Cedar Hill—Gordon Head, Lake Hill—Quadra area. Credit if you own your own lot.

BRYON PRICE EV 5-2458 Anytime 1314 QUADRA

The Islander

Daily Colonist Magazine

VICTORIA, B.C.

SUNDAY, MAY 13, 1962

No jungle, this, nor is this a charging buffalo . . . it's one of the long-horned herd of Highland cattle owned by Peter Fillipo, whose ranch is on the West Coast Road, Sooke district. —William Boucher photo.

The DEADLY FOKKER

by

ED COSGROVE

On Page 3

★

WIDOW'S BALL

by

JAMES K. NESBITT

On Page 16

Old Timers Tell a Macabre Story

HOW the DESERTERS GOT THEIR NAME

The tracing of a chain of events from a distant and obscure beginning to a totally different current situation, can be a fascinating and revealing pasttime . . .

By VIVIENNE CHADWICK

Albert Ernest Smith, Yorkshire-born, aged 95 this year and now living at Royal Oak, came to Victoria shortly after the turn of the century and took over what was already a family store at the corner of Humboldt and Douglas Streets. Evidently, however, he yearned for ever newer lands, and when he heard that Port Hardy, even younger than Victoria, was rapidly going ahead as a town, that's where he went—only to find, along with others with him, that the words of the particular promotion company to which he had hearkened were without substance. A hoax! There was almost nothing there.

Newcomers bedding down in the open, it seems, and foraged for their food. But the Yorkshire breed is a tough and a stubborn one, and Albert Ernest shortly had another store going. He was married and had a family — including a very pretty daughter or two.

In the meantime another adventurous type with a pioneer soul, born in Missouri, had come up to Canada to get into the 1914 argument overseas. His name was Silas Pugh, and when the war was behind him he returned to B.C. went in for some intensive trapping, exploring and prospecting, found himself in due course at Port Hardy . . . and there was the storekeeper with one — to him — particularly attractive daughter.

Today, Silas and Ida Pugh live at 9103 East Saanich Road, and have grown and married daughters of their own, one of whom telephoned this writer to say, in effect, "Don't look now . . . but my Dad has all sorts of interesting stories to tell about the early days, especially one about the Indians!"

So, because of all that backlog of individual history, I found myself in the sunny living-room on East Saanich, which looks out across the straits, listening to, amongst others, one of the most macabre stories which has come my way. Of which more presently.

Mr. and Mrs. Pugh are people who love the country and the open spaces and could never live happily on city streets. She, brought up in Port Hardy, remembers when the Navy used that harbor constantly, and when the nearby island saw scenes of native potlatches and whoop-de-do which could be heard for miles.

As for Silas, the wilds always fascinated him. He knows the dense woods of northern Vancouver Island — areas too thick and too treacherous with fallen rotting timber for the use of a horse, so that he must cover his miles on foot, and very well indeed. Years ago he discovered lead and zinc here, established his claims, and presently sold them.

He spent some three years in the virgin country of the Peace River, trapping muskrat, which sold then for $5 each, and he recalls one bonanza season when, between October and Christmas, the take of three men, himself and two partners, totalled $7,000.

He set up a trading post northeast of Fort St. John, and went in with six men and 36 horses to build a line of trappers' cabins along a string of lakes where the Government had advised him that he might work a neutral strip of land some 50 miles wide, between the trapping grounds of the Dogrib and the Beaver Indians. He remembers a winter there when the temperature dropped to the appalling low of 72 below zero — and neither man nor horse could breathe out of doors and live.

He held the Beaver Indians in particular respect. They were, he says, outstandingly honest, and he told of an occasion on which he had left a sack of sugar hung in a tree some 80 miles along the trail from his nearest camp. Any passerby, of course, could have gotten away with this with impunity. Instead, the Beavers walked the entire distance to ask if they might have it!

"Of course," Silas went on to say, "the fact that we had healed their chief of a gangrenous leg, the result of a bad axe wound, may have had something to do with that!"

Upon the living-room wall of the house in Saanich is a painting of an Indian woman with a strangely shaped head, long and lifting to a point. This was Sally, a Quatsino, and the very last of the "long-heads". She has been dead for 35 years now, and her skull, says Mrs. Pugh, is in the Smithsonian Institute.

And then there was "Laughing Mary," whom both the Pughs remember with amusement. A character, this. An Indian woman living with a common-law white husband, and so tremendously fat that she hung over both sides of the tight-fitting little hugout in which she travelled the local waters. Her nickname, of course, was due to a perennially jovial nature — and yet there were times, apparently, when other moods predominated, as, for instance, when she became so furious with her white man for one reason or another that she would chop up all the store furniture he had bought her and heave the splinters into the bay! Poor Laughing Mary eventually came into contact with some liquor that was nothing more or less than wood alcohol — and that finished her.

The tale, however, that carries the real shock, was told to Silas Pugh nearly a quarter of a century ago by another man who was himself about 70 at the time. This was a government surveyor named Pamphlet, and he turned up quite casually on Nigel Island one day in a little boat, when Silas — who with his wife was now managing the Port Hardy store for his in-laws, and who occasionally became a little fed-up with this static chore — was himself taking a day off in his own boat. It concerns the small group of islands off the coast there, known as The Deserters.

This is, he said, how they got their name.

Long years ago, a freighter put in, one day, at the little port of Suquash, near Fort Rupert. She came for coal, which had recently been discovered in the vicinity and was being used more and more for ships. While she lay there, news arrived from the interior which rocked the coast from end to end . . . gold had been discovered in the Cariboo!

The crew of the freighter received this stupendous bulletin with mixed feelings. Some of them dismissed the idea as probably nothing but rumor. Others, their lives dedicated to the only thing they knew, the sea, were only mildly interested in what might be happening across a far stretch of unexplored dry land. But not all. Eight men, perhaps weary of the hard and unrewarding life their breed then knew, perhaps excited by the glamor which ever surrounds the very word "gold," perhaps merely untrustworthy and greedy for easily-won riches, decided to desert and try their luck. They waited until dark, and they stole a rowboat and slipped silently out of the harbor and away. They headed north and east, making for the head of Seymour Inlet, presumably with the intention of trekking across the mainland on

Continued on Page 13

SILAS PUGH . . . trapper and prospector, found a bride.

ALBERT E. SMITH . . . he had a pretty daughter

THE DEADLY FOKKER

Story and Illustration

by ED COSGROVE

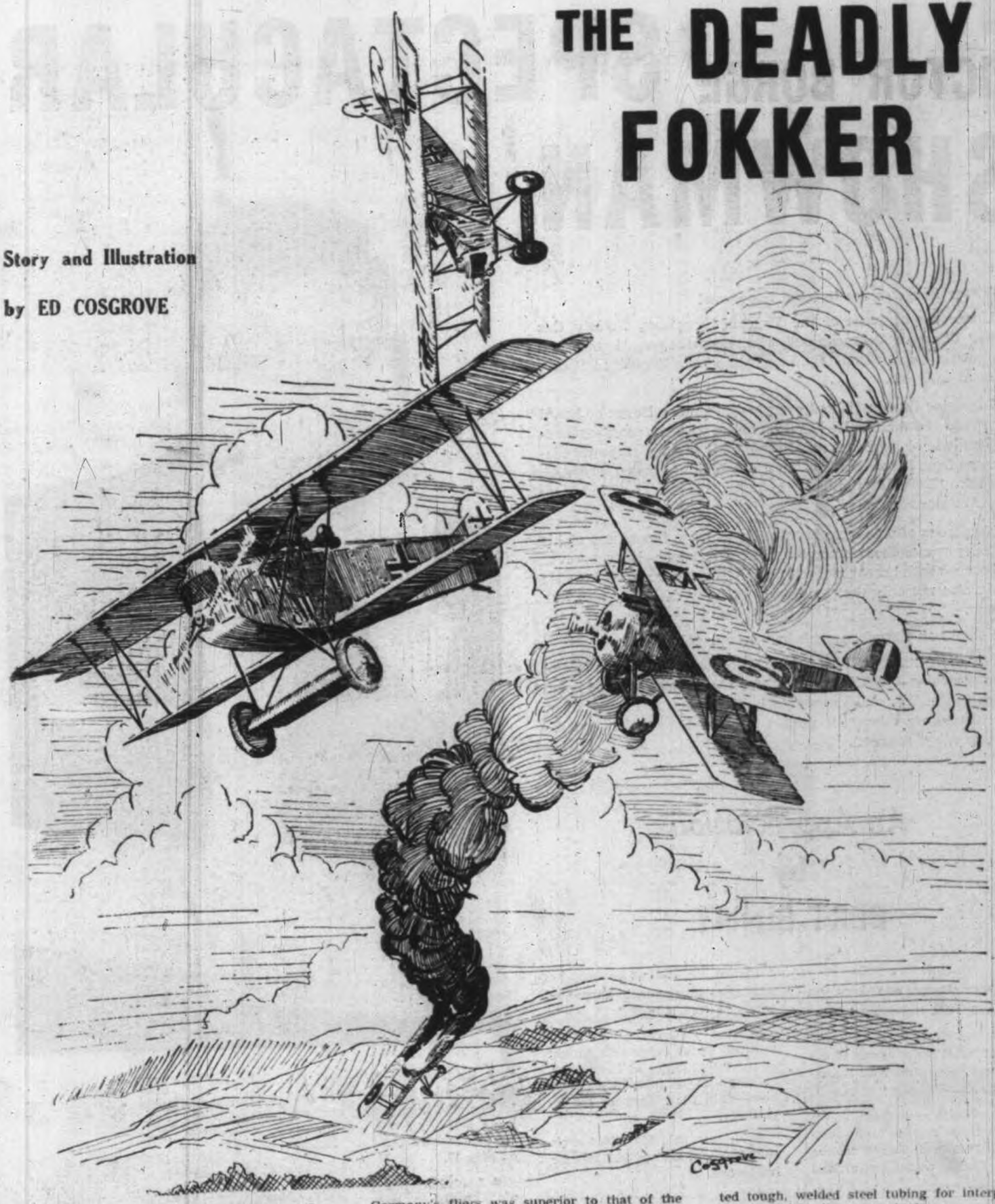

There is little comparison between the defeat of Germany in 1918 and the collapse of the Third Reich in 1945.

In 1918, Germany's war machine was relatively intact. And in some fields, that machine equalled, if it did not surpass the Allied effort.

The Imperial German Air Force of 1918 bore little resemblance to the defeated and almost extinct Luftwaffe of 1945.

Hampered by the shortage of gas and rubber, thanks to the Allied blockade, the German Air Force was still a highly lethal, well-run fighting machine.

In many cases, the equipment used by Germany's fliers was superior to that of the French, British and Americans who faced them. A seat pack parachute had made its appearance and German airmen no longer faced the choice of roasting in their burning machines or plunging to their death in the "easy way" left open to parachute-less Allied fliers.

Thanks to the fertile brain of Dutchman Tony Fokker, German fighter pilots in April 1918 were given an airplane which far surpassed anything that could be brought against them.

The Fokker D-7 resembled a coffin with its squared fuselage. Broad, thick wings and an almost complete lack of external bracing gave the ship a clean, uncluttered look that was equalled by performance.

The D-7 had a steel fuselage and incorporated tough, welded steel tubing for interplane, cabane and landing gear struts.

Early models were powered by a 160 h.p. Mercedes engine, but top performance was reached with the 185 h.p. BMW, which enabled the D-7 to clock 130 miles an hour in level flight, climb to 3,300 feet in one minute 45 seconds, and its service ceiling of 20,000 feet in 18 minutes.

The broad wing surfaces and an aerfoil-shaped casing over the wheel axle, which acted as a small-third wing, provided the needed lift that took the D-7 to the high altitudes where a fighter had superiority over the enemy.

Twin Spandau machine guns synchronized to fire through the propeller arc gave the plane its lethal punch. By July, 80 per cent of the German fighter squadrons were equipped with the D-7.

Continued on Page 13

VICTOR BORGE SPECTACULAR SHOWMAN

Victor Borge comes to town tomorrow!

Under the auspices of the Victoria Symphony Society this "master of music depreciation" who, nevertheless, "knows and loves good music passionately," appears at the Esquimalt Sports Centre at 8.30 p.m.

I imagine that just about everybody has seen Borge or heard him or read about him. He has been hailed with the most extravagant fusillade of superlatives. Perhaps his highest recommendation came from the reviewer of the Daily Mail in London, England, who said: "Borge brought off the considerable feat of living up to his American reviews."

Numerous efforts have been made to trace the source of his popularity or to define his humor. No one has done either nor ever will, because both humor and popularity are so diverse and because both involve not only the performer but, very definitely also, the audience.

I shall not, therefore, rush in where angels fear to tread.

But there must be an offstage Borge as well as the grand musico-comedian—"musicomedian," for short—who has intrigued millions in the U.S. and Europe. Obviously, less is known about the private Borge than the public; an omission which can be partly, anyway, restored.

An Appreciation
by
BERT BINNY

● Victor Borge was born on January 3, 1909, in Denmark.

● During World War II his lampoons of Adolf Hitler earned him a prominent spot on the Nazi "extermination list."

● He slipped away from his native country to Sweden in the summer of 1940 and thence to the United States where he arrived August 28.

● He became an American citizen in April of 1948.

● He played his first concert at the age of 14 in Copenhagen, carrying the solo part in Rachmaninoff's C-minor concerto. Even at this—his debut—his penchant for unrehearsed humor asserted itself. He spiced the program by winking prodigously at the ladies down front in the audience.

● His first spectacular American success came on the Bing Crosby Show when a six-minute spot extended to half-an-hour and a single engagement borgeoned into a 53-week stint.

● King Frederik of Denmark installed Victor Borge as a Knight of the Royal Order of Denneborg, making him the youngest to be so honored in the history of the investiture.

● He was paid $125,000 for his first TV spectacular, $225,000 for his second.

● His one-man show, "Comedy in Music," ran almost three years on Broadway. It ended January 21, 1956 after 849 performances. Statistically this puts it 34th in the list of record long runs on Broadway, midway between "A Streetcar Named Desire" (855) and "You Can't Take It With You" (837).

● Oddly enough, in the years 1953-54, Broadway had not only Borge but Anna Russell, Ruth Draper and Ethel Waters all in one-man shows. It also had as a counter attraction "The Teahouse of the August Moon," one of five plays to the year 1953 which won both the Pulitzer Prize and the Drama Critics Award. "Teahouse," incidentally, ran 1,027 performances and is due for presentation by the Theatre Guild in Victoria on May 26.

● Louis Kronenberger remarked of "Comedy in Music" that Mr. Borge went far to prove that, in entertainment, "two's a crowd."

● Victor Borge is an expert editor, composer, conductor, pianist, humorist, actor and make-up artist.

● At his "Vibo" farm in Connecticut he raises Rock Cornish hens, guinea hens, geese, pheasants and other fancy fowl. In the matter of raising, for instance, pheasants, Mr. Borge claims it is not necessary to know anything.

"The pheasants," he points out, "already know all about it."

● His wife's name is Sanna and he has five children: Sanna Jr., twins Janet and Ronald, Victor Bernhard ("Vebe" for short) and Frederikke.

● Every performance during his seven-week engagement at the Palace Theatre in London was S.R.O.

● A pianist at 14, Victor Borge was also a comic in his early 20's. He was Denmark's highest paid stage and screen star before he came to America.

I'm very much afraid that none of these items, interesting though they are, do much if anything to account for the Borge success. This can be chronicled but not explained.

Mr. Borge's singular artistry stands alone. It is as unaccountable as the genius of Shakespeare or the smile of the Mona Lisa.

But it is not necessary to account to enjoy, is it?

Solar

There is n
than the eye
one cannot

There is n
lous smile o
eased.

No one has
find such expe
parent knows
sympathy. Ev
doctor knows
ing.

You can fin
Queen Alexand
Crippled Child
Don't misunde
happy place.

This is a plac
laughter, of lessc
good food to bu
bodies and ren
through illness.

JOHN
Editor, Th

place, without
phere of the big
here is as close
genuity and
achieve.

The intricate
and repairing
who come to
costly one, and
important as
why at this tim
larium Junior
province-wide,
support. And
wants to help,
the League hav
formation they
interest to peop

Co

JIM is 1
year or so
university.
Solarium
wouldn't h
ever . . .

He was
a severe
ment calle
of surgery
therapy a
ting of b
the teachi

Solarium Junior League Appeals on Behalf of

CRIPPLED CHILDREN

There is nothing more devastatingly reproachful than the eyes of a child in pain who asks for relief one cannot give.

There is nothing more rewarding than the tremulous smile of gratitude when a child's suffering is eased.

No one has to travel far to find such experience. Every parent knows the agony of sympathy. Every nurse and doctor knows the joy of healing.

You can find both at the Queen Alexandra Solarium for Crippled Children in Victoria.

Don't misunderstand. This is a happy place.

This is a place of sunshine and laughter, of lessons and music and good food to build sturdy young bodies and renew strength lost through illness. It is a friendly

JOHN SHAW

Editor, The Islander

place, without the clinical atmosphere of the big hospitals. Living here is as close to normal as ingenuity and imagination can achieve.

The intricate business of healing and repairing the small patients who come to the Solarium is a costly one, and money is just as important as medicine. That's why at this time of year the Solarium Junior League makes its province-wide appeal for public support. And because everyone wants to help, the young ladies of the League have passed along information they think would be of interest to people who want to become partners in this enterprise of mercy.

The Queen Alexandra is what is known as a "long-stay" hospital, they say, for the treatment of children from the new-born to 12 years of age. (Actually older children have been and still are treated on occasion). Besides the necessary physical care, it provides schooling and entertainment, has its own splint and brace shop, has physiotherapy and occupational therapy programs.

Patients come from all parts of the province, and are accepted irrespective of race or creed or ability to pay. Only the blind, deaf, mentally retarded, or those with acute contagious diseases are sent elsewhere.

Mainly the hospital is supported by voluntary contributions. Under the present scheme of government assistance to chronic patients, not all are eligible. Government assistance covers only about 40 per cent of the patients. Thus, out of a total expenditure each year of some $300,000, the hospital must raise $180,000 by donation.

The 2,500 children who have received treatment here over the years have had an average stay of 312 days.

People who are not touched directly by the Shower of Dimes appeal can make their contributions to PO Box 177, Victoria.

In Vancouver the Thetis Chapter of the League conducts its own campaign, and will be grateful for donations sent to Box 22, Vancouver.

CO-OPERATIVE little patient in the huge hydrotherapy pool experiences the magic ministrations of Bertram Downer, himself an institution in the hospital-home for crippled children.

Compassion Smoothes the Long, Hard Road

JIM is 15 years old. In another year or so he will be ready for university. Without the help the Solarium has given him that wouldn't have been possible . . . ever . . .

He was admitted in 1952 after a severe attack of polio. Treatment called for a long-range plan of surgery, supported by physiotherapy and hydrotherapy, fitting of braces and splints, and the teaching of self-reliance.

He was seven, then, and he stayed four years.

He went home for a year and came back to the Solarium again for further surgery and fitting of new braces in 1960.

After another period at home he was re-admitted for completion of treatment in 1961. He was discharged late in the same year.

The casual sort of report of this kind cannot even hint at the courage of the lad and his parents, of the patience and skill of the surgeons, of the kindness and gentle service of his nurses and teachers.

Only the accomplishment can give a clue to the great compassion which makes such things possible.

THIS WEEK'S ANAGRAM

(1)	GIBE	PLUS	GRAB	EQUALS	???
(2)	CAUL	"	ANTI	"	"
(3)	ACID	"	CENT	"	"
(4)	PUNT	"	SLAP	"	"
(5)	RIVE	"	SUNT	"	"

Anagram answers on Page 14

"A mother," wrote a little girl, "is one who takes care of the children and if she is not there when you come home from school you could get your own dinner but you would not feel like eating it."

Let's Try for a Treat on

MOTHER'S DAY

Says MURIEL WILSON

Automation has taken over many household tasks but no mother need fear that it will ever eliminate her job.

For all the cleverness of scientists and inventors I am not hopeful that an appliance will ever be developed that can put the dog out and the oatmeal on; that can stop a backyard fight and comfort a five-year-old when her best friend pushes her off the sidewalk and runs off to play with somebody else. What machine could untangle a trouser leg from a bicycle chain, wipe a child's nose and button up his overalls? Could an appliance mend blue jeans, a broken doll or Nancy's heart? Could it hear the children's prayers or show the proper admiration for a bouquet of faded dandelions offered in a grubby little hand?

A husband will go for automation which wakes him in the morning to soft music, for the thermostats that turn the furnace up and the coffee percolator on; but when he returns home at night would he appreciate a mechanical kiss as he sinks wearily into his easy chair?

I have heard people—maiden aunts, friends without children, and even husbands—depreciate the roll of mother. They think that with a dishwasher to do the dishes, a washer-drier to do the laundry, a vacuum cleaner to keep the house clean, the TV and educational toys to keep the children occupied (of course many mothers do not have all these appliances), a mother's day is a happy round of coffee breaks and neighborly gossip.

If father had as many interruptions in his work as the average mother he'd be climbing the wall.

And show me a maiden aunt who would not be staggered by the mere contemplation of a mother's day. There are times when the endless chain of diapers, peanut butter sandwiches and lost socks, tax her endurance. But show me the mother who would change places with a maiden aunt . . . which must prove something or other.

Today let's give mother a vacation from the kitchen . . . at least let one of the family make the dessert. I give you a choice of two very delicious pies, both in the jiffy class that can be made in minutes.

First is Nut Scotch Ice Cream . . . Let's make a graham cracker crust for this. You will need one-and-a-half cups fine graham cracker crumbs, one-quarter cup sugar and a third cup melted butter or margarine. Melt the butter and stir into the crumbs and sugar. You can mix this right in the pie plate. When well mixed press into the bottom and up the sides of a (nine-inch) pie plate. Chill until firm, about 45 minutes, or bake in a 350° oven for ten minutes. Chill before putting in the filling.

Filling . . . One cup milk, one pint vanilla ice cream, one package Jell-O butterscotch instant pudding mix (regular size), one-half cup chopped Brazil nuts (you could use chopped walnuts). Combine the milk and ice cream in a mixing bowl. Blend until smooth. Add pudding mix and beat slowly with an egg beater just until well mixed—about one minute. Stir in chopped nuts. Pour immediately into cold pie shell and chill until set—about one hour. Garnish with whipped cream and Brazil nut slices. Of course you can make this pie using a regular baked pie shell.

Our next is a **Strawberry Ice Cream Pie** . . . For this use the same procedure as for the Butterscotch Pie above. But use a pint of strawberry ice cream instead of vanilla and use a Jell-O Vanilla Instant Pudding Mix. The delight of these pies is in the ease of preparation as well as the many combinations of ice cream and instant pudding mix. They "set" in the refrigerator rather than the freezer. When served they are smooth, luscious and cool.

The filling mixture is versatile as a safety pin. It can be chilled in sherbet glasses, layered with fresh fruit in tall parfait glasses or used as topping to serve over fresh fruit, such as strawberries.

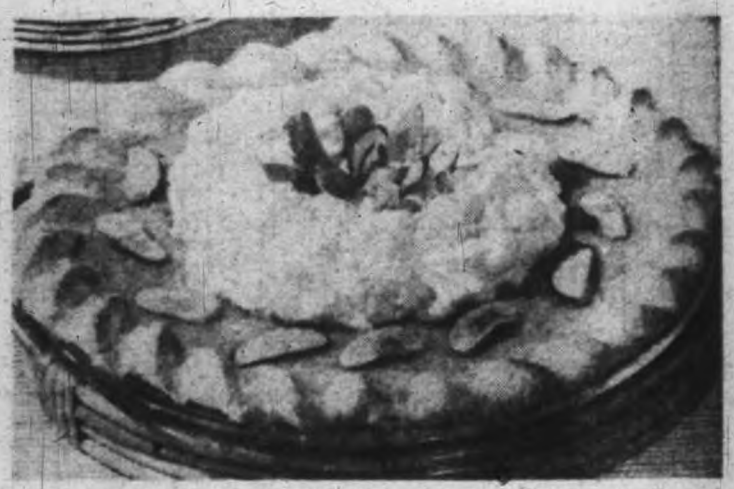

Nut Scotch Ice Cream Pie . . . easy as wink.

For variation in pie shells you have a wide choice. Instead of graham cracker crumbs use any sweet biscuits, vanilla wafers, chocolate wafers or gingersnaps. Use the same proportions as for the graham cracker crust but omit the sugar.

A cornflake pie shell is crunchy and good. Use four cups cornflakes (crushed fine), one quarter cup sugar and one-third cup butter or margarine, melted. Press mixture into nine-inch pie plate, pressing evenly into bottom and sides of the plate. Bake in a 350° oven for about eight minutes. Chill before filling. This pie shell may also be simply chilled without baking. Try both ways.

Another slightly different pie shell is made with chocolate chips and sugar-coated cornflakes. Here is how . . . Melt over hot, not boiling water one-half cup semi-sweet chocolate bits. Remove from heat and stir in two tablespoons light corn syrup. Add two cups frosted cornflakes and mix lightly, until well coated with the chocolate syrup. Press lightly but evenly in eight-inch pie plate. Set in a cool place to harden and cool. This makes a lovely shell for Banana Cream Pie.

Now here is a truly elegant dessert. It's really something . . . but the English call it a trifle. It's a wonderful refrigerator dessert that's easy to prepare and very good to eat. The basic elements are day-old sponge or pound cake, sprinkled with wine, liqueur or fruit juice; spread with jelly, jam or fruit and topped with a soft custard or whipped cream or both.

A trifle can be a gingham dress or elegant as a velvet gown. The simplest version is made with a store-bought jelly roll, packaged pudding mix and whipped cream. The fanciest can be layers of cake, custards and garnishes which could be candied violet or rose petals.

My Favorite Trifle . . . About three-quarters sponge or pound cake, one-half cup sherry or rum, about a cup of raspberry jam, two cups soft custard, one cup whipping cream and a few toasted slivered almonds for garnish.

Cut the cake in fingers and spread with the jam. Arrange in your prettiest bowl (a glass bowl is preferable so that the colors will show through). Moisten the cake with the sherry or rum (you can use fruit juice), pour the cooled custard over all. Use a fork and gently ease some of the custard down into the embrace of the cake. Top with stiffly whipped cream which has been lightly sweetened and stick slivers of almonds over the top, hedgehog fashion.

To compound the flavors this dish should be made ahead. It should be well chilled before serving. Sometimes I use canned apricots or peaches instead of the jam.

Happy Mother's Day!

BRIDE'S CORNER

The freezing compartment of your refrigerator must have been just made for the bride or any housewife who cooks for only two. A pie, an angel food cake, a layer cake, all can be cut in meal-size portions, each wrapped separately in foil and stored in the freezing compartment of your freezer. Labelled of course so they can be identified.

Make the full recipe for a casserole even though it is too much for one meal. Freeze half for that day you return home late. It will re-heat while you are setting the table and tossing a salad. Baked beans, stew, soup, all freeze well. Use square containers to save space.

Bread is so much nicer when fresh . . . with only two it takes so long to use even one loaf. Cut it in half, wrap and freeze for fresh bread on demand.

You Know It's Not Possible; And I Know It Doesn't Make Sense BUT . . .

Hotter the Day, Deeper the Ice

By DOUGLAS LEECHMAN

Can you imagine a blazing hot hillside, where the thermometer has no trouble at all in scoring over 100 in summer, in which there is a cave, and that cave full of ice? And, the hotter the weather, the colder the cave.

This incredible freak of nature is on the east side of the Fraser River, just opposite Lillooet, B.C. The land belongs to Martin Chenault, and the cave, too, of course.

He arrived in Lillooet in 1910 and bought the land he now lives on in 1931. It was on this same land that Jonathan Scott grew the tobacco he sold to the miners, going up into the Cariboo gold fields, 'way back in 1859.

Martin Chenault was a cowpuncher in Oklahoma before he came out to B.C. and is a cousin of the distinguished American General Chenault who won fame with his Flying Tigers.

The cave wasn't there when he bought the place. It's really a tunnel, about 40 feet long and six by six feet in height and width. It was Martin Chenault who dug it, going right back to solid rock. His original intention was to find a source of water to irrigate his fields. When Jonathan Scott had the place, he brought water from nine miles away, far off in the hills, by means of ditches and flumes, but Chenault didn't want to do that unless he had to.

Just behind his house, there is a large sloping hill of loose rock, coarse and rubbley. At the foot of this slope, Chenault noticed a damp spot, in fact a tiny trickle of water. Thinking that there might be a spring here, and that it would grow larger if he dug, he got a shovel and set of work. The trickle didn't get much bigger, but it didn't peter out either, so he kept on. The deeper he dug into the hillside, the more convinced he was that he would find water farther in and, if not, it was nice and cool in his excavation, and it would make a good root-cellar.

One hot July morning, coming to do some more digging, he found to his surprise that the trickle of water, now somewhat larger, was frozen solid!

Further and further in he dug, shoring and cribbing the loose rock as he went, and colder and colder grew the tunnel. He had to wear ear muffs and warm winter clothing, and even then it wasn't any too comfortable. And ever the ice increased.

Now it no longer froze, only to thaw again; it froze, and stayed frozen. The bottom of the tunnel was thick with solid ice, the sides and roof were covered with glittering ice crystals, stalactites and stalagmites of ice grew larger and larger. Eventually the tunnel was solid ice right up to a foot or so from the roof.

MARTIN CHENAULT outside his natural "deep freeze."

At present, the temperature at the back of the cave is about 20 above zero, and it varies slightly with the outside temperature. A cold wind blows out of the cave, and the hotter the day the stronger the wind.

At one time Chenault used to sell his ice. He had it analyzed and it was found to be remarkably pure almost as if it were from distilled water. He doesn't sell any now, but uses some of it himself, has made the front part of the tunnel into an ice-box and charges tourists to see his wonderful cave of ice.

Naturally, people ask "How come?"

One idea was that there was a remnant of an old glacier buried under the loose rubble of rock, and insulated by it so that it couldn't thaw. Nobody holds that opinion now, and the hypothesis that the ice is formed by rapid evaporation is generally accepted.

As a matter of fact, there are a large number of natural ice caves in the world, something over 300 are known altogether. They are frequent in France and Switzerland; there are larger ones in the Pyrenees, and even larger in Austria where one giant of a cave is 6,000 feet long and has a ceiling 500 feet overhead. Other ice caves are found in the western United States. Ice has been and may still be mined in some of these, and in one of them at least the ice is so pure and clear as to form a solid but quite invisible wall.

In the abandoned copper mine at Phoenix, B.C., there is a tunnel, open at both ends, about a mile long and ten by ten feet inside. A strong cold wind blows through it, and ice forms thickly in the whole length of it.

The process involved needs a professor of physics to explain it clearly. It's on the same principle as the canvas water bag you hang on the outside of the car; the wind and sun cause evaporation which cools the water in the bag, and if evaporation takes place quickly enough, it could actully freeze the water.

This principle has long been made use of in North Africa and India. Shallow pits are dug in suitable locations and filled with a two-foot layer of straw or similar insulating material. Shallow pans are laid on the straw, pans made of an extremely porous earthenware, and filled with water. At night, the lowered temperature and a gentle breeze are enough to freeze the water solid. So successful is this practice, in fact, that large factories are operated. One such was described as setting out 100,000 pans of water, which were filled each day by a staff of 300 workers. Each morning they go through the pans with hooks and lift out the ice cakes. Then they refill the pans from a nearby well. The pans are slightly greased to prevent the ice from sticking to them.

So the mystery of the Lillooet ice cave is a mystery no longer, but it's well worth a visit if ever you are in that part of the province. And so is Martin Chenault.

Only an Old Photograph Remains . . . a L

TEETU HELD HIS FIRE

Sixty-five years ago, in the drizzle of a north coast mid-October morning, old Teetu, one of the last of his tribe, watched, musket in hand, from behind a boulder on a lonely beach in Klaskeno Inlet. Watched the steady approach of a canoe rhythmically paddled by four Indians and three whites. Instinctively Teetu knew they meant trouble. The whites were probably policemen, and they'd probably come to find out what had happened to Neh-Kah.

Down on the beach, beside a hauled-up canoe, Teetu's grandnephew, Louis, and his wife, Daisy, were idling around, and near them Daisy's brother, Wallich.

Aside from the rifle old Teetu gripped in his gnarled hands, beside him, propped against the rock, were a couple of Hudson Bay muskets, each double loaded with buckshot. If he couldn't kill them all, at least he'd drive them off. In the centuries-old story of the Klaskenos this watchful waiting business had became second nature. Somehow it seemed the Klaskenos were always fated to be on the defensive.

Of the dozen or more tribes making up the Kwakiutl (pronounced "kwa-goolth") strain on northern Vancouver Island, the Klaskenos' stamping ground lay between Cape Cook and Quatsino Sound.

Bow-legged with centuries of canoe travel, fundamentally they were fishermen, but war and disease had taken their toll until now there only remained old Teetu, the childless Louis and Daisy, and Wallich.

There had been one more. Hence the story.

When Teetu was a boy he'd known men who had seen Capt. George Vancouver's ships pass down the coast. He'd seen, too, as a boy of 10, about the time the teenage Victoria ascended Britain's throne, a fearful nighttime massacre of his people by the ferocious Nahwitties. Scores of canoes had slipped up to their beach in the dark, and before there could be warning of their stealthy approach, the sleeping Klaskenos fell victim to knife and club.

In the dark, little Teetu scampered to the safety of the nearby jungle-like bush, there to lie trembling, listening to the anguished screams of the Nahwitties' victims.

It was an affray the Klaskenos never quite recovered from. It was that night, too, that Teetu's mother had been dragged away to become the wife-slave of a Nahwittie chief. Later, when the chieftain died, his wives were tied to posts on the beach opposite Hope Island, there to die of starvation. Tribal custom demanded that they follow their master to the hereafter.

IT WAS DURING THE NAHWITTIE RAID that the marauders ransacked the Klaskeno chief's house, throwing out his possessions. Next day, when they had departed, young Teetu returned to the scene of carnage and it was then he saw floating in the inlet a couple of carved figures, a man and a woman. They had been in his chief's house, age-old tribal symbols, their meaning lost in antiquity.

Because the chief had set such store by them, the boy retrieved them from the sea and dragged them up above high water. There they squatted, useless symbols of fertility, glaring with sightless eyes at the butchered bodies sprawled here and there along the beach.

Since that day, and over the years, the Klaskenos had dwindled to but five people, four men and a woman. Here, about the time of the Yukon gold rush, in a lonely, surf-beaten, West Coast inlet, these five survived. Survived in a climate that ranged from a leaden overcast to pelting rain.

Of the five, Teetu was now the oldest (around 70), and apart from Louis and Daisy and Daisy's brother there was Neh-Kah, hunched of back and sly of manner. Came a time that summer when Neh-Kah showed he also had some masculine urges. He started following Daisy around, trying to get her alone when she went picking berries. One day he tried to go too far, and Daisy told her husband.

Louis talked it over with Teetu and his brother-in-law, and they came to a decision. They would be better off without Neh-Kah. It was just after that the hunchback with the ingratiating manner disappeared.

PERHAPS IT WAS JUST BECAUSE THE COAST was so sparsely settled that trifles were noticed, and talked about. Some weeks later some gossip reached the ears of Provincial Constable B. W. "Ben" Leeson at Quatsino. Something queer had been going on at Klaskeno, and queer things on their "beat" always interest constables, whether they walk Granville or Government or have to buck out into the Pacific in a canoe.

In those days Quatsino's half-dozen whites mainly centred on Limestone Island (now Drake Island), far up the Sound. Here was Farjon's store, the Nordstrom brothers, Fred and Chris (dubbed in the census as "speculator" and "gentleman," respectively!), and T. G. Norgar, another storekeeper who was also postmaster. Sole farmer seemed to be the famous Henry Varney; and if you wonder why he's famous, just ask anybody from Quatsino.

Leeson, his interest aroused, canoed down the Sound to the open Pacific, then down the coast to Klaskeno. The Indian foursome met his guarded enquiries with blank stares, but later that day Leeson made a sudden gruesome discovery on the beach near the rancherie. He came across a couple of chunks of meat that didn't quite look animal. He put them in a bag, and then prowling around near the bush above high-water mark, found something else. It was a club, a wooden bludgeon, obviously blood-stained. Near it the trampled-down grass and leaves also showed traces of what seemed blood.

HE BOXED UP THE FLESH, the club and some leaves and grass and sent them to headquarters in Victoria. Which is easier to relate than to do.

It meant he had to paddle 13 miles in a canoe to Coal Harbor, and walk the 16-mile trail to Fort Rupert to catch the southbound steamer, Queen City.

Superintendent Fred Hussey at Victoria had Surgeon-Commander Kirker, RN, of the Esquimalt dockyard, examine the exhibits.

"Human flesh," was his report, and human blood on the club and leaves.

The findings were confirmed by J. A. Hall, joint manager of the powder works at Telegraph Bay, near Cadboro Bay. Hall also happened to be an analytical chemist.

On the strength of these reports Hussey assigned two of his headquarters men to the investigation; two men whose previous police-work had been widely divergent. Constable J. J. McKenna had just lately returned from the force's detachment at Lake Bennett on the Yukon boundary, and Constable Frank Murray, as a San Francisco policeman, had seen duty on the famed Barbary Coast.

The pair went up in the Tees to Fort Rupert, hiked the trail, then hired four Indians to canoe them the 30 miles to Klaskeno. On the way they picked up Leeson.

It took them a couple of days to weather it 'round Lawn Point, and when they searched the head of Klaskeno Inlet, found the tribal village recently reduced to but two cabins; and both were empty.

Continuing their search and bucking wind and rain, it was a day or so later they paddled up Klaskish Inlet and in the early morning mist sighted a canoe. A canoe that promptly headed about and away from them. However, with seven paddling they started to overtake it, when suddenly it rounded a small island and disappeared from view.

WHEN THE POLICE PARTY REACHED THE LEE of the island, they spotted the canoe on the beach, beside it a couple of men and a woman. As they got nearer Leeson's quick eye took in something else; the head and shoulders of old Teetu behind a boulder, the muzzle of his rifle on the police.

It was a moment for strategy, not bloodshed; and Leeson called out, as the police canoe slid up on the beach with a crunch, that he had some "chickamun stone hunters" (money rock hunters, prospectors) with him.

Old Teetu's suspicions then took second place to the thought of a fast buck, and laying down his gun he came out of his ambush to offer his services, guiding the party to a gold-bearing outcrop he'd noticed some time back.

Before he could explain further, McKenna told the group they were all going to Quatsino to explain what happened to Neh-Kah.

Later at Limestone Island, Pidcock, the Indian agent from Alert Bay, conducted a preliminary hearing in Frigon's store. No conversation had been allowed between the natives on the trip, so when Daisy offered a solution at the hearing, the police figured it was reasonably free of collusion.

by

CECIL CLARK

Illustrated by Joan M. Smith

Daisy said it
done away with
Louis confirmed

But the chu
someone cut up
thrown in the
sharklike dogfi

Leeson was
where Neh-Kah
marks where th
rocky foreshore

ALTHOUGH
TO VICTORIA,
the evidence wa
could confess al
prove the case,
tribal thought
opinion that
poison but its
clubbed the unf

The Klasken
north—that is,
months for poi

After that, as
vivors dwindled
he clung to life,

ins . . . a Link With an Ancient Tragedy

FIRE IN HOPE OF GOLD

ng. old
lder on
hythmi-
meant
ind out

aisy, were

ster to relate

s in a canoe
10-mile trail
ound steamer,

Victoria had
the Esquimalt

and human

y J. A. Hall,
at Telegraph
happened to be

ports Hussey
men to the
evious police-
onstable J. J.
om the force a
Yukon bound-
y, as a San
on the famed

Fort Rupert,
dians to canoe
the way they

to weather it
searched the
tribal village
and both were

king wind and
ey paddled up
morning mist
mptly headed
er, with seven
it when sud-
d disappeared

EACHED THE
canoe on the
and a woman.
k eye took in
oulders of old
of his rifle on

not bloodshed;
canoe slid up
he had some
rock hunters,

k second place
d laying down
sh to offer his
old-bearing out-

McKenna told
o Quatsino to

ck, the Indian
a preliminary
nversation had
on the trip, so
he hearing, the
ce of collusion.

Daisy said it was her brother, Wallich, who had done away with Neh-Kah, by giving him poison. Louis confirmed it.

But the chunks of flesh on the beach? Had someone cut up the deceased? Or had he been thrown in the water and pulled to bits by big, sharklike dogfish?

Leeson was not only sure he'd found the spot where Neh-Kah was clubbed, but there were also marks where the body had been dragged to a small, rocky foreshore cliff.

ALTHOUGH THE INDIANS WERE TAKEN TO VICTORIA, it was soon a legal conclusion that the evidence was too weak to proceed. The accused could confess all they liked, but the Crown had to prove the case. Leeson, an undoubted expert on tribal thought and action, held to the personal opinion that maybe Wallich did administer a poison but its action being slow, Louis probably clubbed the unfortunate hunchback to death.

The Klaskenos were released and returned north—that is, all except Teetu, who got three months for pointing a firearm!

After that, as time went on, the Klaskeno survivors dwindled to one man—old Teetu. Somehow he clung to life, a very old man.

It was on a summer afternoon, years later, that a prospector called J. A. Coates called in at the inlet, and chatting with Teetu gave him a few plugs of tobacco. As they talked of the olden days, finally Coates noticed the two wooden figures up on the bank, a man and a woman, once the pride of a Klaskeno chief.

After some dickering he bought them for a few dollars.

Coates brought the figures down to Victoria, to sell them to Fred Landsberg, the Johnson Street pawnbroker and dealer in Indian curiosities. Most old-timers will remember Fred's store, on the corner of Oriental Alley, between Shotbolt's drug store and the Jubilee saloon. In between was also the YWCA; a quaint location, considering it was Victoria's "Street of Saloons."

Landsberg's "bazaar" was port of call for sealers, sailors, prospectors and Indians with curios for sale. Some of the stock, years later, turned out to be fairly valuable.

ALTHOUGH FRED LANDSBERG—rated Victoria's best citizen in 1935—has been dead these many years, it was with the thought that his collection might have landed in the Provincial Museum that I called there the other day to chat with anthropologist Wilson Duff. After listening to my story, he remarked:

"We've got some of Landsberg's collection, but not the figures you mention.

"I've heard of them, however," he added. And after a pause, "Wait a minute, I think we've got a picture of them."

He turned to a steel filing cabinet and, riffling through a row of little brown manila envelopes, finally after a few minutes' search plucked out an envelope. In it was a sepia-tinted photograph of the two squatting figures. Coates' description tallied; the woman holding the ends of her braided hair in each hand, her teeth filed, the man holding in his upraised right hand a club. On his head was a sort of helmet, that went down over the back of his head. A strange sort of thing for a Coast Indian.

Just a little four-by-five picture filed in a cabinet in a government museum, but sole link with a 100-year-old tale of bloodshed and massacre. Last link, maybe, with a community of four men and one woman, who, even facing extinction, turned once more to the age-old reaction to jealousy—violence!

Neither Tank Troops or Infantry Will Forget

By GRAY CAMPBELL

Illustration by ED COSGROVE

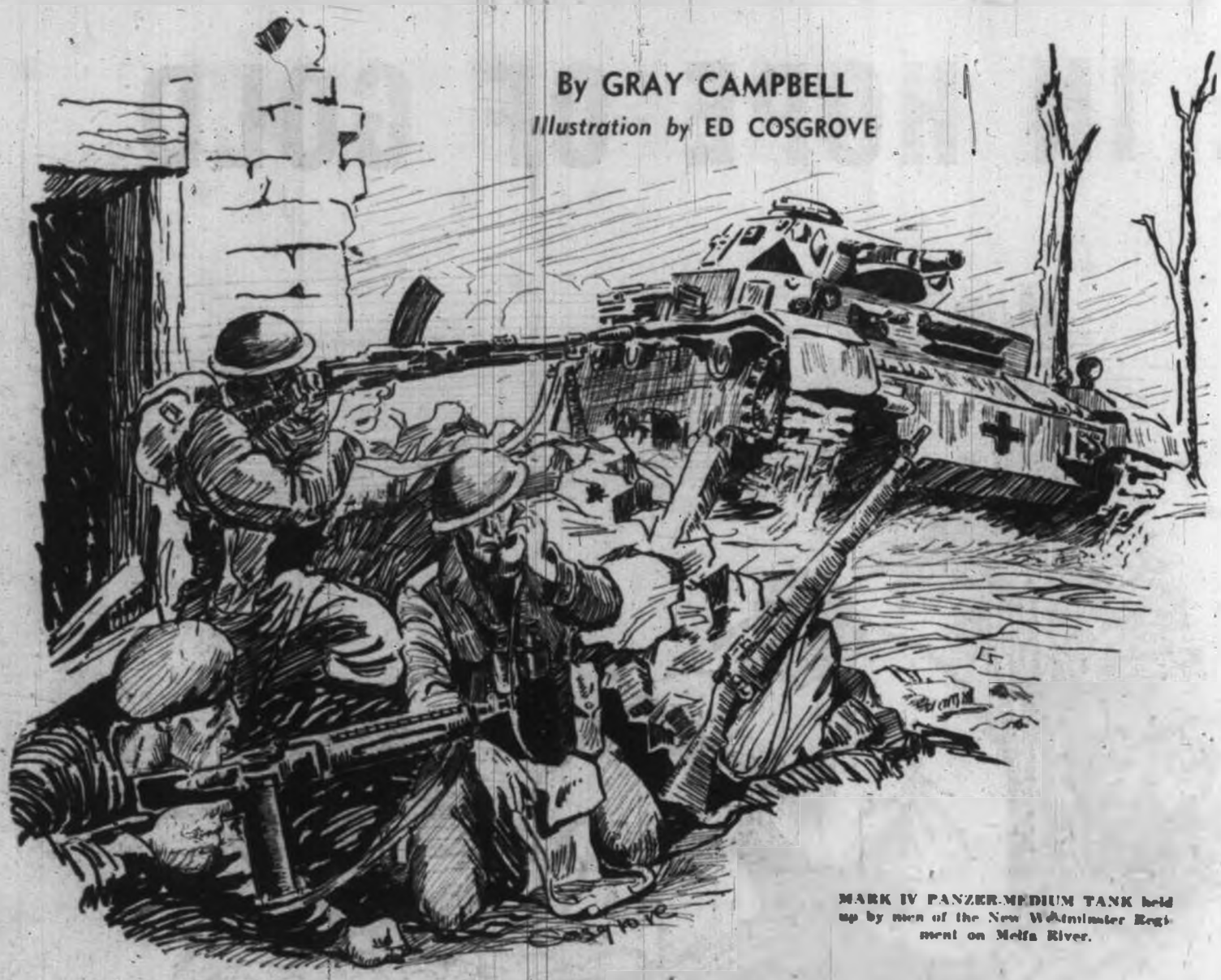

MARK IV PANZER-MEDIUM TANK held up by men of the New Westminster Regiment on Melfa River.

May 24 comes around each year to stir the memory. It is kicked around on the calendar to fit a weekend. But for two Canadian regiments and their descendants, May 24 has deeper significance.

In 1944 Lord Strathcona's Horse and the Westminster Regiment had a date with destiny. They helped swing open the gate to Rome.

All this has been lost in the confused years of peace, since a hot flash at Hiroshima blew out the lights on the pageant of primitive tribal war.

Before science raised the curtain on new horrors there was a time when regiments like this stood between us and disaster—when baboons strutted and bluffed on their ersatz platforms before the ostriches of democracy; when governments flanked along while the doubters doubted and the few stout champions of freedom struck out valiantly to gain time.

So place these memories in the archives of time. For nothing quite as good may take their place. And hope, whatever the future, that we still breed men with the same capacity for courage. This is what it was like on May 24, 1944.

The Canadian Corps was ordered to breach the Hitler Line in the Liri Valley and secure the high ground 1,000 yards beyond. Canadian armour was to pass through and seize a crossing over the Melfa River.

At 0800 hours on May 24 Lieut. E. J. Perkins of the Straths, a young officer with smooth, boyish features and a great urge to join infantry patrols making contact with the enemy, was ordered to move off on reconnaissance. In the next few hours "Perky" was to lengthen the legend of his outfit. By 1340 hours, after slow progress in rough country, he passed through the British Columbia Dragoons and was in the clear on his own.

"I headed straight up the centre line," he reported. "The first enemy was about 1,000 yards beyond. A half-tracked vehicle was parked behind a house with its crew around it. My troop opened fire on the crew, who tried to run for it; five were hit and two managed to get away. About 2,000 yards further on, a Panther suddenly came across my right front travelling very quickly at about 300 yards. The crew commander was standing in the turret with his chest exposed; I immediately opened up on him with my .50-inch Browning and had the satisfaction of seeing him slump forward. The Panther made no effort to retaliate and I kept going as fast as I could. A little further on I saw two more enemy tanks to my left. On the wireless I heard "A" Squadron planning to go for them so I kept on going."

CLOSE TO THE RIVER BANK

Perkins suspected movement within a house and opened fire. A white flag appeared, and then eight Germans, when the firing stopped. "Perky" had no time for prisoners. Col. "Paddy" Griffin had the entire regiment responding to his battle cry, "Push On." He handed them to a Scout carrier of the Westminsters.

One of his tanks was missing. He parked the three remaining under cover, dismounted with Sgt. C. N. Macey and with Bren guns covering them, began to scout a crossing.

"Sergeant Macey and I climbed down into the stream and up the far side," he remembered. "We came under Spandau fire and one of my gunners was wounded in the shoulder."

By now "A" Squadron tanks had fought their way close to the river ready to support a crossing, and one of these fired by mistake on Perkins and Macey. Lee Symmes, the squadron leader, saw what was happening and corrected.

"The track on the far side was even more difficult," said Perkins. ". . . we found the far bank required a certain amount of field engineering. I sent two men with Brens on top while 13 of us went to work. We placed three charges on an obstructing bank . . . We built a retaining wall using tree trunks and then filled up the gap with dirt. We did some strenuous work with pick and shovel."

They brought three tanks across and parked in hull-down positions below the bank.

Their next problem was to secure this precarious foothold. A house 100 yards away looked hos-

THE FURIOUS FIGHT ON MELFA RIVER

tile. So the young officer with his excellent sergeant and three men with Tommy guns and a Bren crept along below the bank, then made a rush for the back door. "Perky" erupted into the house to catch eight paratroopers fully armed keeping watch on the regular, normal crossing Colonel Griffin had decided not to try for this very tactical reason.

"I shouted, 'Drop It!' and they turned around in considerable astonishment," said Perkins. "They were big, well built men, armed to the teeth, and for a moment I did not know what was going to happen. My trigger finger itched, but I did not open fire. Suddenly one dropped his rifle, to be followed instantly by all the others. There was one officer and one NCO and six other ranks."

PERKINS ORGANIZED this new position for defence with his three tanks, sent the prisoners back, sent Macey to guide "A" Squadron across and tried to hold on with 12 men.

It had all taken 30 minutes.

The enemy reacted violently with prepared defences which included SP guns of 88 m.m., Panthers, Mark IV tanks, flak guns and infantry. Half an hour later Colonel Griffin ordered Perkins to withdraw, but he persuaded the CO to let him stay.

An hour later the Westminsters arrived. They had experienced trouble with their transport. This motor battalion was supporting their favorite armoured regiment and the Straths, since Camp Borden training had considered the Westies as brothers; mutual respect and pride created a bond that was to pay off this day. Major Jack Mahony had led his 80 men of "A" Company on foot through the tank battle raging on the near side of the river, braved mortars and small arms to cross and join Perkins. It was probably just in time, for Perkins was under heavy fire from another house on his left. Mahony quickly attacked and suffered more casualties, in addition to those on the crossing, but bagged another 20 prisoners.

DURING THE FIGHTING near Ortona an army photographer took this picture. Shown are, from the left, L/Cpl. Montgomery, Corp. Cade, Capt. J. B. Windsor and Major G. L. Symmes, all of "A" Squadron.

Now they were threatened by an "88" self-propelled gun 400 yards away. Trooper Jacob Funk of the Straths volunteered to "take it out" with a Piat. Covered by two Westminsters with Brens, he crept to within 150 yards. His first shot hit the branches in between and exploded. Funk closed to 100 yards and this shot went high. Another was low. His final shot went home and the crew bailed out. One was killed and the rest captured. Funk was to get the MM.

TWO PANTHERS pulled back and organized while reports came in that other tanks were massing with infantry. Mahony and Perkins had nothing but a .50-inch Browning, the Piat and their small arms with which to defend their small holding. It looked hopeless.

"Shortly before dusk," said Perkins, "we were attacked from the front by three Panthers and 100 infantry. The tanks came in from cover about 400 yards away, firing high explosive. Fortunately most was high. The aerials were clipped off two of my tanks, but there were no casualties. We fired everything we had. Although the range was too long, we fired Piats with the object of persuading the enemy that we had heavy weapons. This seemed to succeed as the tanks swerved off at about 175 yards and did not press the attack. But a few minutes later they attacked again, and once again we gave them all we had.

"I was climbing on my own tank to man the .50 when a shell hit a few feet away. It spattered the vicinity with fragments, one of which scratched me on the cheek. Visibility was becoming limited and the Piat ammunition was running low. As luck would have it, the Panthers did not attack again, but withdrew to cover about 1,000 yards away where they were a source of no little concern to us."

Now "C" Company of the Westminsters got across to strengthen the bridgehead. "B" Company were checked on the left by a stubborn SP gun, the last to remain fighting on that side of the river.

Major George Wattsford, second in command of the Straths, then did a brave thing. Realizing that "C" Squadron had suffered many officer and NCO casualties, he went to the flank alone in his own tank and engaged the gun at 400 yards. Jovial Sergeant Lovelock had an almost perfect aim when a branch got in the way and blocked his sight. He could see the enemy traversing slowly to get them. Desperately he tried to "jump the gun." They fired simultaneously and both vehicles "brewed up." Wattsford's driver and operator were killed instantly, but Trooper MacDonald, the co-driver, pulled the badly injured

Continued Page 12

CANADIAN TANKS and infantry fought from house to house in the capture of Ortona, the Adriatic city.

At the Dock and in the Cluttered Building Lie

RELICS of ROMANCE

Gaunt limbs reach skyward in mute appeal. Car bodies, miles of pipe, ships' fittings and other scrap metals rust in the open and await their turn in the melting furnaces.

By T. W. PATERSON

Still within reach of the sea but almost forgotten lie the scarred monuments to a lost era in maritime history. In the sprawling yards and cluttered shelves of Capital Iron and Metals Company's Store Street warehouse is a veritable museum of sea lore. Housed in a building — whose own history extends back to 1885—are the miscellaneous parts of vessels dating to the 19th century.

In the organized confusion of the myriad of articles that nudge the Inner Harbor one can find anything from parts of ore refineries to the wings and fuselages of jet fighter planes.

Prominent in the inventory are the lifeboats of the former passenger steamer Cardena, dismantled in 1961. The hull is now part of a breakwater. Admired by all who sailed in her, the Cardena's death left many nostalgic memories. This was proven by the number of requests for stateroom keys as souvenirs after news of her scrapping was made public. Rotten and useless, the lifeboats lie with the other decaying relics of a lost past.

Moored at the company's wharf are the hulks of the tugs Burrard Chief and Salvor. Immediately astern rests the shell of the former Greek freighter Glafkos. Stripped, she awaits the shipbreaker's torch.

One of the many 10,000-ton Liberty ships built in Canada during the war, she has circled the globe in miles many times. Her last home port in a foreign country on the other side of the earth, it is perhaps fitting that she should end her days in Canadian waters.

THREE HULLS will go for scrap . . .

IMMEDIATELY INSIDE the main building, one is greeted by a sight reminiscent of the classic general store — everything from nails to deep-sea diving boots. Endless rows of sundry items crowd the ground floor.

Framed pictures of dismantled ships cover the left wall—perhaps port bulkhead is a more fitting term—from the office to about the middle of the store. The names reach back in time. Impoco, Marmion, Grizzly, Lillooet, Princesses Royal, Victoria, Mary, City of Sacramento and Charmer, they trail back in history.

There is also a photograph of the Greek freighter Nereus being pounded to pieces in a storm after driving onto the rocks in 1937.

On the right, worn stairs lead to the second storey where a number of ships' helms and binnacles find dusty refuge. Their nameplates removed, the past of many is obscure.

Deeper in the maze of equipment that comprises this floor, is a wheel that seems to have been carved to fit the hands of a giant. It is fully eight feet in diameter. Worn by time and weather, nothing is left of its once highly polished varnish finish of prouder days. The wheel once guided a ship whose decks once felt the heavy tread of the miners of '98, their pockets heavy with new gold. For years, her usefulness outlived, she lay high on a riverbank. In recent years she was destroyed, her wheel alone surviving.

Continuing down the musty aisle, past ceiling-high piles of bunks and bedding from the Glafkos, to another room about the same size, one sees a door on the left securely locked. Out-of-bounds to the public, this room contains many items not for sale. The most interesting is buried behind a tall pile of seat cushions. Wrapped in heavy paper, this is the hand-carved nameplate from the captain's dinghy of the old sailing ship Abby Palmer. Launched the Blairmore, she sank in San Francisco Bay less than three years later. Raised, she was renamed Abby Palmer.

In later years she was purchased by Alaska Packers and joined their fleet under the name Star of England. When this company sold their sailing fleet, she entered her last years as a barge with the unromantic title Crown-Zellerbach No. 1.

UNTIL RECENTLY, ravaged by time and man, her rusty, gutted hull lay at Capital Iron's wharf. She was then towed to Ogden Point, the last berth of many once-proud ships, for the final phase of scrapping.

The office of the president, Morris L. Greene, holds many interesting items. Cast from the salvaged brass and inscribed with the ship's name is a totem pole door knocker, a bollard from the Lillooet, totem pole paper weight from Princess Mary, a wall plaque from Princess Royal, cigarette box from Minas and a bell from the Matane. Other wrecking projects of the company have yielded a pelton wheel from the Goldstream electric station and a glass-enclosed mercury paper-weight from the Pinchie Mine plants. There is also a small propeller, its identity lost.

A filing cabinet houses the records, photos and souvenirs of young Ron Greene. Keeping with family tradition, he is "learning the business." Caught in the atmosphere of his surroundings, his hobby is a compilation of the company records, photographs, relics and ship blueprints. His collection, but a few years old, is worthy of the Provincial Archives.

Deep in the office's closet is the scarred bell of the Glafkos. Surprisingly, it is not inscribed with the name Algonquin Park with which she was christened.

Many more museum pieces lie dusty and unrecognized in Capital Iron's vast inventory. The customers come and go steadily, few stopping to look at more than what they seek. But for the incurably romantic, just a browse through the store will be a fascinating excursion.

The Furious Fight on Melfa River

Continued on Page 11

Wattsford and Sergeant Lovelock to safety.

IN A FEW HOURS one of the major tank battles of the war had been fought. Slowly aid came through and what was left of the regiments consolidated. Perkins had been calling for fire consistently, but artillery support had been lacking by loss of the forward observation tanks while others had been out of range of their guns. Bob Sutherland of the Straths at dusk found Captain Bob Martin, Royal Artillery, who was netted to a battery within range. With messages from Perkins they were able to fire more than 1,000 rounds effectively and this helped turn the tide of battle. Martin was awarded the MC on the recommendation of Colonel Griffin.

Through the night tank crews stood by in spite of fatigue while the Westies fought on. At daybreak they recaptured a house. Perkins was again ordered to retire at 0800 hours, but once again persuaded his colonel to let him stay in action. His troop supported by the Irish Regiment and the B.C.D.'s, and finally at 1215, he returned.

They say Strathconas were watching that day from the heavens above Transvaal and over Morcuil Wood while other old soldiers cheered from hospital beds on several continents. Though the Straths lost 17 tanks in the fine fight, enemy losses were astronomical. Major-General B. M. Hoffmeister referred to the battle in no uncertain terms.

"The magnificent task carried out by the regiment," he wrote, "in smashing the German armour on that occasion against much superior armament will go down in history as one of the greatest feats of arms ever performed by a Canadian armoured regiment."

TO LIEUTENANT PERKINS and Sergeant Macey, who made victory possible, went the DSO and the DCM. Major John Keefer Mahony, who arrived in the nick of time, welded the two small units into a defence that denied a superior enemy an inch of the gain that day, and fought on through the night, won the Victoria Cross; and all the Straths cheered.

Once a year they gather on their regimental day and remember the others. On March 31, just 19 old Strathconas turned up in Victoria; some without limbs or eyes. But not without the old spirit.

". . . last I heard of Perkins he was a colonel in Ottawa . . . George Wattsford recovered and is still in the army. Macey, poor fellow, lost a leg. Tough luck for him, a champion boxer . . . Isn't he living in Winnipeg? Jack Turnley recently had a bad operation . . . remember Sammy? There was a good guy. When he joined us as medical officer we were sure scared. He couldn't read a map . . . took a lot of kidding and took it well . . . Who you talking about, Sammy Vaisrub? No one will ever forget his quiet courage at the Melfa . . . There's John Windsor . . . he's living at Brentwood Bay, a free lance writer. He's sweating it out right now. He's just written a book called 'Blind Date' – get it? They say it starts with the battle . . ." And so it goes.

Of the regiment that left Canada 700 strong in 1941, there were 29 originals on the final parade in Winnipeg in January of 1946.

And well may we ask, "What is man, that he can give so much for war, so little for peace?"

In Victoria, a Century Ago, the Future Looked Magnificent

DREAMS of GLORY and of GOLD

A century ago this month *The British Colonist* gave its readers optimistic accounts of the new gold diggings on the Stikine—they spelled it Stikeen in those days—and of prospects of even greater wealth at hand!

CENTENARY FLASHBACKS
by
JOHN SHAW
Editor, The Islander

There had been some doubt as to the advisability of attempting to establish diggings on this fast-flowing river, and there were misgivings about the attitude of the Indians of the district.

However, in early May the schooner Rebecca, which had taken prospectors to the Stikine's mouth, reported that a number had penetrated 70 miles upstream and, after cutting through the ice, were earning $10 a day in fine gold with their rockers.

In at least two creeks, small tributaries of the ice-bound Stikine, good prospects in coarse gold had been found.

Some 20 miles to the south of the Stikine, the famed gold hunter Buck Chequette and his party had found good "pay."

About 200 whites were camped at the mouth of the river waiting for the ice to go out before they attempted to work their way upstream.

Moreover, the Indians appeared friendly.

The schooners Ina, Eagle and Kingfisher had arrived shortly before Rebecca sailed, with more miners and supplies, and the steamer Labouchere was due to leave Fort Simpson for the Stikine's mouth.

At mid-month came word that Capt. Whitford of the schooner, Explorer, had quit his ship to set up a trading post at the river settlement. He would represent Ballou's Express to take charge of gold for shipment "outside."

Buck Chequette apparently had abandoned the southerly diggings in favor of the Stikine and its tributary creeks. He had left his party.

Miners close to the rivermouth camp were taking $1 a day in pans.

All complained of the shortage of whiskey.

Miners were advised to buy canoes at Fort Simpson, where they could be had for two pairs of blankets and a musket — or about $20 cash. For at the Stikine the braves were asking $80 to $120 for a canoe.

Readers of **The British Colonist** watched with interest the developments on the Stikine, for Buck Chequette had promised to find $10-a-day diggings for anyone who hired him and for failure would submit to hanging.

* * *

BUT VICTORIANS, in the year of their town's incorporation as a city, were looking for gold in another quarter than the mines up-country.

The West End Joint Stock Bank, with capital in the neighborhood of a million pounds sterling, had announced in London plans for the establishment of a branch in Victoria.

"The indications," said Amor de Cosmos, founder-editor of **The British Colonist**, "are that we shall have an abundance of English capital in these colonies."

He pointed to the experience of Melbourne and San Francisco to prove that where a town proved itself of centre of "auriferous wealth" foreign capital would flow in. Millions from French and English capitalists had been invested in San Francisco and were still employed there, he said.

"Before fall we may expect to number in our midst the representatives of a large amount of British capital," de Cosmos wrote. "And within a year from the present we need not be at all surprised if the aggregate amounts to millions, giving an extraordinary impetus to industry of all kinds."

The glowing reports from the diggings, he predicted, "would surely turn the heads of all classes both here and abroad."

"So great will be the effect of the mining news," he added confidently, "that the wave of immigration that has fallen on our shores . . . will be nothing but a ripple in comparison with that of next year."

"We are not drawing pictures," he declared, "to inspire hope in anyone, nor to influence the value of real estate or give undue stimulus to enterprise of any kind, but merely to record what appears self-evident."

He wasn't far wrong, as the next few years of Victoria's history proved.

But he was a little too optimistic when he saw Victoria as an immediate rival of San Francisco.

How the Deserters Got Their Name

Continued from Page 2

first night on a small island, no more than a couple of miles long, which lay a totally infoot. And they foolishly stopped to spend their adequate in view of the possibility of pursuit —six miles on their route.

When the captain of the freighter discovered the defection of his eight crewmen he was livid. It didn't take him long to get to the bottom of the situation, or to make a fairly accurate guess at the course the missing men would set. And he determined that they shouldn't get away with it. Besides, it left him short-handed, and he was not prepared to sail without them. So he took prompt action. He got hold of some of the local Indians, and he promised them a reward if they would go after his men and fetch them back. He offered a flat price for each man returned.

The natives were only too willing to undertake a job which, in those days, was right up their alley. They spent a lot of time, recalls Mrs. Pugh, lying hidden in the channels between the islands, ready to pounce upon unwary members of enemy tribes who might come paddling by, and they knew their home waters. So now they got together a small war party, they launched one of their swift war canoes, and they set out after the runaways.

Now it is to be presumed that these simple people of a bygone era, in the way of their kind, were very literal in their interpretation of instructions given them by word of mouth. A fact which the stunned captain of the freighter realized, much too late, when his hired police returned from their punitive expedition. He had told them, and he recalled it well, "I will pay you thus-and-so-much . . . PER HEAD!"

And that's what he got. Eight severed, trunkless heads. And whether the massacre took place in mid-ocean and the remains lie bleached at the bottom of the area, or whether there are eight skulll-less skeletons buried somewhere on Deserter's Island, no one today seems to know.

The DEADLY FOKKER

Continued from Page 3

The machine was so good, that a special covenant in the Armistice called for the destruction of all the planes. Allied powers felt that without the D.7, Germany would be unable to resume the war in the spring of 1919.

The airplane inspired a healthy respect on the part of all the Allied fliers who had to oppose it.

But to Ray Collishaw of Nanaimo, the black-crossed wings that lay framed in the gunsights of his Vickers machine guns were just another enemy to be downed in the most rapid way possible. The reason for his hurry was the fact that another one of the deadly Fokkers was at that moment ranging the Canadian for a final fatal burst of bullets.

Collishaw had been too late to save the ill-fated pilot of a Sopwith Dolphin, which had tangled with the brace of Fokkers and had been sent down in flames.

It was on August 10, 1918, and the Dolphin was one of latest British fighters.

The German pilots had little time to celebrate their victory, for Collishaw hit them like a whirlwind. His first burst stitched a line of bullet holes into the cockpit of the victorious German, sending him crashing into the bank of the Somme River. Then turning on a dime, he met the head-on charge of the second Fokker and sent it spinning.

Bullets had damaged the engine of the Nanaimo flier's Sopwith Camel, but he succeeded in stretching his glide to the Allied lines and landed safely at the field of No. 65 Squadron, RAF.

The twin victory brought Collishaw's score to 54. At the time, Collishaw was squadron commander to 203 Squadron, a practically all-Canadian unit which had been born when the Royal Naval Air Service and the Royal Flying Corps merged to become the RAF.

Collishaw had traded his gold navy stripes for a major's rank and had won the DSO, DSC, and DFC for his incredible exploits in the air.

He ended the war with a total of 60 victories. But the man who had crowded a lifetime of action in his years at the front was not content to become a civilian.

Promoted to the rank of Lieutenant-Colonel, he was appointed commander of an air striking force that was sent to Russia to support loyal Russian troops that had gone over to the offensive against the Bolshevik regime.

Almost the entire striking force was made up of Canadians and it was a year of fantastic adventure for the group.

NIXON, A BEATEN MAN, KEEPS THE FIGHT ALIVE

SIX CRISES, by Richard M. Nixon; Doubleday; $6.95.
Reviewed by RON COLLISTER

With apologies for borrowing such an old chestnut . . . You may like Richard Nixon or you may loath him. But, heck, no one can ever ignore him.

After a decent interval for a nation to absorb the image of a jolly fine loser, Nixon streaks back as a national political figure with a book that consolidates him as the most controversial man in U.S. politics today.

The book spits fire like astronaut Glenn's craft returning from space. Nixon's "re-entry" is almost as dramatic.

The book was born in controversy, in a feud with the man who beat him by barely 100,000 votes for the presidency, nine days before it was — technically — published.

Nixon declined to drop his charge that President Kennedy endangered the nation's security by demanding tougher action against Cuba when he knew full well that the U.S.-backed Cuban invasion was in the works.

Kennedy denied he knew of it before he was elected. Ex-intelligence chief Allen Dulles confirms this version.

Nixon says the charge stays in. And adds: "There will be a lot of controversy about the book, I imagine."

This is a book that had to be written. And it must be read by all, those who are fascinated by the fickleness of greatness and the unpredictability of history.

Nixon has been near greatness many times, but never quite part of it. Who else in history was within a hairsbreadth of the presidency of the United States not once, but four times?

During Eisenhower's three dreadful illnesses, it was touch and go if Nixon would succeed.

The fourth time? When he lost to Kennedy by a handful of votes that history may never again record.

RICHARD M. NIXON
. . . he fought

This is a man with a story, a great story to tell.

But from the pen of such an incredibly astute politician, it is often hard to find where politics ends and objectivity begins.

For example, how well does Nixon do in telling the story of his role in the imprisonment of Alger Hiss? For this, his foes labeled him a white-collared McCarthy.

It is 14 years later — and Nixon, by now, has had time to prepare a superb defence.

This is the crisis that Nixon describes first and it is the one that disturbed me most.

The guilt of Hiss is hardly in doubt.

But the motives that sent Nixon after him still raise the enormous question of whether the end justified the means.

When Hiss first denied that he knew Whittaker Chambers, who had branded him a communist, there was an unhealthy interest in the House Un-American Activities Committee about its own survival.

The committee itself was on the block.

Nixon writes:

"I argued that turning the case over to the justice department, far from rescuing the committee's reputation, would probably destroy it for good.

"It would be a public confession that we were incompetent and even reckless in our procedures.

"We would never be able to begin another investigation without having someone say: 'Why do you amateurs insist on getting into these cases?' "

Nixon feared the political pressures on the justice department might take the heat off the inquiry.

But to me today — and I wasn't even in Washington when Hiss was tried — the place to seek justice would be through the justice department and, maybe, a lot of misery would have been avoided if that committee had been scrapped, there and then.

Nixon describes the politics of the Hiss case in a way that, to me, would rule out justice being done or appearing to be done.

Next crisis: Nixon's alleged slush fund during his vice-presidential campaign in 1952.

The main criticism of this episode heard today does not concern the legality of that fund, which paid Nixon's political expenses and came from his supporters.

It was the awful emotionalism of the Checquers incident, the dog that a supporter gave to his children and which he just wouldn't give back, and Mrs. Nixon's good Republican cloth coat.

The book downplays the great emotion shared by 60,000,000 TV viewers at the time and it is better for it.

Crises three, four and five concern President Eisenhower's heart attack, the riots that greeted Nixon in Caracas, the kitchen clash with Khrushchev.

Then Nixon gets into the longest single episode, the story of the 1960 campaign.

Here, the events ring new and the fascination is greatest.

Nixon has thought of the chances of becoming president since Tom Dewey, the warhorse of the Republican Party, told him back in 1952, after a speech:

"That was a terrific speech. Make me a promise: don't get fat, don't lose your zeal. And you can be president some day."

At the start of the 1960 campaign, Nixon thought it was a dead-heat with Kennedy. He was bolstered by his Russian trip and his role in settling the steel strike.

The only threat to his candidacy came from Rockefeller — but his

J. F. KENNEDY
. . . and he won

stock had "dropped considerably" since his victory in the New York governor's race in 1958.

Of Kennedy, Nixon writes that he has "high intelligence, great energy and a particularly effective television personality." He also has unlimited money — "and personal wealth is actually a necessity for a candidate."

Nixon charges that Kennedy and Adlai Stevenson mounted an "irresponsible" attack on Eisenhower over the U-2 incident.

Nixon complains that when Kennedy was urging action against Cuba, he (Nixon) was a fighter with one hand tied behind his back because he knew of the invasion plans under way.

He was sure that the position he had to take on Cuba hurt his chances of election.

"The average voter," Nixon writes, "is not interested in the technicalities of treaty obligations. He thinks, quite properly, that Castro is a menace and he favors the candidate who wants to do something about it."

For the first and only time in the campaign, Nixon was "mad at Kennedy — personally."

Now Nixon readies for the race for governor of California — "I don't know what the future holds for me," he says, probably with tongue in cheek. "But whatever happens, I shall have no regrets about the past."

"This merely indicates the usual winter slack period followed by the normal summer slump."

ANAGRAM ANSWERS

(1) CRIBBAGE
(2) NAUTICAL
(3) ACCIDENT
(4) SUPPLANT
(5) VITREOUS

NEW BOOKS and AUTHORS

CHANDLER, MAN of MYSTERY, HATED to WORK OUT PLOTS

RAYMOND CHANDLER SPEAKING, edited by Dorothy Gardiner and Katherine Sorley Walker. Boston: Houghton Mifflin Co. 271 pages. $4.00.

"A writer who hates the actual writing is as impossible as a lawyer who hates the law or a doctor who hates medicine."

The man who made this statement was himself a writer who found incidentals, such as plotting, to be a bore. But that aside, Raymond Chandler loved his craft. "A writer," he reiterates, "who hates the actual writing, who gets no joy out of the creation of magic by words, to me simply is not a writer at all."

Chandler's own stories amply established his claim to be a writer by his own high standards. This new book, a collection of letters plus notes on the mystery story and the beginnings of an unfinished novel, **The Poodle Springs Story**, drive home how acute a critic he was of a form now fast being vulgarized. The letters are perceptive, penetrating, and the best of them carry the crack of a whip. To readers who know Chandler only by his mysteries (**The Big Sleep, Farewell My Lovely, The Long Goodbye**) these letters and commentaries will come as a revelation.

Chandler was more than a master teller of tales. Having elected to write mysteries, he mastered the principles of the genre. He himself was a product of Anglo-American culture. Born in Chicago of an American father and an Irish mother, he was raised and educated in England and did not return to the United States until he had reached his 20's. He lived most of his life in California, with frequent trips to England, and died in 1959. With Dashiell Hammett (of whom he has a deadly take-off here) he was a progenitor of the "tough" detective story. His sleuth, Philip Marlowe, is the archetype of the hard-boiled, hard-hitting "private eye."

From his letters it is obvious that Chandler regarded the mystery story as a legitimate art form and took his writing seriously. To Erle Stanley Gardner he wrote flatly: "When a book, any sort of book, reaches a certain intensity of artistic performance it becomes literature." Clearly he believed his books to fall within this category, as indeed the best of them did. Read his **Casual Notes on the Mystery Novel**, written in 1949, and you will see how profoundly he had studied the form. Equally cogent is the essay in which he weighed the use of English and American writing styles, an area in which he was one of a handful competent to pass judgment.

For publishers and editors he reserved a vein of sardonic humor. Writing to Edward Weeks (editor of **The Atlantic Monthly**) he barked out: "Would you convey my compliments to the purist who reads your proofs and tell him or her that I write in a short of broken-down patois which is something like the way a Swiss waiter talks, and that when I split an infinitive, God damn it, I split it so it will stay split . . ."

Of Hollywood, where he occasionally toiled, he noted sarcastically "The very nicest thing Hollywood can possibly think of is to say to a writer that he is too good to be only a writer."

I have a shrewd suspicion that these Chandler letters, brilliant and incisive as they are, are destined to survive as long as any of his mysteries.—J.B.

Peace Prize Winner

LUTHULI CHANTS FREEDOM'S SONG

No one who witnessed on television the last Nobel Prize-winner for Peace receiving his award can have forgotten the immensely moving ceremony. Albert Luthuli, a deposed Zulu chief from South Africa, had been given reluctant permission by his government to come to Stockholm to receive an award that government considered an insult to itself. He stood up on a podium, made an eloquent speech on the rights of man and the inequalities of apartheid, and concluded by singing his people's song of freedom. In quavering tones this elderly, bearded patriarch sang to a hushed gathering of European grandees of the day his people would be free.

LET MY PEOPLE GO, by Albert Luthuli. New York: McGraw-Hill Book Co. 256 pages. $5.50.

It was Europe's first exposure to Albert Luthuli, the man regarded by most dark-skinned South Africans as their leader. In this autobiography, as upright and dignified as the man himself, he speaks to a world audience of his life and the struggle for freedom. Nowhere in the book is any reference made to the Nobel Prize or to the displeasure it caused the South African Government. Presumably the book had been completed before the award was announced.

The reader who expects to find in this book a militant declaration of principles, a fiery call to the barricades against apartheid, will be disappointed. Luthuli is not that kind of leader. He belongs to an older generation of Africans educated by missionaries, who is himself a devoted practising Christian. He prefers to turn the other cheek rather than to hit back, it seems.

Luthuli, who estimates his age at about 64, received a normal upbringing for a Zulu of high birth, married in 1927, and fathered seven all, he notes, born into an age of prejudices. Rarely does he permit himself the luxury of bitterness, and hatred never, but his feelings sometimes break out in a cry from the heart. "Who will deny," he asks, "that 30 years of my life have been spent knocking in vain, patiently, moderately, and modestly at a closed and barred door?"

Luthuli describes in detail how he came to ally himself with the freedom movement, how he was chosen to be its leader, and how that automatically made him a marked man in the eyes of the South African Government. He records without rancor the periods he spent in jail, the several years he was forced to join other African leaders in the notorious "treason trial" (which ended in an acquittal), and the events which led to his confinement for five years to a remote part of the country under police surveillance. (He is now in the third year.)

What strikes me with great force is the gentleness and restraint of this long-suffering man. Where another, perhaps younger, leader might react with anger—if not violence—to this record of repression, Luthuli maintains his Christian calm. He is irrevocably opposed to the white man's apartheid, but hopes to dissuade him from it, not fight him. He prefers conviction to conflict, and believes the soft answer turneth away wrath, which, I dare say, is why he was awarded the Nobel Peace Prize.

But Luthuli is an old man, and the upcoming African leaders are men of quite a different stamp, who will not necessarily take their stand on the Scriptures.—S.R.L.

No Allies Here

INSIDE RUSSIA, REBELS DOOMED

Reviewed By Marcus Long

If there are any who believe that the people of the Soviet Union and China are so dissatisfied with their oppressive governments that they are likely to rise up in revolt against them, this book will give them little comfort.

NO THIRD PATH, a study of the Soviet character by Joseph Novak. Doubleday Publishers. $5.00

The author, described as "a young but widely experienced scholar," who is now living in the U.S., was, for some time, an assistant professor in one of the leading academies of science behind the Iron Curtain.

In this book he continues, in more depth, the theme of his effective analysis of the Russian attitude presented in **The Future Is Ours, Comrade**. His analysis of the Soviet character is based on conversations, reports and meetings of collectives and excerpts from speeches and letters.

The worker and the scholar, judged by their statements, have a sense of complete identification with the system. Its success is essential for their success. Personal freedom is only possible through complete conformity. The rebellious individual is a lost soul.

It is true, as one quickly gathers, that there is an ever-present fear of punishment, of losing a good job or the benefits of an education by being out of line. But this is, at most, secondary. It is the sense of belonging that makes the collective and the endless round of meetings for criticism and self-criticism so vitally important.

Mr. Novak (this is not his correct name) stresses and illustrates the fears and the hopes of the individual, the pride in Soviet achievement, the enforced ignorance of other systems through controlled media of communication, the concern with peace and the fear of American aggression.

It is always necessary to be sceptical about reported conversations which cannot be checked and to reflect on the sort of book about other nations that could be put together from the expressed opinions of selected individuals. It is also necessary to remember that the author is a defector writing for a western audience.

Yet one gets the impression that this book is reliable. In any case it is an interesting study of the techniques for bending the will of a people to the will of their rulers. It is a fair warning that, in the war of ideas, we face a formidable enemy.

Lady Douglas Was Always a Retiring Soul, So People Were Astonished by

THE WIDOW'S BALL

Why, after 10 years of widowhood, and a lifetime of keeping in the background, did Lady Douglas, at 75, give a ball?

It's one of the minor mysteries of our history, and I don't suppose the real reason will ever be known. Her daughters were all married, so she could not have been husband-hunting.

By JAMES K. NESBITT

There's not very much known about this ball, either, though it must have been the talk of the town. I'd like to know who was there.

There was but the barest newspaper note in late January of 1887: "Social event — Assembly Hall was comfortably filled with Lady Douglas' guests last evening, and to say the least the affair was most enjoyable.

"The hall was beautifully decorated with bunting and evergreens, and flags were festooned, forming several arches, and dividing the hall into two sections.

"The scene was a brilliant one — a midsummer night's dream. Not until 4 o'clock in the morning did the last guests depart, and the one opinion voiced was that the ball was the social event of the season."

Miss Kathleen O'Reilly, the beautiful daughter of Point Ellice House, was there. She seems to have been amused by the assemblage. She was then 20, and the elderly guests probably looked terrifically old-fashioned to her.

She confided to her diary the day of the ball: "Rained a good deal — very stormy day. Uncle Joe (Sir Joseph Trutch) came to lunch and promised to go to the dance with us. Lizzie and I picked a quantity of violets, which mother and I wore. Lady Douglas' ball — fine night — room very pretty, and everything well done. Lots of funny people. My shoes went to pieces. We got home at 3.15 a.m. — felt very tired."

Next day she wrote: "Rather tired after the ball — late breakfast."

Most references to Lady Douglas indicate she was of extremely retiring disposition. She seldom left her big home in James Bay. Dr. John Sebastian Helmcken, destined to be her son-in-law, wrote in his memoirs: "The young Douglases were very shy, and very pretty — looked after by their mother with sharpness. . . . . the clerks, ladies, Mr. Douglas and others would form a party, and ride to the country round about. Mrs. Douglas never went . . . she was awfully particular at home, and did not like to lose her daughters . . . and in consequence did not like me overmuch."

JAMES DOUGLAS, in his letters to his youngest daughter, Martha, at school abroad, always mentioned her mother:

"I hurried up from the garden gate where I bade you adieu to comfort Mamma, and found her in a burst of uncontrollable grief. I caught her in my arms, but her heart was full — she rushed wildly into your room, and casting herself upon the bed, lay sobbing and calling upon her child.

"Mamma was at length exhausted, and then I poured in words of comfort.

"Mamma had a good cry this morning, over the fading bouquets, in the library."

"Mamma is still an early riser, and has caught cold, which has brought on a bad cough without, however, confining her to the house."

"Mamma hopes the day will come when she may again press you to her heart, and rejoice over you as in days past."

"Mamma is quite well, and sends no end of kisses — Mamma is pressing some flowers for you — Mamma had a good cry over your photograph, but soon mastered her feelings — Mamma is well and active — Mamma has just gone out, and now I am alone in my glory, the sole occupant, Ang (the cook) excepted, of James Bay." Such were his phrases.

"You would be delighted to see how actively Mamma walks about. She has attended divine service for the last three Sundays. She loves the House of God, to sing His praises, and to hear the glad tidings of salvation."

"Mamma wore her fawn silk, white and blue shawl, and white bonnet — looked wonderfully young for a lady of 62."

"Mamma is in great spirits — and is now rambling about the garden full of life and activity."

"The calls on the First (of January) lasted from 10 o'clock till dewy eve. I was thoroughly tired out, and glad when the reception came to an end. Mamma was nicely got up, and won all hearts by her kindness and geniality."

"Mamma is in very good health and moves about with her normal activity, believing that nothing would go on prospering without her close attendance."

"Mamma is in excellent health, though she will not think so. Up every morning at 6, she bustles about till breakfast time. The chickens now fill her mind with anxious care, and we all look grave and appear to sympathize if mishaps occur. To laugh would be a serious offence."

MRS. WILLIAM FRASER TOLMIE
. . . one of the loveliest of the brides of the pioneers.—B.C. Archives photo.

DOUGLAS HIMSELF, as head of the household, did most of the letter-writing in his family, but womanly topics seem to have been left to Cecelia, the eldest daughter, and wife of Dr. Helmcken. She carried on a correspondence with her aunt — her mother's sister — who was a nun in the east.

There is one letter still in existence, to Mrs. Helmcken, from "Convent of the Sisters of Mercy, May 8, 1858." There had been, it would appear, some excitement in the Douglas home here when Douglas' good friend, Bishop Modest Demers, left for Montreal to call for missionary sisters to start a school and hospital in this place. Perhaps Mrs. Douglas' sister, the nun, would be in the group!

The letter of May 8, 1858, however, says: "My dear niece — I was happy to learn that Bishop Demers has succeeded in getting sisters for the instruction of the children of his diocese.

"I would have wished to be among the number of the happy chosen, but Providence did not permit it, as the sisters who are leaving are not of the same order. However, if I am deprived of the pleasure of seeing you, and of rendering you any service, my heart feels but the more how much I desire your welfare and happiness, and I never lose the pleasing hope that we may one day meet in a happier land.

"Dearest niece — allow me to expect a long, long letter from you as soon as possible. It is sometimes thought those who leave the world to enter religious life leave also the remembrance and affection for those to whom nature unites them. Oh, how easily I could dismiss those who might entertain such an idea, were it possible for me to confide to paper the sentiments of cordial affection which I bear for all my dear relations.

"Hoping to hear from you soon, and renewing once more the expression of my liveliest attachment for you and your family, I remain, very dear niece, your devoted aunt, Sister Connolly, Sister of Charity."

Yet, not one mention, directly, of her sister, Mrs. Douglas!

Mrs. Helmcken, in March of 1857, wrote to Mrs. William Fraser Tolmie, at Nisqually: "My dearest Mrs. Tolmie — to begin my beautiful epistle — Mr. Macdonald and Miss C. B. Reid were joined in holy matrimony by Rev. Mr. Cridge — the party walked to church. Mr. Macdonald was there about 10 minutes before, and at the door met his bride-elect.

"I tell you what I should like to see next spring — a little McD. — I sincerely hope two at once, for she is always turning us all to ridicule for having little brats so soon.

"Poor little May is very poorly indeed — her head is all broken out into small pimples, which break and form larger ones.

"As for Amy, she is as lively as ever, full of talk and mischief.

"Mrs. Ella is as round as a puncheon of ale, so is Mrs. Cridge. Do you know Mrs. Cridge's secretary, who married the wooden-leg man? — Well, she is in the same prolific condition."

By the time Lady Douglas gave her ball, in her old age, Cecelia Helmcken had been dead more than 20 years.

And three years after the ball Lady Douglas died, as noted in **The Colonist**:

"Nelia Connolly, the daughter of James Connolly, chief factor for the Hudson's Bay Company, was born at Fort Assiniboia, in 1822. In 1837 she was married, at Fort Vancouver, to James Douglas. (They had been married, "by custom of the country" in 1828.)

". . . her unvarying kindness and unostentatious Christian charity, ministering to thousands, who learn with regret of her demise. She has led a life of absolute retirement since the death of her distinguished husband. (The ball, three years earlier, was not mentioned.)

The funeral was a big affair: "Borne to the grave . . . from the residence, James Bay . . . services in the Reformed Episcopal Church, by the Rt. Rev. Edward Cridge, assisted by the Rev. Dr. Reid and the choir . . . The sacred edifice was filled to the doors by a representative assemblage gathered to pay the last tribute of respect to one of the best-known pioneer women of British Columbia.

"After the service, the cortege proceeded to Ross Bay . . . The pallbearers were Chief Justice Sir Matthew Baillie Begbie, Hon. Peter O'Reilly, Senator W. J. Macdonald, Roderick Finlayson, Capt. H. G. Lewis, W. Tolmie, Joseph Despard Pemberton, J. A. Grahame."